SECOND EDITION.

PRICE ONE PENNY.

The Sydney Morning Herald.

30 PAGES. PRICE 1d.

No. 23,012. Registered at the General Post Office, Sydney, for transmission by post as a Newspaper.

SYDNEY, SATURDAY, OCTOBER 14, 1911.

SUMMARY.

A boycott of Italian goods has begun in various Turkish ports.

The Government has declared cereals and preserved foodstuffs contraband.

Twenty-three thousand Italian troops have been landed in Tripoli.

Freedom and protection of civil and religious rights have been assured to the population.

Cholera has broken out in Tripoli. Four deaths are reported.

Turkish troops there have no shelter, and are exposed to the sun and blinding sand. Food is short.

Steps are being taken by five of the great Powers to remove the tension between Turkey and Bulgaria.

All the Powers have assured Bulgaria they will not permit Turkish aggression.

The revolt in China is spreading. It is regarded as part of a concerted movement to create a Chinese republic.

Hanyang, including the arsenal and iron-works, has been taken by the insurgents. Hankow has also been occupied.

Insurgents hold the country west of the Min River, between Kiating and Kwanhsien.

A stretch of 20 miles of the Peking-Hankow railway has been torn up and bridges destroyed.

Between 10,000 and 15,000 troops have mutinied.

Two army divisions and warships have been ordered to Wuchang.

The Duke and Duchess of Connaught have arrived at Quebec.

Earl Grey, on leaving for England, had a great send-off.

Lord and Lady Chelmsford have sailed for Sydney by the Moldavia.

In a charge to his clergy the Bishop of London speaks of the declining birthrate as a gigantic evil.

He urges the Church to give suitable teaching in respect to the responsibilities of married life.

Many high ecclesiastics attended a requiem mass in Dublin for the late Cardinal Moran.

The main provisions of the National Insurance Bill have been accepted by the National Conference of Friendly Societies.

Repairs to the mammoth Olympic, damaged in a collision with H.M.S. Hawke, cost £106,000.

Strikers wrecked the premises of the British Waggon Company at Swansea. The police were furiously stoned.

The steamer Eastern Counties capsized in the Humber. Four persons were drowned.

A German count, convicted of card-sharping, has been sentenced in Berlin to nine months' imprisonment.

French warships are not in future to store powder exceeding the age of four years.

M. Hamel has aeroplaned from Boulogne to Wembley, Middlesex.

M. Lovel, aeroplaning at Rheims, and M. Horis, flying in a gale at Charleville, have been terribly injured.

Monarchist prisoners, including many priests, are daily reaching Lisbon.

Native reports from Morocco state that the Moors at Selaan defeated a force of Spanish soldiers.

Woman suffrage has been carried in California by a majority of 2000 votes.

Italy's command of the Red Sea renders nugatory the proclamation of a holy war among the Yemen tribes.

Lord Denman is still confined to his room. He is unable to fulfil engagements yesterday.

His Excellency's indisposition has delayed his departure for Melbourne.

Federal old-age pensioners number 75,502, made up of 34,811 men and 40,691 women.

The annual expenditure on old-age and invalidity pensions is set down at £2,054,364.

This gives an average of 19s per fortnight for old-age, and 19s 6d for invalidity pensions.

Supply Bill for one and a half million has been passed by the House of Representatives.

The Institutes of Surveyors, Engineers, and Architects will be asked to nominate a member to judge Federal capital designs.

Colonel Ryrie seeks the appointment of a Parliamentary Committee of Inquiry into the visit of the cadets to England.

The terms of the Commission of Inquiry into the sugar industry have been published.

Fifteen lives were lost in the wreck of the Barclay, off Broughton Island. Three bodies have been recovered.

The two survivors, Charles Petersen and William Swanney, were in the water for 13 hours. The former cannot swim.

Petersen attributes the disaster to the action of the first mate in altering the course set by Captain Keith.

Attempts to lower a boat failed, owing to a lanyard carrying away.

Captain Keith was on the bridge holding up a life belt when the vessel sank.

A deputation of telegraphists will wait on the Postmaster-General on Monday concerning the "broken time" regulations.

Mr. Walter Hall, one of the best-known men in the sporting world, died yesterday aged 81.

Mr. John Buchanan, a pioneer builder and contractor, died on Wednesday, aged 79.

Parties to the shearing award are conferring as to points of agreement.

Justice Higgins will further deal with the matter on Monday.

In the matter of the seamen's claims, Justice Higgins declines at present to adjudicate on the manning of ships.

He explains it will be time enough to do so if the Navigation Bill does not pass.

The proposal to impose an export duty on ores is condemned by the New South Wales Mines Department.

Strike matters at Lithgow are at a standstill. Ample funds are being received.

The jury retired last evening to consider their verdict in the strike prosecutions before Justice Pring.

There was an exciting finish for the King's prize at Randwick. Motton beat Cutler by one point.

An Anglican pastoral has been issued denouncing the No Temere decree as a blow at the home of the State.

There are no fresh cases of smallpox among the Eastern's passengers.

The Chamber of Commerce considers the time inopportune for an international exhibition in Sydney.

An invitation has been received to take part in an All-British Exhibition at Calcutta.

The position of railway employees in Western Australia receiving over 9s a day will be considered in the new agreement.

An immediate loan of £3500 has been promised by the Government to the Co-operative Flour Mill, Geraldton.

It is stated that the company started with insufficient capital, but is otherwise sound.

The Mount Lyell directors have been notified of the impending withdrawal of engine-drivers and firemen from the mine.

Penalties, ranging from 40s to 40s, are provided in the bill to check truancy now before Parliament.

The City Coroner finds that the recent outbreak of fire in a restaurant at Redfern was wilfully caused.

South Coast miners have agreed to an amalgamation with the northern and western miners.

Lightning struck a box tree at Brewongle, and exploded near the ground like a charge of dynamite.

A scheme is in hand for developing, on a large scale, the New Zealand oilfields.

There was a glut of eggs in the Sussex-street market yesterday.

Forecast.—Showers on the coast; otherwise fine generally. Thunderstorms and showers affecting the west by Sunday. Winds veering to warm northerly inland.

CHEAPER THAN AT AUCTION.

FARMER'S FURNITURE CLEARANCE.

THE FINAL STAGES.

EVERYTHING LESS 25 PER CENT.,

TO CASH BUYERS.

FROM MONDAY NEXT,

FURNITURE, CARPETS, FURNISHINGS,

SEE QUARTER-PAGE ADVT. PAGE 6.

REMNANTS AT FARMER'S.

COTTON DRESS FABRICS,

ALL AT 25 PER CENT. OFF MARKED PRICES.

The abundance of Remnants has been caused by the unprecedented Cotton Dress Trade during the past few weeks. Amongst other useful Remnants are:—Japanese Crepes, English Crepons, Cotton Voiles, French Muslins, English Muslins, Cotton Foulards, Cotton Shantungs, Silvanbeen, Russel Linings, Batistes, etc., AT 50 IN THE SHILLING OFF MARKED PRICES.

MANCHESTER ROOM TO-DAY.

MERCERISED POPLINETTE,

A SCARCE LINE::

It is much in demand, and has been hard to procure. Here's a new shipment, 44 inches wide, in shades as follow:—New Green, Mole, a Beautiful Quality Grey, Mid. Brown, Ashes of Roses, Saxe Blue, Tussore, Myrtle Green, Deep Sky, Navy, Dark Brown, Helio., White, and Black. Owing to the exceptional demand for these goods we expect a quick sale. Their POPULARITY DEMANDS THAT PURCHASERS PICK PROMPTLY.

MANCHESTER ROOM—FIRST PITT-STREET DOORS.

FANCY LINEN GOODS,

IN NEW DESIGNS.

What a dainty and refreshing finish Fancy Linen Goods impart to a dining-room, an afternoon tea function, the later tea, or the quiet supper!

And we are showing some excellent Venetian Crochet—Reproductions of Irish Crochet, in beautiful designs—including Swallow and Scroll and Gothic Figures.

TRAY CLOTHS, RUNNERS,

D'OYLEYS, TABLE CENTRES,

AFTERNOON TEA CLOTHS.

D'oyleys (Round)—

6 inches diameter ..... 1/2, 1/11, 2/3 each
8 inches diameter..... 2/6, 2/11, and 3/3 each

D'Oyleys (Square)—

6 or 6 inches square ..... 1/6, 1/11, 2/3 each
8 x 8 inches ..... 2/6, 2/9, 2/11 each

Cake Mats (Round)—

10in diameter ..... 3/6, 4/6, 5/6 each
12in diameter ..... 5/11 each

Cake Mats (Square)—

12 x 12 inches ..... 5/6, 9/6 each

Table Centres (Round)—

14in diameter ..... 6/6 each
16in diameter ..... 7/11 each
20in diameter ..... 11/6 each
24in diameter ..... 14/6 and 18/6 each

Table Centres (Square)—

12 x 12 inches ..... 5/6 and 6/6 each
14 x 14 inches ..... 8/6 each
16 x 16 inches ..... 7/11 and 13/6 each
20 x 20 inches ..... 17/6 each

Tray Cloths (Oval)—

12 x 20 inches ..... 7/6 each
14 x 20 inches ..... 7/6 and 9/6 each
16 x 24 inches ..... 12/6 each
20 x 28 inches ..... 15/6 each

Tray Cloths (Oblong)—

8 x 11 inches ..... 2/11 each
10 x 14 inches ..... 3/11, 6/6, 6/11, to 8/6
14 x 20 inches ..... 8/6 and 12/6 each
16 x 24 inches ..... 17/6 each

MANCHESTER ROOM, GROUND FLOOR, PITT-STREET.

FARMER'S, SYDNEY.

'Phones, 72, 279, 2530, 5155, 5156.

ZINNIAS IN THE GARDEN,

BRIGHT AND SHOWY.

ANDERSON'S ZINNIAS have a reputation that cannot be excelled. This is the season in which to sow Zinnias, and some of the mixtures we offer, will GIVE UNBOUNDED SATISFACTION.

1174 GRANDIFLORA PLENISSIMA, of immense size and robust growth, various brilliant colours; the flowers are sometimes 6 inches across. 1/6

1175 GRANDIFLORA QUEEN VICTORIA. Double white. 1/6

1176 ELEGANS CURLED AND CRESTED. Unique and charming type, beautifully twisted and curled. 1/6

1177 ELEGANS DOUBLE STRIPED or ZEBRA. Distinctly striped. 1/6

1178 ELEGANS PUMILA, FL. PL. A beautiful dwarf strain, wonderful shades of colour, and nearly all double. 1/6

1179 PLITIAN'S TOM THUMB DOUBLE. Various brilliant colours; very dwarf; only 6 inches. 1/6

1180 ELEGANS LILIPUT, FL. PL. Mixed; very small flowers; 9 inches. 1/6

1181 ELEGANS LILIPUT, FL. PL. SCARLET GEM. Double; flowers bright scarlet. 1/6

36 per packet.

One of the grandest annuals in cultivation, and has been wonderfully improved of late years. Zinnias flower throughout entire summer. They should always be transplanted. Sow seed in spring and summer for succession. Tall varieties from 2½ to 3 feet.

ANDERSON AND CO.,

Seedsmen,

399 GEORGE-STREET.

FOR THE

VOICE, THROAT, LUNGS,

HUDSON'S EUMENTHOL JUJUBES;

The Great Antiseptic and Prophylactic.

Contain no Cocaine or other poisonous drug.

Suited for old and young.

For Coughs, Colds, Sore Throats, Bronchitis, Influenza, and the

Prevention of Consumption.

CAUTION.—THE LARGE SALE FOR "EUMENTHOL JUJUBES" HAS LED TO A NUMBER OF IMITATIONS BEING MANUFACTURED UNDER THE NAME OF MENTHOL AND OTHER JUJUBES. IT IS IMPORTANT, THEREFORE, WHEN BUYING TO BE SURE AND GET HUDSON'S EUMENTHOL JUJUBES. YOU MAY BE ASKED TO BUY OTHER JUJUBES, AND BE TOLD THEY ARE "JUST AS GOOD" AS HUDSON'S EUMENTHOL JUJUBES. THIS PROVES THAT THESE IMITATIONS AND SUBSTITUTES HAVE NO REPUTATION OF THEIR OWN, AND CAN ONLY BE SOLD ON THE GOOD REPUTE AND HIGH CHARACTER OF HUDSON'S EUMENTHOL JUJUBES.

Sold by all Chemists, in tins. Price 1/6.

TWO GOOD THINGS FOR THE GARDEN, to make it BRIGHT and GAY during the summer—

MINA LOBATA, a charming, quick-growing annual climber, very showy, with its pretty red and orange flowers. Strong plants, 6d each, or 1/ post paid; Seed, 6d per pkt., post paid.

SALVIA, SCARLET, a splendid plant for massing in beds or borders, 6d per plant, or 5/6 per doz., 6/ post paid; Rooted Cuttings, 3 per doz., or 3/6 post paid.

SHEPHERD'S, 302 Pitt-street, Sydney.

Open till 10 p.m. Fridays.

REST AND COMFORT

FOR

the mother, health for baby, follow the use of the "Allenburys" Foods. They resemble healthy human milk in composition, in nutritive value, and in digestibility. Babies fed on the "Allenburys" Foods invariably thrive well.

The

ALLENBURYS FOODS.

MILK FOOD No. 1. From Birth to 3 months. MILK FOOD No. 2. From 3 to 6 months. MALTED FOOD No. 3. From 6 months upwards.

☞ PAMPHLET ON INFANT FEEDING AND MANAGEMENT FREE.

ALLEN and HANBURYS, Ltd., LONDON, Eng., and MARKET-STREET, SYDNEY.

W. JNO. BAKER

CARVING KNIVES AND FORKS.

The Carvers are the W. Jno. Baker brand, celebrated for their lasting quality and good edge. They can be had in various pattern blades and mountings from 7s 6d to 30s, complete, with Fork.

In handsome presentation cases, same high quality steel. The prices are:—For 3-piece Meat-Carver, Fork, and Steel, 15s to 47s 6d per case, complete; with Poultry-Carver and Fork additional (5-piece), 30s to 40 6s, complete.

W. JNO. BAKER,

CUTLER,

3 HUNTER-STREET, SYDNEY.

THE HOUSEHOLD WORD,

UNCLE TOBY'S ROLLED OATS

FOR BREAKFAST.

SHIPPING.

P. AND O.

ROYAL MAIL STEAMERS,

FOR MARSEILLES, PLYMOUTH, AND LONDON.

FIRST AND SECOND SALOON ONLY.

Steamer.	Tons.	Commander.	Leave Sydney, Noon.	Leave Melb., 3 p.m.	Leave Adel., 6 p.m.
MACEDONIA	10,500	Andrews.	Oct. 21	Oct. 24	Oct. 26
*MARMORA	10,500	Lockyer.	Nov. 4	Nov. 7	Nov. 9
INDIA	8,000	Gordon.	Nov. 18	Nov. 21	Nov. 23
MOLDAVIA	10,000	Gordon.	Dec. 2	Dec. 5	Dec. 7
MONGOLIA	10,000	Preston.	Dec. 16	Dec. 19	Dec. 21

* Taking Passengers for Melbourne Cup.

All Steamers Fitted with Wireless Telegraphy.

Through Fares quoted to New York, via Suez.

CORONATION DURBAR.

SPECIAL HOLIDAY RETURN TICKETS available for 6 months will be issued to Bombay and return by P. and O. Steamers.

NEW ZEALAND SERVICE,

STEAM TO AUCKLAND.

Steamer.	Tons.	Commander.	Leave Sydney abt. 4 p.m.
MOLDAVIA	10,000	R. L. Gordon	Nov. 20
MOULTAN	10,000	R. L. Haddock, R.N.R.	Dec. 18 1912.
MANTUA	10,000	F.W. Vibert, C.B., R.N.R	Jan. 15
MOREA	11,000	J. Gaunt, R.N.R.	Feb. 12
MOLDAVIA	11,000	E. H. Gordon	Mar. 11
MONGOLIA	10,000	C. H. S. Tocque, R.N.R.	April 8

For Fares and all further information apply to

E. TRELAWNY,

Superintendent in Australia.

A. GORDON WESCHE,

Assistant Superintendent,

65 Pitt-street.

THE ABERDEEN LINE.

DURBAN, CAPETOWN, PLYMOUTH, AND LONDON, CALLING AT MELBOURNE AND FREMANTLE.

abDEMOSTHENES	11,400	to Robb	Sails Nov. 1	
*MOLAVIAN	4,573	to Burge	Sails Dec. 2	
MARATHON	6,800	to Milne	Sails Dec. 16	

All Steamers Fitted with Wireless Telegraphy.

a New Triple-screw Turbine Steamer.

* For Melbourne Cup. † Third Class Only.

Saloon:	Fares.	Third-class.
London, from £57.		£16 to £20.
Capetown and Durban, from £31/10/, £13/12/, £17/17/		

Special Round Tickets for Return by Orient Line, £112 (First-class both ways); £85 (Sec.-class Orient).

ROUND-THE-WORLD TICKETS, from £120.

SALOON CABINS on Upper and Bridge Decks.

THIRD-CLASS ACCOMMODATION of the highest standard. Pamphlets, Time-tables, etc., on application.

DALGETY and CO., Ltd., Agents in Australia.

WHITE STAR LINE.

DURBAN, CAPETOWN, PLYMOUTH, and LONDON.

Twin-screw Steamers.

RUNIC, 12,500 tons, to Sail about NOV. 8.

MEDIC, 12,000 tons, to Sail about NOV. 22.

AFRIC, SUEVIC, and PERSIC to follow.

Wireless Telegraphy and Submarine Signalling Gear.

ONLY ONE CLASS OF ACCOMMODATION.

FARES: CAPETOWN or DURBAN, £15/15/ to £24/3/; LONDON, £19 to £30; MELBOURNE, £21/10/; New York, Boston, Quebec, Montreal, etc., from £25.

Pamphlets and all other information on application.

LUGGAGE received only on day of sailing.

DALGETY and CO., Ltd., Agents in Australia.

WHITE STAR LINE.

(VIA SUEZ CANAL).

DUNKIRK (direct), LONDON, and LIVERPOOL.

The Fast Twin-screw Steamer

CEVIC, 8,300 Tons.

Lieut. W. Marshall, R.N.R., Commander,

will be despatched on or about OCTOBER 17.

For freight on wool, general and refrigerated cargo, apply to DALGETY and CO., Ltd., Agents.

WHITE STAR LINE.

FOR LONDON AND LIVERPOOL.

The steamer KARAMEA will be despatched on 25th October.

For Freight on Wool, General, and Refrigerator Cargo, apply to DALGETY and CO., Ltd., Agents.

NOTICE TO HOMEWARD PASSENGERS, VIA AMERICA.

Reservation of Berths for the Atlantic Voyage can be made by the magnificent Steamers of the White Star Line on application to DALGETY and CO., Ltd.

SHAW, SAVILL, AND ALBION CO., LONDON and NEW ZEALAND.

Calling at Monte Video.

Fitted with Wireless Telegraphy.

REGULAR MONTHLY SAILINGS of High-class Mail Steamers, carrying 1st, 2nd, and 3rd Class Passengers.

FARES FROM AUSTRALIA.

IONIC, 12,232 tons, Sails from N.Z., November 4.

ATHENIC 12,234 tons, Sails from N.Z., Nov. 30.

To London. To M. Video.

Saloon ..... From £41 From £36

Third-class ..... From £18 From £16/16/

All information on application to DALGETY and COMPANY.

NORDDEUTSCHER LLOYD, N.D.L.

IMPERIAL MAIL STEAMSHIPS.

TO COLOMBO, SUEZ, NAPLES, GENOA, ALGIERS, SOUTHAMPTON, ANTWERP, AND BREMEN.

Twin-screw Steamers.	Tons.	Commander.	Sydney, 1.30 p.m.
ZIETEN	8,666	L. Franck.	Nov. 4
BREMEN	11,570	H. Pump'.	Dec. 2
KONIGIN LUISE	10,711	B. Wilhelmi	Dec. 30
SEYDLITZ	8,600	C. Mardt	Wednes., Jan. 24
FRIEDRICH DER GROSSE	10,695	G. Meinert	Feb. 21
KURFURST	13,248	G. Rott	Mar. 20

All Steamers Fitted with "Wireless" Installation.

All Steamers Fitted with Laundry.

Reduced Rates: I., £66; II., £38. 10s; III., £15 to £19.

Return: I., £99; II., £57 15s; III., £27 to £34 4s.

Three Fares to Inde and privage of 5 per cent.

REDUCED FARES THROUGH TO NEW YORK.

SPECIAL RETURN TICKETS TO COLOMBO.

TO MANILA, CHINA, AND JAPAN, VIA NEW GUINEA.

Twin-screw Steamers.	Tons.	Sydney, 11 a.m.	Brisbane.
COBLENZ	4500	Oct. 21	Oct. 23
PRINZ SIGISMUND	3300	Nov. 18	Nov. 20
PRINZ WALDEMAR	3300	Dec. 16	Dec. 18

Through Fares to London, China and America.

LOHMANN and CO.,

General Agents,

7 Bridge-street.

'Phone: Freight Dept., City 19. Central, 698.

MESSAGERIES MARITIMES.

For MARSEILLES, via Melbourne, Adelaide, Fremantle, Colombo, Bombay, Aden, and Port Said—

Steamer.	Sydney, Noon.	Melb., 1 p.m.	Adel., 1 p.m.
OCEANIEN	Oct. 30	Nov. 2	Nov. 4
YARRA	Nov. 27	Nov. 30	Dec. 2
POLYNESIEN	Dec. 25	Dec. 28	Dec. 30

FARES TO MARSEILLES: Single £20 to £75. To LONDON, via PARIS, £27 to £82 10s, including table wines.

Interstate Return Tickets, 1st and 2nd class, interchangeable with P. and O., Orient, and N.D.L. Companies.

H. de POSSEL,

57 Pitt-street. General Manager for Australia.

THOS. COOK AND SON.

Send for

COOK'S "SAILING LIST,"

1911-12 Sailings. FREE.

Passages Booked. Berths Secured.

All Lines, All Routes, All Classes.

Lowest Rates. No Commission Charged.

Travel Made Easy.

THOS. COOK and SON,

Circular House, Sydney.

THE BLUE FUNNEL LINE.

ALFRED HOLT AND CO.

The Fast Twin-screw Steamers,

Carrying First Saloon Passengers Only,

TO LONDON, VIA SOUTH AFRICA,

will leave Sydney as follows:—

Steamer.	Tons.	Commander.	Sails
ANCHISES	10,000	F. H. W. Warrall.	Oct. 28
AENEAS	10,000	J. Watt-Walker.	Dec. 9
ASCANIUS	10,000	T. Bartlett.	Jan. 27

Wireless Telegraphy, Laundry, Nursery, etc.

FARES TO LONDON: From £40 to £45 Single, and £68 to £70/10/ Return.

TO DURBAN: From £25 to £30.

Single-Berth Rooms at Special Rates.

For Illustrated Pamphlets and other particulars apply GILCHRIST, WATT, and SANDERSON, Ltd.,

Agents, 7 Bent-street.

THE AUSTRALIAN UNION LINE.

Steam to

CALAIS, option DUNKIRK, and HULL, via SUEZ CANAL.

THE ANGLO-AUSTRALASIAN S. N. CO.'S

Fast Steamship

PORT CAROLINE,

4076 Tons Reg., J. D. HINDMARSH, Commander, will be despatched on or about 16th OCTOBER,

For rate of Freight apply to

GIBBS, BRIGHT, and CO., Joint

TYSER and CO., Agents.

ARCHIBALD CURRIE AND CO.'S

AUSTRALIAN AND INDIAN LINE.

S.S. EURYALUS, 5000 Tons,

Sails for SOURABAYA, SAMARANG, BATAVIA, and SINGAPORE,

ABOUT OCTOBER 28.

T.S.S. ITONUS, 8000 Tons,

Sails for CALCUTTA, via Melbourne,

From SYDNEY, about NOVEMBER 10.

From NEWCASTLE, about NOVEMBER 26.

S.S. GRACCHUS, 600 Tons,

Sails for COLOMBO, MADRAS, and CALCUTTA,

From SYDNEY, about NOVEMBER 20.

From NEWCASTLE, about NOVEMBER 22.

All modern comforts for passengers in large and airy state rooms on bridge deck.

For rates of freight and passage apply

ARCHD. CURRIE AND CO.,

Tel., 3347 Central. 65 Pitt-street.

NOWRA and BERRY.—S.S. Brooklyn every Monday, from Russell's Wharf. Cargo received daily. Nowra and Jervis Bay S.S. Co., T., 2128 Cent., Ashfield 604.

ORIENT LINE.

OF ROYAL MAIL STEAMERS.

For Plymouth and London, via Naples and Marseilles, calling at Fremantle (W. A.), Colombo, transhipping to all Indian Ports and Egyptian Ports.

R.M.S.	Regd. Tons.	Commander.	Leave Syd., noon.	Leave Melb., 3 p.m.	Leave Adel., 1 p.m.
†ORMUZ	8,005	Cox	Oct. 14	Oct. 16	Oct. 20
xORSOVA	12,036	Staunton	Oct. 28	Nov. 1	Nov. 3
xOTWAY	12,077	Symons	Nov. 11	Nov. 15	Nov. 17
xORVIETO	12,130	Shelford	Nov. 25	Nov. 29	Dec. 1
xOTRANTO	12,124	Jenks	Dec. 9	Dec. 13	Dec. 15
xOSTERLEY	12,129	Parsons	Dec. 22	Dec. 27	Dec. 29
bORAMA	13,000	Coad	Jan. 6	Jan. 10	Jan. 12
xORONTES	9,022	Healey	Jan. 20	Jan. 24	Jan. 26
xOMRAH	8,282	Cayzer	Feb. 3	Feb. 7	Feb. 9
axORSOVA	12,036	Staunton	Feb. 14	Feb. 21	Feb. 23
axOTWAY	12,077	Symons	Feb. 28	Mar. 6	Mar. 8
axORVIETO	12,130	Shelford	Mar. 13	Mar. 20	Mar. 22
axOTRANTO	12,124	Jenks	Mar. 27	Apr. 3	Apr. 5
axOSTERLEY	12,129	Parsons	Apr. 10	Apr. 17	Apr. 19
abORAMA	13,000	Coad	Apr. 24	May 2	May 3

Wireless Telegraphy. a Probably calling at Hobart. b New Triple-screw Steamer. x Twin Screw. † Sails from N.D.L. Wharf, Circular Quay.

HOLIDAY TRIPS TO CEYLON.

In connection with the other Mail Lines.

Fares quoted, including Rail and Hotel Expenses.

ROUND-THE-WORLD TICKETS ISSUED.

SPECIAL RETURN TICKETS, available for return by Aberdeen Line, First Saloon both ways, £112; First Saloon Aberdeen Line and Second Saloon Orient Line, £85.

PLEASURE TRIPS TO BRISBANE.

Steamer.	Leave Sydney	Arrive Brisbane.	Leave Brisbane.	Arrive Sydney
ORSOVA	Oct. 14, 2 p.m.	Oct. 16	Oct. 18	Oct. 20
OTWAY	Oct. 28	Oct. 30	Nov. 1	Nov. 3

Ordinary First-class Rail Return Tickets from Brisbane are available for return by these steamers.

FOR THIRD-CLASS PASSENGERS.

Special Accommodation in New 12,000 ton Steamers.

Spacious PROMENADE DECKS, SMOKEROOMS, LADIES' MUSIC-ROOMS (ON SHELTER DECK), Two-berth and Four-berth Cabins, situated on UPPER and MAIN DECKS.

Large, well-ventilated DINING SALOON on MAIN DECK.

SINGLE, £17, £18, £21; RETURN, £30, £34, £37.

Write for Illustrated Circular, giving full particulars.

DAVID ANDERSON,

19 Martin-place. General Manager in Australia.

CANADIAN-AUSTRALIAN

ROYAL MAIL LINE.

THE ALL-RED ROUTE.

To VANCOUVER, via AUCKLAND (N.Z.), FIJI, and HONOLULU. TRIPS BY RAIL THROUGH TO ANY PART OF CANADA OR UNITED STATES.

THE BEST ROUTE TO EUROPE.

Twin-screw Steamers.	Tons.	From Sydney.	From Auckland.	Arr. Vancouver.
MARAMA	6500	Oct. 23	Oct. 27	Nov. 14
MIOWERA	8100	Nov. 20	Nov. 24	Dec. 12
ZEALANDIA	6500	Dec. 18	Dec. 22	Jan. 9
MAKURA	8100	Jan. 15	Jan. 19	Feb. 6

All Steamers fitted with Wireless Telegraphy.

ILLUSTRATED PAMPHLETS FREE ON APPLICATION. Agents throughout Canada, United States, and Europe: Canadian Pacific Railway.

UNION S.S. CO. OF N.Z., Managing Agents, 259 George-street.

ENGLAND, VIA AMERICA.

3 POPULAR ROUTES, VIA SAN FRANCISCO.

Via Auckland, Suva, Honolulu.
Via Wellington, Tahiti, San Francisco.
Via China, Japan, San Francisco,

ROUND-THE-WORLD TRAVEL.

TICKETS issued to ..., ... via San Francisco, returning via Europe, or vice-versa.

PACIFIC MAIL STEAMSHIP CO.,

or UNITED STATES RAILWAYS,

5 GRESHAM STREET

(near Royal Exchange),

Sydney.

V. A. SPROUT, Agent.

UNION LINE.

(Circumstances Permitting.)

NEW ZEALAND.

Heavy Luggage and Perishable Cargo only received up to 10 a.m. Sailing Day.

For Lyttelton (Transhipping to Southern Ports).	MAHENO, OCT. 18, and NOV. 1, NOON.
For WELLINGTON, LYTTELTON, DUNEDIN, BLUFF, thence Melbourne, via Hobart.	MANUKA, THIS DAY, Noon.
	MORRARI, SAT., Oct. 28, noon.

From MELBOURNE, via HOBART, BLUFF DUNEDIN, LYTTELTON and WELLINGTON, to SYDNEY.—EVERY WEDNESDAY, 2 p.m.

TASMANIA.

No Cargo received within two hours sailing.

To HOBART.—FALOONA, TUESDAY, OCT. 24, 11 a.m.

From HOBART.—FALOONA, Monday, October 16.

To LAUNCESTON (via EDEN).—WAKATIPU, TUESDAY, October 24, 10 a.m.

From LAUNCESTON (via EDEN).—WAKATIPU, WEDNESDAY, Oct. 18.

To DEVONPORT, BURNIE, STRAHAN, REGATTA POINT (Cargo only).—KARITANE, MONDAY, Oct. 16, noon.

From DEVONPORT to—

LAUNCESTON.—LOONGANA, MONDAY, WEDNESDAY, and FRIDAY.

BURNIE, DEVONPORT.—OONAH, Every Tuesday and Friday, 1 p.m.

STRAHAN.—WAINUI, Oct. 19, noon.

SOUTH SEA ISLANDS.

Every 28 Days.

SYDNEY to RAUTOKA, SUVA, LEVUKA, APIA, VAVAU, HAAPAI, NUKUALOFA, thence ACCLAND.—T.S.S. TOFUA, Nov. 7; T.S.S. ATUA, Dec. 5.

SYDNEY to FIJI.—MAKAPOURI, Nov. 2.

AUCKLAND to TONGA, SAMOA, FIJI, and SYDNEY.—T.S.S. ATUA, Nov. 7; T.S.S. TOFUA, Dec. 5.

AUCKLAND to FIJI DIRECT.—NAVUA, Oct. 25.

AUCKLAND to RAROTONGA, RAIATEA, and PAPEETE.—TALUNE, Oct. 24 (Mishens, from Sydney Oct. 12, connects).

CANADIAN MAIL LINE.—EUROPE, via VANCOUVER or SAN FRANCISCO.

(See Special Advertisements.)

Time-tables, Leaflets, full particulars,

UNION S.S. CO. OF N.Z., Ltd., 259 George-street.

F. W. JACKSON, Manager.

WINTER CRUISES TO SOUTH SEA

and

EASTERN PACIFIC ISLANDS,

by the Luxurious Steamers

T.S.S. TOFUA, 4430 tons, NOV. 7.

T.S.S. ATUA, 3500 Tons, DEC. 5.

Specially built for tropical climates. All Cabins, Dining Saloon, and Social Hall on upper deck. Perfect Ventilation and Electric Light throughout.

The above Steamers sail from Sydney every 28 days to Fiji (Lautoka, Suva, Levuka), SAMOA (Apia), FRIENDLY ISLANDS (Vavau, Haapai, Nukualofa), and AUCKLAND, transhipping thence to steamer for Sydney and Melbourne at frequent intervals.

There is also a service every 28 days from Auckland to EASTERN PACIFIC PORTS (RAROTONGA, RAIATEA, and TAHITI), TALUNE, Oct. 24.

Full particulars and Descriptive Booklets on application to the various offices in Australasia or the UNION STEAMSHIP CO. OF N.Z., Ltd., 259 George-street, Sydney.

EASTERN AND AUSTRALIAN MAIL LINE.

DIRECT SERVICE TO MANILA, HONGKONG, SHANGHAI, AND JAPAN.

VIA QUEENSLAND, DARWIN, AND TIMOR.

SPECIAL SERVICE TO MANILA, under contract with the New South Wales and Victorian Governments.

Steamer.	Tons.	Commander.	Sydney.
EASTERN	8000	F. W. HOOD, R.N.R.	Oct. 28
ALDENHAM	4000	R. T. Pilcher, R.N.R.	Nov. 8
EMPIRE	4500	Mr. John George	Nov. 22
ST. ALBANS	4500	W. G. M'Arthur	Dec. 20

Saloon accommodation amidships. Large, Cool, Two-berth Cabins on the Upper Deck, fitted with Electric Fans. Surgeon and Stewardess carried. Single-berth rooms. Linen washed on board. * Omits Darwin.

Special through bookings to all European Central and Round World Tickets issued by all routes.

GIBBS, BRIGHT, and CO., Managing Agents, 37 Pitt-street, Sydney.

And Melbourne, Adelaide, Brisbane, and Newcastle.

A.U.L.

AUSTRALIAN UNION LINE.

WEEKLY SERVICE

UNITED KINGDOM AND CONTINENT,

VIA SUEZ CANAL.

Steamer.	Tonnage	Leave Sydney
PORT CAROLINE	4,070	Oct. 16
†INDIARARAH	7,395	Oct. 23
PORT CURTIS	4,800	Oct. 30

† Twin-screw.

For full particulars apply to

GIBBS, BRIGHT, and CO., 37 Pitt-street, Joint Agents,

TYSER and CO., 24 Loftus-street.

P. AND O. BRANCH SERVICE.

TO DURBAN, CAPETOWN, AND LONDON, via MELBOURNE AND ADELAIDE.

Steamers will leave Sydney as follows, at noon:—

Steamer.	Tons.	Commander.	Sails.
NARRUNG	5000	G. A. Millington	Nov. 13
WILCANNIA	5000	W. G. Lingham	Dec. 24
WAKOOL	5000	F. Hansen, R.N.R.	Dec. 13

Carrying One Class Only.

Saloon Accommodation amidships converted into very superior ONE CLASS.

FARE.—London: £15, £18, £20.

DURBAN and CAPETOWN: 12, 15, and 17 Guineas.

Return and Stop-over Tickets interchangeable with the Aberdeen Line Steamers.

GILCHRIST, WATT, and SANDERSON, Ltd., Agents, 7 Bent-street.

P AND O BRANCH SERVICE.

STEAM TO DUNKIRK, LONDON AND ANTWERP, VIA SUEZ CANAL.

The Fast Twin Screw Steamer

PALMA,

7632 Tons, H. W. A. CLARK, R.N.R., Commander, will be despatched on or about 17th OCTOBER, taking Wool to Continental Ports and Yorkshire Centres.

Carrying a Limited Number of Male Saloon Passengers.

For Freight, etc., apply to

GILCHRIST, WATT, and SANDERSON, Ltd., Agents, 7 Bent-street.

BURNS, PHILP, AND CO., LTD.

SHIPPING AGENTS.

SEE SATURDAY'S ISSUE. SPECIMEN TOURS.

A.U.S.N. CO., LTD.

SOUTH SEA ISLANDS.

S.S. LEVUKA,

New Twin-screw Steamer, 6500 Tons,

Fitted with Wireless.

SPECIALLY BUILT FOR THE ISLAND SERVICE, will be despatched for LAUTOKA, SUVA, and LEVUKA, WEDNESDAY, 11 p.m., OCTOBER 25, and monthly thereafter, carrying first and second class passengers.

CABINS DE LUXE and LARGE AIRY DECK CABINS, containing ONE and TWO BERTHS.

ELECTRIC FANS, etc., LARGE PROMENADE.

WELL-VENTILATED FOUR-BERTH CABINS for SECOND-CLASS PASSENGERS.

Full particulars on application.

BURNS, PHILP, and COMPANY, Ltd., Agents.

A.U.S.N. CO., LTD.

ROYAL MAIL COASTAL SERVICE.

THE POPULAR PASSENGER LINE.

FROM THE LI

SHIPPING.

SUCCESS has crowned our efforts in handling the FERRO Engines to such an extent that we have relinquished the other departments of our business, and shall in future handle FERRO Engines only, and their duplicate parts, such as Clutches, Magnetos, Coils, Propellers, etc. We have made arrangements to hold in Sydney a stock of upwards of 100 ENGINES, and save nearly that number at the present time. We realise that this number will be necessary, owing to the enormous increase in our sales. We have turned our depot at 53 Pitt-street into a Showroom for the marine engines, and taken a Warehouse at McClelland-place, George-street (opposite Anthony Hordern's) for our Agricultural Engines. We hold stocks of the following:

3 h.p. ..... One Cylinder.
4 h.p. ..... One Cylinder.
5½ h.p. ..... One Cylinder.
7 h.p. ..... One Cylinder.
9 h.p. ..... Two Cylinders.
15 h.p. ..... Two Cylinders.
22 h.p. ..... Three Cylinders.
27 h.p. ..... Three Cylinders.

And can supply any kind of outfit required. The sales of FERRO Engines are by far the LARGEST IN THE WORLD. There must be a REASON for this. The most essential points in a marine engine are:—RELIABILITY, POWER, and ECONOMY. These points will be found in the FERRO to a very marked extent, combined with many exclusive features not found in ANY OTHER ENGINE. May we send you a Catalogue, or have the pleasure of seeing you at our showroom? If PRICE is a consideration with you, the FERRO scores heavily on this point. Sole Agents: HALL BROS., 53 PITT-ST., Sydney, near Circular Quay; and McClelland-place, opposite Anthony Hordens'.

FROM AUSTRALIA TO AUSTRALIA.

Direct from FACTORY to YOU. No need to dicker with "JOBBERS."

Direct from AUSTRALIA to AUSTRALIA. No need to bother about dealing with factories thousands of miles away.

Direct Supply of DUPLICATE PARTS. No need to wonder whether the "Jobber" really DOES carry full supplies of ALL parts (including Cylinders, Engine beds, etc.). No need to lay your Engine up because a broken part has to be got from America.

Direct GUARANTEE. We Guarantee our Engines for FIVE YEARS, and WE are HERE to back up our Guarantee with our great Works at Woolwich.

Who are likeliest to be able to give you the BEST VALUE? the folks who have to do business through JOBBERS or we who DEAL WITH YOU DIRECT.

When you want an Oil Engine, therefore, deal direct with us, the MAKERS. We can give you a VERY WIDE RANGE OF CHOICE as to TYPES and POWERS—that is to say, we can supply your needs ACCURATELY, a thing often very difficult with the JOBBER, who has only one type of Engine, and perhaps only a limited stock on hand.

BUY AN "INVINCIBLE"—the DIRECT Engine.

INVINCIBLE MOTOR CONSTRUCTION CO., LTD.,
Head Office and Works, Woolwich Dock, Sydney.
Showrooms, 75 Pitt-street.
And at Melbourne and Adelaide.

STANDARD MARINE OIL ENGINE
RESPONDS LIKE A "THING OF LIFE."

A High-grade Engine, built to stand any amount of hard work. The Engines are so simple in construction anybody can operate them. Standard Engines are guaranteed to develop fully their rated horse-power. Suitable for Pleasure or Trading Boats. Used by Marine Boards, Passenger Services, and the Pilot Service, and is the most reliable Engine on our market.

The Marine Engines are fitted with Nickel-plated Mountings.

The Standard Engines are also made both for Stationary and Hoisting Purposes.

Edison Primary Batteries and Renewals, Auto-Sparkers, Sparkings, Dynamos, and Magnetos, Patent Brass Bilge Pumps. Full line of Oil Engine Sundries and Supplies. Oil Engines Repaired and Overhauled.

Australian Depot for Standard Oil Engines:
WAUGH and JOSEPHSON, 342 Sussex-street, Sydney.

THE STANDARD MOTOR CONSTRUCTION CO., Manufacturers of the CELEBRATED "JERSEY CITY STANDARD" MARINE OIL ENGINES.
For COMMERCIAL or PLEASURE Launches.

CONTRACTORS TO:—
The Imperial Government.
The N. S. Wales Government.
Tasmanian Government.
Fiji Government.
Messrs. Burns, Philp, and Co., Ltd.
Messrs. Dalgety and Co., Ltd.
Messageries Maritimes S.S. Co., and numerous others.

ALL SIZES IN STOCK FROM 8-H.P. UPWARDS.
Send for Catalogue.

HEAD AUSTRALIAN OFFICE:
6 MACQUARIE-PLACE (ONLY), SYDNEY.

Telephone, 4220 Central.
Local Works: Lavender Bay, N.S.

FAIRBANKS MORSE MARINE MOTORS.

THE ENGINE FOR COMMERCIAL PURPOSES,
for
EVERY MODERN LAUNCH,
for
EVERY UP-TO-DATE AUXILIARY CRUISER,
for
EVERY AUXILIARY SCHOONER OR KETCH.

Remember, the TYPE "B" HEAVY DUTY are SELF STARTING, and therefore don't require GIANTS to haul HEAVY FLYWHEELS around.

Being an EXPERT ENGINEER in all this type of MACHINERY, I can GIVE CLIENTS all NECESSARY INFORMATION as to power suitable for their vessels, SPEED OBTAINABLE, and they ARE SAVED of ALL SUPERVISION FEES for their INSTALLATION, as I make NO CHARGE for SUPERVISION on "FAIRBANKS MORSE" ENGINES. Sole Agent,

CHAS. H. RELPH, CONSULTING ENGINEER,
'Phone, 3095 City. 59 Pitt-street.

UNION OIL ENGINES,
Heavy Duty Engines
for
commercial, passenger, and fishing craft;
and
Medium Weight Engines
for
pleasure boats, light fast craft, and small auxiliaries.

ECONOMY, RELIABILITY, and WEARING QUALITIES
have made the name of the "UNION" famous in Australia during the past fifteen years.

CALL AND INSPECT OUR STOCKS.
CATALOGUES ON APPLICATION.

THE UNION OIL ENGINE CO'Y.,
'Phone, 2848 Central. 124 Clarence-street.

THE "BOLINDER" Heavy Duty Kerosene Marine Engine, as used by the British Government and German Navy.

R. Darie, Esq., Newcastle, writes:—
I am pleased to inform you that the 5 B.H.P. "BOLINDER" Direct Reversible Marine Engine purchased from you in November last has fulfilled all you claimed. The Engine has run without one hitch almost daily since fitted in, is easy to start, and most economical on fuel.

Sole Representatives—
Haymarket, BABCOCK and WILCOX, Ltd., Sydney.

SATISFACTION IS ASSURED when you instal a J.H.M. Marine Engine in your launch. There is no engine more reliable, compact, and economical—and certainly none which should suit your purpose better—seeing that the J.H.M. has been specially built for Australian conditions.

PRICE, 4 to 6 H.P. Engine, complete equipment, £58.

Sole Agents,
BUZACOTT AND CO., LTD.,
7 to 13 Market-street, Sydney.

IMPERIAL OIL ENGINES.

Admittedly the Highest grade Marine Oil Engine.
Built of the finest material, and right up to date in every particular. THE SUN NEVER SETS ON IMPERIALS. They are used in all parts of the world. Their reliability is a household word. If you want the best Engine money can buy, get an IMPERIAL.
Write for Catalogue.
IMPERIAL AGENCY,
11-15 Leftus-street, Sydney.

WOLVERINE ENGINES.

If you want the best quality at the very lowest price get the WOLVERINE. Heavy built, slow running, 5 to 100 H.P.

Have your choice of fuels—Benzine or Kerosene.

W. D. BAILEY,
Neptune Sheds,
Lav. Bay,
North Sydney.

THE HARBOUR IS READY and will soon be alive with pretty Motor Boats. Make your craft reliable and satisfactory for the coming season, by installing a J. H. M. Marine Engine in it. It is compact, reliable, and specially built for Australian requirements.
Price of a 4 to 6 H.P. Engine, complete, £53.

SOLE AGENTS:
BUZACOTT AND CO., LTD.,
7 to 13 Market-street;
and at Brisbane, Queensland.

TILLY PETROL ENGINES
for
Marine and Stationary Work.

We can supply the above in all sizes, in both 4 and 2 cycle type.

We have in stock one 2-cyl. 30 B.H.P. 4-cycle Engine, Marine or Stationary.

WM. ADAMS and CO., Ltd.,
179 Clarence-street.

ARE YOU A K-W OWNER?

You will never know the real pleasure of motor boating until your engine is equipped with guaranteed ignition apparatus.

That's the K-W kind. It is commended to you as years ahead of any other apparatus built. A little book, "The Vital Spark," gives our reasons. It will appreciate them. Send for the book. It's free.

K-W IGNITION COMPANY,
230 Clarence-street
(near Town Hall).

ALWAYS ON THE JOB.

The Dependable ATLAS will solve every Engine problem for you, if it's a heavy-duty, slow-speed Engine you are looking for. A demonstration will prove it.

ATLAS OIL ENGINE COMPANY,
230 Clarence-street
(near Town Hall).

A. F. PARTRIDGE AND HODGSON.

"GREI" Marine Kerosene Oil Engines—Heavy Duty.
"DERUSETT" British Kerosene and Petrol Motors.

Tel., 2808 City. 49 YORK STREET, SYDNEY.

BRIDGEPORT MOTORS.
"THE MOTOR THAT MOVES."
HEAVY DUTY TYPE, SLOW SPEED.
THE BEST TWO-CYCLE ENGINE BUILT.
Australasian Office:
5 Macquarie-place, SYDNEY.

BUFFALO MOTORS are thoroughly reliable, economically worked, low in price, fitted with Schebler carburetter, Bosch magneto, air and bilge pumps. Engines in stock, 6-h.p., £65. G. COMACK, Royal Exchange.

CEDAR LAUNCH, 30ft. overall x 5ft. 6in. beam, engine 4-cylinder, 4-cycle.
Bosch Dual ignition.
Speed 12 knots.
This Launch is only 4 months old.
PRICE, COMPLETE, £235.
WM. ADAMS and CO., LTD.

CEDAR C.R. BOAT, 16ft., fast, gear, cheap. Greet, 40 Bridge-st.

SHIPPING.

DOCKING.—Patent Slip, with all branches of docking business, shipbuilding, boilermaking, engineering, and motor installation and repairs. WOODLEYS, Ltd., Berry's Bay. Tel., 1085 N.S.

ELECTRIC LIGHT for Yachts and Launches, no acids to spill, immunity from fire and explosion, cleanly and convenient. Voltage and amperage as desired. Complete installations 30s to £4 4s. B.K.O. Engine-room Handle Anos., 10s. Ignition Outfits, Volts 4.65, 11s 6d; volts 6.20, 12s 6d. Poole, Hudson, Challis Bros., Sydney.

EIGHT-TON First-class CRUISER for SALE, cheap, with everything complete, in good order, light draught, good sea boat, Union Engine, speed 7 knots.
HARRY RYAN, "Spit,"
or Tel., 1424 N. Sydney.

ELECTRICITY for your LAUNCH. We can supply you with everything needed. We are skilled Repair Specialists as well. MOODY and COMPANY, Engineers, 343 Kent-st. 'Phones: Cent. 4070, City 1749.

FOR SALE, fine Seagoing MOTOR LAUNCH, 30ft. x 9ft. 6in. draught, 2ft. 3in. aft, 9in. forward, 12-h.p. Hercules Engine, fitted with Cabin, Pantry, Scullery, Water Tank, nearly new, no reasonable offer refused.
Apply PEARSON SOAP CO.,
Tel., 167 Pet. Henry-street, Leichhardt.

FOR SALE, 21 LOW FIGURES, several SPLENDID CRUISING MOTOR LAUNCHES, also a SPLENDID 30-TON KETCH, suitable for ISLANDS, and several of Smaller tonnage.
CHAS. H. RELPH, 59 Pitt-street.

Sole Agents Fairbanks Morse Marine Engines.

FAMOUS "WATERMAN" MARINE and Stationary Motors, 2-cycle, from 4-h.p. single cyl. to 35-h.p. 4-cyl. Prices from £35, complete. The best the world produces. Sole Agt., W. E. Hart, 65 Market-st. Chrs.

FOR SALE, the Fine Auxiliary Cruiser CLYDE, in first-class order; all Gear and Camping Outfit complete.
H. WALTERS,
Tel., Kog. 41. Timber Merchant, Hunterville.

FOR SALE, 25ft Runabout LAUNCH, 10-h.p. Daniel motor, 2 cylinders, high tension magneto, reverse clutch, fixed propeller 10 miles.
T. SOUDERBERG, 283 Elizabeth-street.

FOR SALE, Auxiliary YACHT, 25ft 9in x 8ft 6in, good order, yawl, sails, nearly new, 2 anchors and lines, cushions, gear, etc., cedar, reliable engine, fine sea boat. JEWCES, SHED, Neutral Bay Ferry.

FOR SALE, 18ft H.D. Pleasure Sailing Boat, 3 suits Sails, keel ballast, excellent condition. 'Phone, 94 Edg. C. B. DONALDSON, Greycliffe-rd, Vaucluse.

FOR SALE, a 21 x 5 ft Varnished Cedar MOTOR LAUNCH, 12 h.p., 4 cycle engine, speed 12 miles. T. F. MORRISON and SINCLAIR, Balmain.

FOR SALE, MOTOR LAUNCH, 40ft x 9ft 6in, with Union Engine, cabin, with all access. for Hire. Apply GEO. BARNES, Rivulet, Double Bay.

FOR SALE, PROPELLER, 16in. reversible, for launch, Vienna, 3 Bond-st.

FOR SALE, cheap, Gent.'s Cedar Family Pleasure Boat, 4 pairs sculls, carvel 12. Boatshed, Dawes Pt.

FOR SALE, cheap, Motor Launch, (trimmer, ding), accessories, Standard eng. Knowles, 14 Martin-pl.

FOR Sale, cheap, 22ft Pleasure Sailing Boat, decked, l.c. order, 2 s. sails, Anchor, Herald, Vienna, 3 Bond-st.

FOR SALE, BOAT, complete, sails, oars, all gear, anchors, etc., cheap. Manual, 182 Palmer-st, Wmo.

FOR SALE, STEAM LAUNCH, 40ft x 9, pipe condenser under steam after 2, £35. Booth's Whf., Balmain.

FOR SALE, 22ft half-deck Sailing Boat Varuna, in first-class order, W. Stannard, boatshed, Double Bay.

FOR SALE, 30ft Sailing Skiff, cheap; also Outrigger. D. Green, Greenwich, Lane Cove River.

FOR Sale, the Steam Tug George Meredyth. For particulars apply to 28 Bunn-st, Pyrmont.

FOR SALE, 16ft SKIFF, in good order, suit a motor hull. Apply 145½ Norton-st, Leichhardt.

GARDNER ENGINES,
GAS, OIL, and SPIRIT,
Land and Marine Types,
In Stock. Sold and Inspected.
Sole Agents—
BROWN and HELLICAR, Ltd., 109 Pitt-street, Sydney.

HANDSOME 18ft. Varnished Cedar Motor Launch, 4-h.p., 4-cycle, English engine, speed 7½; excellent order, £75.
RELIABLE, Box 1108, G.P.O.

HARBOUR or River Passenger Steamer for Sale, licensed carry 300. Good order, cheap.
R. SUTHERLAND and CO.,
76 Pitt-street.

DAN SCOTCH FISHERIES ENGINE (KEROSENE).
No exhaust smoke to waste fuel.
4 cycle. No electricity.
Rep., J. P. MEREDITH, 15 Moore-street.

INSTALLATIONS or REPAIRS, Electric Fittings, Fans, etc. We make a Speciality of Shipping Work. WARBURTON, FRANKI, Ltd.,
Telephone, Central 5290 and 5291. 307-11 Kent-st.

(For continuation see Index to Advertisements.)

GOVERNMENT RAILWAYS.

GOVERNMENT TRAMWAYS.

SATURDAY, OCTOBER 14.

RANDWICK RACES.

A frequent service of trams will be run to the Randwick Racecourse from Circular Quay and Railway-square Loop, commencing at 11.45 a.m.

The first-class tram will not run.

Return fare (including admittance to Course), by special tram, 1/6. Single Tickets will not be issued on the outward journey.

Special trams will also be run direct to the Racecourse, via Newtown-road Junction and Cleveland-street, from Enmore, Balmain, Glebe Point, and Leichhardt, departing as follows:—

Enmore.—12.22, 12.42, 12.52, 1.2, 1.12 p.m.
Balmain.—12.27, 12.33, 12.43, 12.53 p.m.
Glebe Point.—12.32, 12.42, 12.52, 1.2 p.m.
Leichhardt.—12.24, 12.34, 12.44, 12.54 p.m.

From Cleveland-street and Newtown-road Junction, trams will leave every 2 and 3 minutes, from 12.40 to 1.35 p.m.

Trams will return direct to Enmore, Balmain, Glebe Point, and Leichhardt, after conclusion of last race, starting from Platforms 3 and 4.

Return Fare (including admittance to Course), between Newtown-road Junction and Randwick Racecourse, 1/6. Other sections, ordinary fares.

TIMETABLE ALTERATIONS.

Ashfield-Enfield-Burwood-Mortlake and Cabarita Lines.

COMMENCING SUNDAY, OCTOBER 15.

Alterations will be made in the departure times of trams on the above lines: For full particulars see Public Timetables.

CRONULLA LINE.

COMMENCING SUNDAY, 15th OCTOBER, 1911.

An improved service will be run on the Cronulla line.

The Timetable will be as follows:—

MONDAY TO FRIDAY.

From Sutherland—
For Cronulla—5.15, 6.30, 8.2, 9.17, 10.35 a.m.; 12.14, 2.32, 3.15, 3.48, 4.44, 5.27, 6.29, 6.48, 7.46, 9.0, 10.15 p.m.; d12.28 a.m.

For Sutherland—
From Cronulla—5.50, 7.23, 8.37, 9.55, 11.32 a.m.; 1.40, 3.10, 4.3, 4.39, 5.23, 6.2, 7.6, 7.41, 8.21, 9.35, 10.55 p.m.; d11.5 a.m.

SATURDAYS.

From Sutherland—
For Cronulla—5.15, 6.30, 8.2, 9.17, 10.31 a.m.; 12.14, 1.23, 2.28, 3.17, 3.57, 4.37, 5.37, 6.29, 7.14, 8.51, 10.15 p.m.; d12.44 a.m.

For Sutherland—
From Cronulla—5.50, 7.23, 8.37, 9.53, 11.32 a.m.; 1.40, 2.32, 3.32, 3.56, 4.32, 5.32, 6.2, 7.9, 8.49, 9.35, 10.55 p.m.; d1.10 a.m.

SUNDAYS.

From Sutherland—
For Cronulla—7.30, 9.25, 9.51, 10.46, 11.46 a.m.; 12.55, 2.0, 3.24, 3.47, 4.42, 5.32, 6.12, 6.54, 7.41, 9.20 p.m.

For Sutherland—
From Cronulla—8.45, 10.8, 10.41, 11.41 a.m.; 12.42, 1.55, 2.45, 4.4, 4.37, 5.27, 6.7, 6.47, 7.36, 8.58, 10.6 p.m.

Wednesdays only. †Thursdays only. Half-night Fares.

By order,
J. S. SPURWAY, Secretary.

(1.20)

New South Wales Government Railways,
Office of the Chief Commissioner,
Sydney, October 13, 1911.

TENDERS will be received at this office until 12 o'clock (noon) on the dates specified for the undermentioned Supplies, Works, etc.:—

MONDAY, OCTOBER 23, 1911.

THE LEASING OF 7 SPACES IN THE MAIN GRAIN SHED AT DARLING ISLAND for a period of 10 months from December 1, 1911, and of 2 spaces in the Grain Shed on Pyrmont Bay Jetty for a period of seven months from December 1, 1911. Particulars, Goods Manager's Office, Chullin House, Martin-place, Sydney.

THE MANUFACTURE OF 388 DRAW-BAR CLIPS and 772 SETS OF BRAKE SUSPENSION HANGERS for Tram Cars. Particulars, Electrical Engineer's Office, 61 Hunter-street, Sydney.

THE SUPPLY OF FENCING POSTS AND RAILS as under:—10,000 Posts, 7ft x 9in x 3in; 25,000 Rails, 9ft 1in x 7in x 2½in, of Ironbark, White Mahogany, or White Stringybark.

SUPPLY OF TELEPHONE POLES as under:—2500 Poles, 30ft long, 7in dia. at top, 11in at butt; 200 Poles, 22ft long, 6in dia. at top, 10in at butt; 2000 Poles, 18ft long, 5in dia. at top, 8in at butt. Particulars, Existing Lines Branch, Bridge-street, Sydney.

MONDAY, OCTOBER 30, 1911.

THE SUPPLY, DELIVERY, and ERECTION of FIVE TURBO ALTERNATORS, of 3000 KILOWATTS output each. Full particulars, Electrical Engineer's Office, 61 Hunter-street, Sydney.

THE SUPPLY OF TURFS required during the six months ending 30th June, 1912. Particulars, Railway Stores, Wilson-street, Newtown. A prohibitory deposit of £5 must accompany each tender.

MONDAY, DECEMBER 4, 1911.

THE MANUFACTURE, SUPPLY, and DELIVERY of TWO RETURN BOOSTERS. Particulars, Electrical Engineer's Office, 61 Hunter-street, Sydney.

MONDAY, JANUARY 8, 1912.

THE MANUFACTURE, SUPPLY, and ERECTION OF FOUR 1000 K.W. ROTARY CONVERTER UNITS. Particulars, Electrical Engineer's Office, 61 Hunter-street, Sydney.

MONDAY, JANUARY 22, 1912.

THE SUPPLY AND ERECTION AT THE WHITE BAY POWER-HOUSE, SYDNEY, OF EIGHT WATER TUBE BOILERS, WITH SUPER-HEATERS, ECONOMISERS, AND MECHANICAL STOKERS. Particulars, Electrical Engineer's Office, 61 Hunter-street, Sydney.

MONDAY, JANUARY 29, 1912.

THE MANUFACTURE, SUPPLY, AND ERECTION OF A 25-KILOWATT BOOSTER SET. Particulars, Electrical Engineer's Office, 61 Hunter-street, Sydney.

Tenders to be endorsed, "Tender for Leasing Grain Sheds," or as the case may be.

The Chief Commissioner does not bind himself to accept the lowest or any tender.

By order,
J. S. SPURWAY, Secretary.

GOVERNMENT RAILWAYS.

MELBOURNE RACES.

V.R.C. CUP MEETING.

TICKET ARRANGEMENTS.

HOLIDAY EXCURSION TICKETS will be issued to MELBOURNE at all Stations by MAIL TRAINS from TUESDAY, OCTOBER 31, to MONDAY NOVEMBER 6 inclusive, available for return until Friday, December 1, by MAIL TRAIN leaving Melbourne at 6.15 a.m.

RETURN FARES FROM SYDNEY:—
First-class .... £5. Second-class .... £3 15s.

By Ordinary Express and Special Fast Express Trains the fares from Sydney to Melbourne will be £6 First-class and £4 8s Second-class, available for return by any train within six months from date of issue. Sleeping Berths, 10s, in addition to the First-class Fare.

Railway and Sleeping Berth Tickets may be obtained at the City Tickets and Sydney Booking Offices as from Sunday, October 1.

In addition to the regular Express Trains leaving Sydney at 7.25 p.m. and 8.0 p.m. (Saturdays excepted), a Special Fast Express Train, conveying sleeping passengers only, will leave Sydney at 6.30 p.m. on Thursday, November 2, and at 7.5 p.m. on Sunday, November 5.

The VESTIBULE and CORRIDOR CARS, which are replete with every comfort, will run from SYDNEY to ALBURY on the Express Trains.

FROM SUNDAY, OCTOBER 29, TO SUNDAY, NOVEMBER 5, INCLUSIVE, THE EXPRESS TRAINS FROM SYDNEY WILL NOT CONVEY PASSENGERS TO MOSS VALE AND GOULBURN; SUCH PASSENGERS WILL REQUIRE TO TRAVEL TO MOSS VALE BY THE 8.25 P.M. MAIL TRAIN AND TO GOULBURN BY THE 8.10 P.M. MAIL TRAIN FROM SYDNEY.

A SPECIAL CHEAP EXCURSION TRAIN will leave Sydney for Melbourne at 8.30 a.m. on WEDNESDAY, NOVEMBER 1, and FRIDAY, NOVEMBER 3, due Melbourne 6.45 a.m. following day, by which fares will be as under:—

Fares from Sydney to Melbourne: Single, First-class £2 8s; Second-class, £1 14s; Return, First-class, £3 16s; Second-class, £2 10s.

Available for return by Mail Train leaving Melbourne at 6.15 a.m. on any day (Sundays excepted) within one calendar month from date of issue. Passengers may also return by Special Excursion Train leaving Melbourne at 10.3 p.m. on Thursday, November 16. Cheap Tickets will also be issued to Melbourne from certain Western line stations.

Tickets for above trains can be obtained at the City Tickets and Parcels Office, or at the Booking Office, Sydney Station, and passengers are requested to purchase their tickets prior to the day on which the trains run.

Handbills and further particulars obtainable from Station Masters.

By Order.

(11-103)

AMUSEMENTS.

NOBODY'S DAUGHTER.

FIFTH MATINEE.

THURSDAY NEXT, AT 2 P.M.

NOBODY'S DAUGHTER.

MANAGERIAL.
NOTWITHSTANDING THE PHENOMENAL SUCCESS of "NOBODY'S DAUGHTER," THE MANAGEMENT REGRETFULLY ANNOUNCE ITS EARLY WITHDRAWAL, IN CONSEQUENCE OF LONG OUTSTANDING ARRANGEMENTS MADE FOR VISITS TO BRISBANE AND NEW ZEALAND.

NOBODY'S DAUGHTER.

FIFTH WEEK.

A PLAY WITH A "PUNCH."

NO WORK WITHIN THE MEMORY OF THE PRESENT THEATREGOER HAS SO ENTIRELY "GRIPPED" ALL SECTIONS OF SYDNEY'S PLAYGOING COMMUNITY.

NOBODY'S DAUGHTER.

FIFTH WEEK.

EVERY FATHER, MOTHER, SISTER, BROTHER, UNCLE, AUNT, COUSIN, AND MOTHER-IN-LAW SHOULD WITNESS THIS PLAY. IT AFFORDS AMPLE FOOD FOR DELIGHTFUL DISCUSSION. IT IS AN OBJECT LESSON TO ALL.

NOBODY'S DAUGHTER.

FIFTH WEEK.

"Sometimes I think that life is like the long, scrambling walks we girls used to take over the moors and up the fells. It would have been dangerous to go alone, you know, but as long as we kept together it was all right. We used to tumble down sometimes, for we didn't stay down. We scrambled up, and went on again. If a girl fell into a swamp, we just pulled her out, and wiped the mud off. The mists were pretty bad sometimes, but we could always hear each other's voices, and keep in touch. We used to tear our clothes, and graze our knees, and scratch our hands, but SOONER OR LATER WE ALL GOT TO THE TOP."

NOBODY'S DAUGHTER.

FIFTH WEEK.

"You've no name, have you—there, such as it is. I can give you mine—You're 'Nobody's Daughter,' are you? Then I can make you somebody's wife."

PALACE THEATRE.

DIRECTION ..... ALLAN HAMILTON.

EVERY EVENING, AT 8.

PLIMMER-DENNISTON SEASON.

FIFTH WEEK
FIFTH WEEK

and

CONTINUED BRILLIANT SUCCESS
CONTINUED BRILLIANT SUCCESS

of

THE BEST ENGLISH PLAY OF THE YEAR.
THE BEST ENGLISH PLAY OF THE YEAR.

"NOBODY'S DAUGHTER."
"NOBODY'S DAUGHTER."
"NOBODY'S DAUGHTER."

INTERPRETED BY

Mrs. BROUGH, BEATRICE DAY, LIZETTE PARKES, BEATRICE USHER, TEMPE PIGOTT, DORA DEANE, HARRY PLIMMER, REYNOLDS DENNISTON, A. E. GREENAWAY, HARRY SWEENEY, W. R. HUNTER.

BOX PLAN AT ELVY'S up to noon to-day, after that hour at WHITE ROSE.

PRICES: Dress Circle and Orchestra Stalls, 3/; Stalls, 2/; Amphitheatre, 1/. Early Doors to Amphitheatre, 1/ extra. Children in arms not admitted. Day Sale at White Rose Confectionery.

WALTER BENTLEY,

COLLEGE OF ELOCUTION AND DRAMATIC ART,

554 GEORGE-STREET (OPP. CATHEDRAL).

TRIAL COURSE SPECIAL TERMS.

ONE MONTH, ONE GUINEA.

POPULAR COSTUME DRAMATIC RECITALS,

ST. GEORGE'S HALL, NEWTOWN,

OCTOBER 23rd.

ONE SHILLING ALL PARTS OF HOUSE.

ST. JAMES' HALL, OCTOBER 26th.
ONE SHILLING ALL PARTS OF HOUSE.

ONLY ADDRESS: 554 GEORGE-STREET.

NICHOLAS J. GEHDE'S "POPULAR" CONCERT, Town Hall, NEXT SATURDAY EVENING, at 8.

BECOMING ALL THE RAGE!
That Dainty, Delightful Piano Piece,
IN THE SHADOWS.
IN THE SHADOWS.
IN THE SHADOWS.
IN THE SHADOWS.
IN THE SHADOWS.

You begin to hear it at all first-class functions. De Groen's Vice-Regal Band is making a special feature of it. At the Criterion Theatre, during "Lady Frederick" performance, you get charmed with the hauntingly sweet melody. Arranged as a beautiful piano piece. Price, 1/6; or posted anywhere for 1/7.

On Sale at all Music Stores; or direct from the Publishers.

ALBERT and SON, 137 and 139 King-st, Sydney.
"Where the Music Hits Come From."

UNDER VICE-REGAL PATRONAGE.
AUSTRAL ORCHESTRAL COLLEGE,
School of Voice Production and Singing.

MR. ALFRED HILL, B.C.M.L.
(From the Royal Conservatorium of Music, Leipsic),
Singing and Voice Production, Violin, Piano, Theory, Harmony, Counterpo. Canon, Fugue, Composition, Chamber Music, Orchestration.
Terms application. Austral College Office, Albert's, King-street.

JOSEPH ADDISON, J.P., L.L.C.M. (Gold Medallist), A.L.C.M., Prof. Artistic Singing (English or Italian), Piano, Violin, Harmony, all exams. SAINTLEY, 470 Crown-st (Phone, 380 Paddi); and Paling's.

AMUSEMENTS.

LAST ELEVEN NIGHTS OF SEASON.

THE MELBA GRAND OPERA SEASON.

A SERIES OF MAGNIFICENT SUCCESSES.

Direction:
J. C. WILLIAMSON, LTD.
(with which is incorporated Clarke and Meynell Pty., Ltd.),

THE GREATEST MUSICAL OCCASION IN THE HISTORY OF AUSTRALIA.

HER MAJESTY'S THEATRE.

THIS EVENING, AT 8 O'CLOCK,

Mr. J. C. WILLIAMSON presents

Puccini's Opera,

LA TOSCA,

WITH THE SAME BRILLIANT CAST THAT CREATED THE FURORE LAST WEDNESDAY.

Floria Tosca' ..... Mme. KOROLEWICZ-WAYDA
Mario Cavaradossi ..... Mr. JOHN McCORMACK
Il Barone Scarpia ..... Signor SCANDIANI
Cesare Angelotti ..... Mr. KAUFMANN
Il Sagrestano ..... Signor CORRUCCINI
Spoletta ..... Signor FRANCHETTI
Sciarrone ..... Signor CRISTIANI
Un Carceriere ..... Mr. FERGUSON
Un Pastore ..... Miss HEMS

Conductor: Signor ANGELINI.

Monday ..... RIGOLETTO.
Mme. Melba, Mlle. Volunteas-Hannenberg, Mr. John McCormack, Signor Rossi, Mr. Edmund Burke.
Tuesday ..... LA TOSCA.
Mme. Korolewicz-Waydia, Miss Hems, Signori Ciccolini, Scandiani, Corruccini, Cristiani, Franchetti, Mr. Kaufmann.
Wednesday (Matinee) ..... RIGOLETTO.
Mlle. Alsarine, Mlle. Volunteas-Hannenberg, Signori Rossi, Dammacco, Mr. Quesnel.
Wednesday Evening ..... CARMEN.
(Final Performance.)
Mme. de Cisneros, Mlle. Alsarine, Miss Williams, Miss Mahr, Signori Zeni, Zanelli, Franchetti, Mr. Burke, Mr. Kaufmann, Mr. Ferguson.
Thursday ..... ROMEO AND JULIET.
Mme. Melba, Mme. de Cisneros, Miss Buckman, Mr. McCormack, Mr. Burke, Mr. Kaufmann, Mr. Quesnel, Signori Scandiani, Cristiani.
Friday ..... LA TOSCA.
Same Cast as Tuesday.

PLANS FOR SEVENTH WEEK ..... NOW OPEN
PLANS FOR SEVENTH WEEK ..... AT
PLANS FOR SEVENTH WEEK ..... PALING'S.

Plans at Paling's until Noon, and thereafter at Theatre Office, Market-street. Prices: Dress Circle and Orchestra Stalls (booked), 15/; at Door 10/6; Ordinary Stalls (at door), 7/6.

Amphitheatre: From 1 to 7.30, 5/; thereafter, 3/. Tickets at 5/ on sale at Calloway's, adjoining Her Majesty's, Market-street, from 10 o'clock; available for night of issue only. These tickets admit holders to the Amphitheatre from 7 o'clock.

THERE WILL BE POSITIVELY NO FREE LIST.
All Country Orders should be addressed to Paling's.

THERE is not a number in "The Chocolate Soldier" which one would willingly part with.
—London Daily Telegraph.

THE CHOCOLATE SOLDIER.

The Greatest Lyric Success of Recent Years.

HER MAJESTY'S.

Commencing

SATURDAY FORTNIGHT, OCTOBER 28.

NEW OPERA CO. OF PROMINENT ENGLISH ARTISTS.

THE SPECKLED BAND.

MATINEE, NEXT SATURDAY.

THEATRE ROYAL

Lessee and Manager,
J. C. WILLIAMSON, LTD.
(with which is incorporated Clarke and Meynell Pty., Ltd.)

A NEW SHERLOCK HOLMES ADVENTURE.
More Exciting than any other experience of the Renowned Detective.
A STRANGE STUDY IN CRIMINOLOGY.

TO-NIGHT, AT 8 O'CLOCK.

Sir Arthur Conan Doyle's
Intense Dramatic Sensation,

THE SPECKLED BAND,
THE SPECKLED BAND,
THE SPECKLED BAND,

LAST NIGHTS. LAST NIGHTS.
LAST NIGHTS. LAST NIGHTS.

A CRIME UNRAVELLED
by
THE GREAT EXPONENT OF DEDUCTIVE REASONING.

A CAST OF BRILLIANT PLAYERS,

Including

WILLIAM DESMOND,
CYRIL MACKAY,
J. R. ATHOLWOOD,
LESLIE VICTOR,
SUSIE VAUGHAN,
DOROTHY DIX,
and
GASTON MERVALE.

The Play Produced by Mr. WYBERT STAMFORD.

Box Plan at Paling's till noon, and thereafter, with Day Sale, at Row's, opposite Stalls (King-street) Entrance to theatre.

DANCING. Elementary and Finishing Lessons. MR. and MRS. ROBERTS receive Pupils Morning, Afternoon, and Evening. TUITION PRIVATELY. Perfect Waltzing. The Two-step and all Dances. 180 PHILLIP-STREET, and St. James' Hall.

NOBODY'S DAUGHTER.

FIFTH WEEK.

PALACE THEATRE. EVERY EVENING.

SYDNEY PROFESSIONAL BAND,

ADELPHI THEATRE,

NIGHT SUNDAY NIGHT

FASHIONABLE DANCING.
Correct American Two-Step, etc.
MISS SCOTT'S CLASSES,
Morning, Afternoon, and Evening, City and Petersham, Cranbrook, 117 Stanmore-rd. Tel., 850 Petersham.

TOWN HALL ORGAN RECITALS.

The CITY ORGANIST (Mr. Ernest Truman) will give an ORGAN RECITAL at the Town Hall at 2.15 p.m. TO-MORROW. A popular programme has been arranged.

E. TRUMAN,
City Organist.

NICHOLAS J. GEHDE'S "POPULAR" CONCERT, Town Hall, NEXT SATURDAY EVENING, at 8.

VOICE CULTIVATION, Singing, Italian method.—MADAME WALLACE (late of Paris and London). Terms, £3 3s per quarter of 10 weeks; or 2/6 per lesson. Studio, 50 Elizabeth-street, city.

AMUSEMENTS.

ADELPHI THEATRE.

Direction and Management, GEORGE MARLOW, Ltd.

TO-NIGHT,
Continued Success
of
The Splendid Drama,

TO-NIGHT HUMPING THE BLUEY. TO-NIGHT

Nightly Greeted with
AN AVALANCHE OF ACCLAMATION.

TO-NIGHT AND EVERY FOLLOWING EVENING, TO-NIGHT. HUMPING THE BLUEY. HUMPING THE BLUEY. TO-NIGHT AND EVERY FOLLOWING EVENING, TO-NIGHT.

Which is Nightly Greeted with a
TREMENDOUS TORNADO,
TUMULTUOUS ACCLAMATION,
PRESS AND PUBLIC
PRAISE
THE SPLENDID DRAMA,
As a Really Stirring Stage Story, Replete with
SENSATION! ROMANCE!
ABSORBING INTEREST! HILARIOUS HUMOUR!

A SPLENDID CAST.

HUMPING THE BLUEY. Exciting, Romantic, Incidents, Tender, Absorbing, Pathos, Clean Rollicking Humour. HUMPING THE BLUEY. Splendid Scenic Display. HUMPING THE BLUEY.

SUPERB SCENERY
by Alfred and George Clint and Assistants.
Illustrating the Majestic Country around the Romantic Blue Mountains of N.S.W.

BOX PLAN ARRANGEMENTS FOR TO-DAY.

Up to 12 o'clock (noon), the Box Plan will be on view at ELVY'S. From 12.30 to ..... the WHITE ROSE CADELPHI THEATRE BRANCH.

Popular Prices: 2/, 1/. Reserved Seats, 4/. Early Doors, 6d extra, may be obtained at WHITE ROSE CADELPHI THEATRE BRANCH, and at Crowe's Library, Pitt-

AMUSEMENTS.

TOWN HALL MATINEE.
THIS AFTERNOON AT 3,
THIS AFTERNOON AT 3,
tendered to
JOSEPH BRADLEY, ESQ.,
by the 80 Professional Players of the
SYDNEY SYMPHONY ORCHESTRA.
SYDNEY SYMPHONY ORCHESTRA.

MADAME SLAPOFFSKI,
F. MOWAT CARTER, BRYCE CARTER.

THE ORCHESTRA will play:—
Unfinished Symphony (Schubert).
Large (con...ew World" Symphony (Dvorak).
"Pas Gmt" Suite (Tschaikowsky).
"Ma Tmie (Tschaikowsky).
Tone poem "Mountains" Suite (Tschaikowsky).
overture.

MADAME SLAPOFFSKI will sing with the Orchestra:—
Aria and Cavatina "Ah! Perfido" (Beethoven).
Lieder, "Roberto, oh! tu che mostri" (Meyerbeer).

F. MOWAT CARTER will play with the Orchestra:—
Romance (Svendsen) for Violin and Orchestra.

BRYCE CARTER will play with the Orchestra:—
Concerto for Orchestra and 'Cello (Saint-Saens).

CONDUCTOR ..... JOSEPH BRADLEY.
FIRST VIOLIN ..... F. MOWAT CARTER.

Doors open at 2.15 p.m. Commence 3 p.m.

PRICES: 4/, 3/, 2/. Plan and Tickets to all parts at Nicholson's till noon.

BLANDFORD WRIGHT, Joint Hon.
GEO. PLUMMER, Secretaries.

TOWN HALL.
SYDNEY AMATEUR ORCHESTRAL SOCIETY.
Conductor, Herr SLAPOFFSKI.
FOURTH CONCERT. TWENTIETH SEASON.
FOURTH CONCERT. TWENTIETH SEASON.

WEDNESDAY EVG., 25th INST.
WEDNESDAY EVG., 25th INST.
WEDNESDAY EVG., 25th INST.
WEDNESDAY EVG., 25th INST.
WEDNESDAY EVG., 25th INST.
WEDNESDAY EVG., 25th INST.

PROGRAMME:
Overture "Die Meistersinger" ..... Wagner
Symphony in C Minor (No. 5) ..... Beethoven
Tone Poem ..... Sibelius
Concert Idyll ..... Wagner
Concerto Dramatic ..... Hamish MacCunn
Hall opens at PALING'S on THURSDAY NEXT, at 9 a.m., for Galleries and Body of Hall.
PRICES, 4/, 2/6, and 1/6.
JAMES H. MURRIMAN,
Hon. Secretary.
Plan No. G.P.O.

NOBODY'S DAUGHTER.
FIFTH WEEK.
PALACE THEATRE. EVERY EVENING.

Y.M.C.A. HALL, BATHURST-STREET.
Direction of Nicholson and Co., Ltd.
TUESDAY, OCTOBER 31, AT 8 P.M.
GRAND FAREWELL CONCERT BY
F. MOWAT CARTER,
F. MOWAT CARTER,
Prior to his departure for Europe.
VOCALIST.—MADAME SLAPOFFSKI.
STRING QUARTET.—F. MOWAT CARTER, ALFRED HILL, S. TOST JANSSEN, BRYCE CARTER.
PIANIST.—Mrs. F. MOWAT CARTER.
PRICES.—4/, 3/, 2/.
Plan opens at Nicholson's Wednesday next, 18th inst.
GEORGE S. HOLBURN,
Concert Manager.

TOWN HALL.
Direction of Nicholson and Co., Ltd.
TUESDAY, NOVEMBER 14, AT 8 P.M.
INVITATION VOCAL RECITAL BY
THE STUDENTS OF
MRS. HAFFENDEN-SMITH,
in aid of THE PILGRIMS' HOME.
Invitations may be obtained at Nicholson's, where seats may be reserved on payment of a Booking Fee of 1/. Plan opens at Nicholson's on Saturday, 21st October.
No Seat Guaranteed unless booked.
N.B.—To avoid disappointment, it is advisable to book as early as possible.
GEORGE S. HOLBURN,
Concert Manager.

ST. JAMES' HALL.
Direction of Nicholson and Co., Ltd.
TUESDAY NEXT, 17th OCTOBER, AT 8 P.M.
THE OBER-AMMERGAU PASSION PLAY,
REPRESENTATION, 1910.
The Greatest Religious Festival in the world, illustrated by a series of beautiful pictures taken on the spot of the people who enact the play.
The Play recited by the Eminent Actor and Lecturer,
MR. WALTER BENTLEY.
Complete musical programme by
Mr. Henry Weir,
Miss Leah Myers,
and others.
ADMISSION, 3/. RESERVED SEATS 1/6.
BOX PLAN at Nicholson's.
GEORGE S. HOLBURN,
Concert Manager.

SYDNEY COLLEGE OF MUSIC.
Under Vice-Regal Patronage.
A Lecture on the Origin and Development of
MODERN MILITARY BANDS AND MUSIC,
with Lantern and Musical Illustrations, will be delivered by
CAPTAIN W. G. BUNTLEY, A.R.C.M., at St. James' Hall, Phillip-street.
On FRIDAY EVENING, 20 TOBER 20th, 1911, at 8. Invitation Cards obtainable from the Registrar.
S. GORDON LAVERS,
97 Paling's buildings.

ATHOL, CLIFTON, BALMORAL, AND THE SPIT FERRY.
From Eastern Side of Circular Quay, Sunday Time-table. 6.55*, 8.0*, 9.0*, 9.30, 10.5, 10.30, 11.0, 11.30, 12.5, 12.45, 2.0, 2.35*, 3.45, 4.0, 5.5, 6.0, 5.25*, 6.0, 6.45*, 7.30*, 8.0, 9.0.
*Bathers' Boat. Fares, including admission to Baths: Adults, 2d; Children, 1d.
NOTE.—As far as Clifton only. b As far as Balmoral only. c Does not call at Athol.
RETURN FARES:—Athol and Clifton, 6d; Children, 3d. Balmoral and the Spit, 8d; Children, 4d.

PARRAMATTA RIVER SERVICE, No. 8 JETTY.
Hourly from 7 a.m. to 8 p.m. 28 miles of River Scenery. To Petuarsh.
Tourist Harbour Trip, Every Thursday, 10 a.m. and 2.15 p.m. S.S. Rookwarra, from Fort Macquarie. Fares: All-day Trip, 2s. Half-day Trip, 1s. Luncheon, 1s 6d Extra. Children, 1s.
W. G. TODD, Manager.
Sydney Ferries, Ltd.

SYDNEY CRICKET GROUND.
TO-DAY. TO-DAY. CRICKET.
CRICKET.
NORTH SYDNEY I. v SYDNEY I.
Alan (No. 2 Ground).
MIDDLE HARBOUR II. v PADDINGTON II.
MATCHES START AT 2 P.M.
ADMISSION 6d.
S. H. FAIRLAND,
Secretary S.C. Ground.
Office, Ocean House, 24 Moore-street.

SYDNEY SAILING CLUB.
OPENING RACE.
KULGOA leaves Stephen-street 2.30, Point-street 2.35, Darling-street 2.45. RACE: CAMPBELL'S leaves Fort Macquarie, only, 3.10. Passengers may land at Clark Island, or follow the race. Return, 1/; ladies, 6d.
BALLOON ASCENTS, anywhere. Captain TAYLOR (LENTO'S), Aeronaut, 148 Commercial-st. city.
BAND.—H. GREEN, Tromolo Specialist, open Engagement. Orig. system of instruc. 39 Gt. Buckn.-st.

ST. JAMES' HALL.
THURSDAY, 26 TOBER 19th.
DRAMATIC RECITAL
BY
DOUGLAS ANCELON,
STELLA CHAPMAN,
and the STUDENTS OF THE SCHOOL OF ELOCUTION AND DRAMATIC ART, PALING'S BUILDINGS.
Scenes from "The Merchant of Venice," "As You Like It," third Act Comedies, and several Recitations.
ADMISSION, 2/ and 1/.
PLAN AT PALING'S.

KINDERGARTEN UNION OF NEW SOUTH WALES.
GAME FESTIVAL
In aid of the Free Kindergartens,
THURSDAY, OCTOBER 26th, 1911, at 2.30 p.m.
RUSHCUTTER BAY OVAL.
FREE DANCES by the Students of the Sydney Kindergarten Training College.
SONGS, MARCHES, and GAMES by the Children of the Free Kindergartens.
TICKETS, ONE SHILLING.
Children under 10, Half-price. AFTERNOON TEA, 6d.
ELLEN DESAILLY,
General Secretary, 40 Roslyn Gardens.

INVITATION CONCERT ..... Y.M.C.A. HALL,
TUESDAY, OCTOBER 24th, 1911,
by
ILMA ELLIOT
(PUPIL OF MADAME CHRISTIAN),
assisted by
Percy French (Tenor), William Grieves (Violinist), the Cinch Quartette.
Accompanist, HAROLD WHITTLE.
Plan at Paling's, 12th October.

BOOKING FEE, 1/6.

NORTH SYDNEY COLISEUM.
ROLLER SKATING SEASON,
The Management wish to notify Patrons that the
RINK CLOSES FOR THE SEASON
TO-NIGHT.
TO-NIGHT.
THREE SESSIONS DAILY.
MUSIC ALL DAY.
RELIGIOUS INSTRUCTION IN PUBLIC SCHOOLS. (Women's Auxiliary Committee.)

A GARDEN FETE.
In Aid of the above will be held at BISHOPSCOURT, DARLING POINT, ON SATURDAY, OCTOBER 14th, AT 2.30.
Official Opening by Lady Chelmsford at 3 p.m.
Gracious permission of the Governor-General.
Stallholders of the proceeds to be devoted to the Lower College Furnishing Fund.
LENA WARD, Hon. Sec., Wentworth, Burwood.

SOCIETY OF WOMEN PAINTERS.
ANNUAL EXHIBITION.
OPEN ALL DAY SATURDAY.
Admission, 1s.
74 PITT-STREET, Royal Art Society's Rooms (by courtesy.)

CLONTARF AND PEARL BAY.
TWO CHARMING PLEASURE RESORTS.
EXCURSIONS EVERY SUNDAY.
RETURN FARE, 5d. CHILDREN HALF-PRICE.
NO EXTRA CHARGE.
SPECIAL ATTRACTIONS.
SUNDAY: Popular Concert on the 3 and 8 p.m. Trips. Artists include Alf. Brinsmead, Chas. Jillbrun, Tom Coddington, Misses Lena Carmichael, and Andrew Sisters.
CONCERT ON CLONTARF LAWN AT 4 O'CLOCK, including Reappearance of the Clever RUDDELL FAMILY.
WILD FLOWERS AND FERNS.
Excursions from Picnic Jetties, East Side of Quay, at 9.15, 10, 10.30, 11, 11.30 a.m., 12.15, 2.30, 3.30, and 8 p.m.
Excursions from BALD ROCK, BALMAIN, 8.30, 9.15, and 2.15 p.m.
SPECIAL EVENING CONCERT TRIP ROUND HARBOUR, at 8 o'clock. RETURN FARE, 6d.
THE 3 P.M. TRIP RIGHT TO EXTREME HEAD OF MIDDLE HARBOUR.
AN ENJOYABLE OUTING ASSURED. RETURN FARE, 8d.

MISS BESSIE A. HOOKE, L.L.C.M., Sydney, and Trinity College Certificates, Piano and Theory, is free Vacancies Pupils for Exams.
LINCOLN, 20 ANNANDALE-STREET, ANNANDALE.

DYSE'S GLOCKENSPIEL open for Engagements. Picture Shows, etc. Donald Illawarra-st, Marrickville.

AMUSEMENTS.

Y.M.C.A. HALL,
EVERY EVENING,
THE GRAND
COMMONWEALTH EISTEDDFOD,
Under the distinguished Patronage of their Excellencies the Governor-General and Lady Denman.
THE THIRD YEAR.
The Largest Annual Musical Festival held in Australia.
Crowded Houses Nightly. A Splendid Success.
A Delighted Audience Every Evening.
Patronise the Clever Australians.
The Grand Commonwealth Eisteddfod, Ltd.
JOHN K. O'MEAGHER,
Secretary.

THE SALON TRIO.
Miss DOROTHY CURTIS, Violin,
Miss FLORENCE BROWN, 'Cello,
Miss MIRRIE SOLOMON, Piano,
and
Miss EMILE LAMBERT, Soprano.
MATINEE CONCERT, ST. JAMES'S HALL,
MONDAY, OCT. 23, AT 3.15.
Plan now open at Paling's. Booking Fee, 1/.
H. N. SOUTHWELL,
Paling and Co., Ltd.

EXHIBITION OF
POSTAGE STAMPS.
KING'S HALL, PHILLIP-STREET.
OCTOBER 20th, 21st.
Many Rare and Valuable Stamps from the Principal Collections of the World will be on view.
EXHIBITION OPEN
FRIDAY, 20th, 12 noon to 10 p.m.
SATURDAY, 21st, 10 a.m. to 10 p.m.
ADMISSION FREE.

CITY TATTERSALL'S CLUB
(REGISTERED).
SPRING RACE MEETING.
RANDWICK, TO-DAY, SATURDAY.
GOOD RACING—SIX EVENTS. £1200 ADDED MONEY.
FIRST RACE ..... 1.45 p.m.
LAST RACE ..... 4.45 p.m.
Urgent Wires, direct from Caulfield, with winners of races, will be posted for the information of patrons.
FRANK WALTON, Secretary.
'Phone, Central 1378.

WALLSEND RACES.
£300 IN PRIZES.
SATURDAY, OCTOBER, 21, 1911.
PLATTSBURG HANDICAP, 60 sovs. Six Furlongs.
WELTER HANDICAP of 50 sovs. Seven Furlongs.
Lowest weight, 7st 7lb.
TOWN PLATE HANDICAP, 80 sovs. One mile and a quarter.
MARTLAND HANDICAP, 50 sovs. Six furlongs. For horses that have not won 30 sovs at time of starting.
FINAL HANDICAP, 60 sovs. One mile 20 yards.
ENTRANCE EACH RACE, 10s. Entries close at 8 p.m., MONDAY, 16th October.
For particulars, see full Programme.
E. COWCHER,
(6290) Secretary.

NEWCASTLE RACES.
CHARITY MEETING.
300 SOVS. IN PRIZES.
WEDNESDAY, OCTOBER 25th.
THE BENEVOLENT HANDICAP, of 60 sovs. 6 furlongs.
THE HOSPITAL WELTER, of 50 sovs. Lowest weight, 7st 7lb. 7 Furlongs.
THE HANNELL MEMORIAL HANDICAP, of 50 sovs. 1½ Mile and 150 Yards.
THE NURSES' HANDICAP, of 50 sovs, for all horses that have not won a prize of the value of 20 sovs at time of starting. 6 Furlongs.
THE WARATAH HANDICAP, of 60 sovs. 1 Mile.
A.J.C. RULES.
ENTRIES CLOSE MONDAY, OCT. 16th. Weights on or about October 23. For full particulars see programme.
J. GRISDALE, Secretary,
Newcastle Jockey Club, Ltd.

MOOREFIELD RACES.
SATURDAY, OCTOBER 28th, 1911.
FLYING HANDICAP of 100 sovs., six furlongs.
JUMPERS' FLAT RACE of 80 sovs., one mile and a quarter.
KOGARAH STAKES of 80 sovs., six furlongs.
JUVENILE STAKES of 80 sovs. (Special Weights), four furlongs.
OCTOBER HANDICAP of 100 sovs., one mile and a quarter.
BEXLEY MILE of 80 sovs. (Lowest Weight 7st 7lb), one mile.
ENTRANCE FEE FOR EACH RACE, TEN SHILLINGS.
(For full particulars, see programmes.)
ENTRIES CLOSE AT 4 P.M. on MONDAY NEXT.
15 Castlereagh-street. H. E. JOLLY, Sec.

ASCOT SPRING £1000.
£1000. ASCOT RACECOURSE, £1000.
MELBOURNE.
WEDNESDAY, 8th NOVEMBER, 1911.
For ALL HORSES and GALLOWAYS.
Five and a half furlongs (less ten yards).
Nomination, £3; Acceptance at scale, £10.
ENTRIES CLOSE on TUESDAY, 17th OCTOBER, at 8 p.m. Sydney Nominations may be lodged with Mr. J. Underhill, Secretary Associated Racing Clubs, 11 Elizabeth-street, Sydney.
Handicaps Declared on Tuesday, 24th October.
Placed horses in any race after the declaration of weights may be re-handicapped.
A. J. GRAY, Secretary.
161 Russell-street, Melbourne.

THE WESTERN AUSTRALIAN TURF CLUB.
PERTH CUP
(Two Miles).
2000 SOVEREIGNS. 2000.
RAILWAY STAKES
(One Mile and a Quarter),
800 SOVEREIGNS. 800
NOMINATION FEE, ONE SOVEREIGN EACH.
NOMINATIONS CLOSE at 5 p.m. on TUESDAY, OCTOBER 24th, with the Secretary of the W.A. Turf Club, Perth; and at 4 p.m. on TUESDAY, OCTOBER 24th, with the Secretaries of the A.J.C., Sydney; the V.R.C., Melbourne; and S.A.J.C., Adelaide.
GEORGE H. WICKHAM,
Secretary.

ALEXANDRA COLLEGE, 173 Pitt-st, 10 to 9 daily. Sat. 1. 'Phone, 5045 City.
JUST opened two years, still holding world's record, nearly 4000 pupils successful.
ALEXANDRA COLLEGE, only system in the world to learn Piano without drudgery.
THE public are invited to call and have free lesson and satisfy themselves.
ALEXANDRA COLLEGE teaches you to play Piano from perfect music in 8 lessons.
PUPILS have no Sharps, Flats, Scales, or Exercises. Tunes first lesson.
ALEXANDRA COLLEGE is the most popular School of Music in Southern Hemisphere.
LEADING Musicians all endorse new method of learning Piano or Organ.
ALEXANDRA COLLEGE guarantees perfection or refunds fee. No failures.
IT will surprise you as it has thousands of others. Just call and inspect.
ALEXANDRA COLLEGE—416 Branches in Commonwealth, over 30,000 pupils in two years.
IF you want to learn music without years of drudgery, call at once.
ALEXANDRA COLLEGE.—Don't waste your time with old methods. Inspect this wonderful system.
AFTER 8 Lessons you will play Dance, Record, Music, or Accompaniments.
ALEXANDRA COLLEGE only teaches Piano and Organ, from new method.
THE Alexander Self Instructor and complete Pianoforte School is now published. £1/1/.
WHEREVER a Piano is there should be the Alexander Self Instructor.
ALEXANDRA COLLEGE has no failures; it is simplicity to learn Piano by new method. Call.
FEE, £1/1/, full tuition, and refunded if pupil don't play correctly in 8 lessons.
ALEXANDRA COLLEGE.—Commence To-day.
J. Alexander, Manager.
FOR SALE, MOTOR CAR, with DYNAMO attached, for BIOSCOPE work, for travelling. A bargain. Full particulars.
JERDAN'S, Ltd.,
383 George-street.

FAIRYLAND TRIP, Upper Lane Cove, from No. 7 Jetty, 10 a.m., 2 p.m. Fare, 1s. Child, 6d.
CRONULLA-NATIONAL Park Trip. Launches leave Cronulla daily, 9 a.m. Wed., Sat., Sun., 2 p.m.
TIDE Tables of Cronulla-National Park trip and launches for Hire. W. B. A. Hodgkinson, Cronulla.
NATIONAL PARK-CRONULLA Trip. Ferry leaves National Park daily 10 a.m., 2 p.m. for Cronulla
AFTER THE THEATRE SUPPER.—If you have never experienced the delight of selecting from the A.B.C. After the Theatre Supper Menu, you have been missing more than you think. Special Suppers, 2/6 per head.
A.B.C. CAFE, LTD., 190 PITT-STREET, SYDNEY.
WANTED, Partner, £150, Dramatic Company, splendid prospects. Day Bill, Herald Office.
MADAME GUEST'S COLLEGE, 178 Pitt-st.—Voice Production, Piano, Violin, Banjo, Mandolin.

AMUSEMENTS.

CRITERION THEATRE.
FRIDAY EVENING, OCTOBER 20, 1911.
Under the Patronage of his Excellency the Lieut.-Governor and Lady Cullen, his Excellency Vice-Admiral and Lady King-Hall, the Right Honourable the Lord Mayor of Sydney and the Lady Mayoress, the Mayor and Mayoress of North Sydney, the Mayor and Mayoress of Mosman, and of
THE FRESH AIR LEAGUE.
The Bank of New South Wales Dramatic Society will produce
"BARBARA" and "SNOWBALL,"
under the direction of Mr. J. Allen.
Dress Circle and Reserved Stalls, 4s; Stalls (unreserved), 3s; Family Circle, 2s.
Box Plan at Paling's, October 17.
President, Lady ALLEN TAYLOR.
Hon. Treasurer, Mrs. HAMILTON MARSHALL.
Joint Hon. Secretaries.
Mrs. C. E. PARKINSON and Mrs. P. LEAHY.

MADAME SLAPOFFSKI CONCERT.
TOWN HALL, WEDNESDAY, NOV. 22nd.
Executive:
George Musgrove, chairman;
Mrs. G. L. Goodman, hon treas.;
Sydney T. Price, hon. sec.
H. N. SOUTHWELL,
Paling and Co., Ltd.

W. FRED TAYLOR, Piano, Violin, Singing, Voice Production, Mandolin, Theory of Music, etc. All subjects and exams. 12 Mount-street, North Sydney; and Adams' chambers, George-street. 'Phone, 1157 N.S.

MR. CHAS. LARSEN, Voice Production and Singing. Concert Engagements. Address, Paling and Co.

ROYAL PHILHARMONIC SOCIETY,
Conductor, Mr. JOSEPH BRADLEY.
TOWN HALL,
THURSDAY, OCTOBER 26th, AT 8 P.M.
4th SUBSCRIPTION CONCERT.
THE FLYING DUTCHMAN (Wagner).
PRINCIPALS:
SENTA ..... Madame SLAPOFFSKI
THE DUTCHMAN ..... Mr. ANDREW BLACK
Erik and Steersman ..... Mr. Harry Neil
Daland ..... Mr. Percy Hertford
Chorus and Orchestra, 400 Performers.
Plan opens at Paling's on Wednesday next, at 9 a.m.
TICKETS, 5s (Reserved Seats), 3s, and 2s.
W. JOHNSON,
Hon. Sec.
Tel., 607 Newtown.

ZOOLOGICAL GARDENS AND AQUARIUM.
Open 9.30 to 5 week days.
2 to 5 p.m. on Sundays.

FORTUNES IN PICTURES.—SYNDICATE SHARE £4000, first-class suburban show, assets £1900, DOUBLE your money quickly. Rockley, Herald.

MONSTER DEMONSTRATION.
WILD AUSTRALIA
AT THE
ROYAL SHOWGROUND
THIS AFTERNOON,
SATURDAY, OCTOBER 14.
£50 BUCKJUMP-RIDING COMPETITION.
FOR CHAMPIONSHIP OF AUSTRALIA.
£10 BULLOCK-RIDING COMPETITION.
FOR CHAMPIONSHIP OF AUSTRALIA.
AUSTRALIA v. AMERICA.
CATTLE THROWING AND TYING.
BUFFALO-RIDING COMPETITION,
FOR THE FIRST TIME IN AUSTRALASIA.
£5 BUCKING PONY COMPETITION FOR BOYS.
£10 HIGH JUMP. OPEN TO ALL COMERS.
COMPETITIONS OPEN AT STADIUM, CAMPERDOWN, TO-NIGHT.
P.S.—EVERYBODY WILL SEE THE WHOLE SHOW, AS IT IS TO BE HELD ABSOLUTELY IN THE OPEN. NO ENCLOSURE.
NEWTOWN BAND OF 25 PERFORMERS ENGAGED.

SKUTHORPE'S WILD AUSTRALIA EXHIBITION.
SPORTS GROUND, THIS AFTERNOON,
COMMENCING AT 2 O'CLOCK.
LASSOOING WILD CATTLE BY THE AMERICAN COWBOYS.
THROWING AND TYING CATTLE BY THE AUSTRALIAN STOCKMEN.
RIDING OF THE GREAT BUCKJUMPERS
BY AUSTRALIAN ROUGHRIDERS.
THE BUCKING MULES, THE BUCKING PONIES, THE LADIES' FOOTRACE, RIDING WILD BULLOCKS, EXHIBITION OF LASSOOING, AND VARIOUS OTHER ITEMS. THE GREATEST AFTERNOON'S SPORT EVER WITNESSED.
GATES OPEN AT 1 O'CLOCK. FIRST ITEM AT 2 O'CLOCK.
Trams from Circular Quay and Railway every two minutes.
PRICES OF ADMISSION: 3s. Grand Stand is extra. Children Half-price.
It is estimated that 50,000 people will be present. Skuthorpe's Buckjumpers will appear at the STADIUM on MONDAY, TUESDAY, THURSDAY, and FRIDAY NIGHTS.
STADIUM FIXTURES.
TO-NIGHT, AT 8.30. TO-NIGHT, AT 8.30.
HUGH D. McINTOSH
presents an Attractive
SCIENTIFIC BOXING CONTEST,
introducing
BANDSMAN RICE, "LIGHT HEAVYWEIGHT" CHAMPION OF ENGLAND,
and
JACK HOWARD, THE WELL-KNOWN AUSTRALIAN BOXER.
PRICES: 10/, 5/, 3/, and 2/.
WEDNESDAY, OCTOBER 18—PETER RICE v. COLIN BELL.
SATURDAY, OCTOBER 21—HUGHIE MEHEGAN v. HOCK KEYS.
(Involving the "McIntosh Lightweight Championship Belt").
OCTOBER 28—BILL LANG v. SAM McVEA. EDMUND GOVELL, Sec.

Under the Patronage and in the Presence of their Excellencies the GOVERNOR-GENERAL and LADY DENMAN, the Right Hon. the LORD MAYOR and LADY MAYORESS (Sir Allen and Lady Taylor), Hon. J. S. T. McGOWEN, M.L.A. (State Premier) and Mrs. McGOWEN, and Brigadier-General GORDON, C.B.
WELCOME HOME TO MAJOR WYNNE AND CADETS,
ON THEIR RETURN FROM ENGLAND,
SYDNEY TOWN HALL.
WEDNESDAY EVENING, OCTOBER 18.
FIRST-CLASS MUSICAL PROGRAMME under the direction of N. J. GERDE, including a "WELCOME ODE," specially written for the occasion.
TICKETS, 1s, from Messrs. W. H. Paling and Co., George-street, Sydney; Ald. W. J. Walker, 18 Bridge-street, Sydney; and Hall Porter, Sydney Town Hall.
RESERVED SEATS, 2s, at Messrs. W. H. Paling and Co.'s.
SECURE YOUR SEATS AT ONCE,

VICTORIA PARK RACING CLUB, ZETLAND.
SATURDAY NEXT, 21st OCTOBER.
PROGRAMME:
FLYING HANDICAP, 50 sovs, 4½ furlongs.
14.1 MAIDEN HANDICAP, 50 sovs, 4 fur.
HURDLE RACE, 75 sovs, 1½ mile.
MAIDEN HANDICAP, 50 sovs, 4 furlongs.
VICTORIA PARK HANDICAP, 75 sovs, 6 furlongs.
14.2 HANDICAP, 50 sovs, 4 furlongs.
ENCOURAGE STAKES, 50 sovs, 5 furlongs.
ENTRIES CLOSE MONDAY NEXT, October 16, at 5 p.m. Weights declared Wednesday, October 18, at 8 p.m. For further particulars see programme.
20 and 21 Imperial Arcade, 'Phone, 554 Central.
H. COSCROFT,
Secretary V.P.R.C.

VICTORIA RACING CLUB,
FLEMINGTON.
CUP WEEK. CUP WEEK.
DERBY DAY, SATURDAY, 4th November. OAKS DAY, THURSDAY, 9th November.
CUP DAY, TUESDAY, 7th November. STEEPLECHASE DAY, SATURDAY, 11th November.
RECORD ENTRIES. ACCOMMODATION FOR THOUSANDS.
STAKES WILL EXCEED £25,000.
H. BYRON MOORE, Secretary.

STREET COLLECTION.
TO-DAY.
IN AID SIXTY UNITED CHARITIES.
ARTHUR UPJOHN, F.A.I.A., Org. Secretary,
United Charities Fund, 168 Pitt-street.

THE KODAK N.C. FILM
IS THE BEST FOR ALL PURPOSES.
If your Camera is one in which roll film is used you will find that the Kodak N.C. Film is easily the best for securing perfect results. It is the original roll film, and is to-day far ahead of all others.
Kodak N.C. Film renders every detail perfectly; tonal shadings as they should be, with correct colour values. Non-curling, non-halation.
EXPERIMENT WITH NO EXPERIMENTS. ASK FOR AND INSIST UPON BEING SUPPLIED WITH KODAK N.C. FILM.
THE NO. 1A FOLDING POCKET KODAK SPECIAL is made for those who want a dainty little Pocket Camera with quality all through. It takes pictures measuring 2½ x 4½ in., and is fitted with a Double Combination Rapid Rectilinear Lens, F.P.K. Automatic Shutter, Automatic Focussing Lock, two Tripod Sockets, and Brilliant Reversible Finder.
PRICE, £6/3/. Postage, 1/ extra.
Write for a free copy of our ILLUSTRATED KODAK CATALOGUE if you cannot call.
KODAK, (Incorporating Baker and Rouse Prop., Ltd.), Agents for Gaumont, Ltd., Cinematograph Experts, 379 GEORGE-STREET, SYDNEY, and at Melbourne, Adelaide, Brisbane, and Wellington, N.Z.

AMUSEMENTS.

NOBODY'S DAUGHTER.
FIFTH WEEK.
PALACE THEATRE. EVERY EVENING.

THE AL FRESCO THEATRE,
VICTORIA-PARADE, MANLY.
GRAND OPENING TO-NIGHT.
THE PIERROTS,
in a delightful programme.
Also, TO-NIGHT, at 8.15,
THE MERRY MANLY MASCOTTES
will make their first appearance this season,
MOSMAN TOWN HALL.
Entirely New and Novel Programme.
Popular Prices, Manly and Mosman, 6d and 1s.
Direction, MASCOTTES, LTD.
A. L. BAIRD, Mg. Director.

TOWN HALL, SYDNEY.
ORGAN RECITAL.
The USUAL SUNDAY ORGAN RECITAL will be held in the Town Hall, Sydney, TO-MORROW, SUNDAY, the 15th October, 1911, at 3.15 o'clock p.m., when the City Organist,
Mr. ERNEST TRUMAN, A.R.C.O., Leipsic, R.C.M., will render the following Programme:—
Allegretto and Finale from Sonata No. 4 ..... Mendelssohn.
Reve Angelique ..... Rubinstein
The Last Chord ..... Sullivan
Quis est Homo ..... Rossini
Andante from Surprise Symphony ..... Haydn
Tocrata in F Minor ..... Gricon
ADMISSION FREE.
CHILDREN IN ARMS NOT ADMITTED.
THOMAS H. KERRITT,
Town Clerk.
Town Hall, Sydney,
13th October, 1911.

TOWN HALL, CHATSWOOD.
THURSDAY, OCT. 19th, 8 P.M.
INVITATION PIANOFORTE RECITAL,
by
Mr. WALTER THORMAN,
assisted by
LEONORE GOTSCH (Soprano),
ETHEL WILD (2nd Piano),
NELSON ILLINGWORTH (Basso),
ALFRED HILL (Accompanist).
Invitations may be obtained at Paling's.

SEEING SYDNEY BY MOTOR, FARE 5/ PER HEAD.—The Powerful S.M.T. Tourist Cars, seating 21 people, leave the Government Tourist Bureau, Martin-place, TO-DAY and DAILY, at 2.30 p.m., for their popular trip around Parramatta and the Orange Grove district, including Parramatta Park, returning 5.30 p.m. A stop is made at one of the Orange Groves, where Oranges and Afternoon Tea may be obtained. Handbills and all pars. at the Govt. Tourist Bureau. Bkgs. T. Cook and Son, Challis Bse., Martin-pl., or car.
NORTHERN SUBURBS MUSICAL SOCIETY. Chatswood Town Hall.—Second Concert, Seventh Season.—First performance in Sydney of Hamish MacCunn's Dramatic Cantata, "The Lay of the Last Minstrel." Conductor, Mr. H. H. Rice. Principals: Miss Myra Gresty (Soprano), Miss Nellie Black (Contralto), Mr. H. Neil (Tenor), Mr. C. Larsen (Baritone), Miss Marian Mayell (Leader of Orchestra). Chorus and Orchestra.
Plan at Nicholson and Co., George-st, Syd. Adm., 3/.

NEW EDITIONS.
D. Henry Stewart's
ROYAL CORONET WALTZ.
S.M. Herald:—"A dashing and vivacious Waltz."
Price, 1/6, W. H. Paling and Co.

GAIETY ATHLETIC CLUB.—SATURDAY, Oct. 14, at 8.15 p.m., WILLIAMS v PURCELL, 10 rounds; at 9 o'clock, Lightweights, PETER MURRAY (Newtown) v RYAN (Redfern), 20 rounds, one to win.
PRICES: Gallery, 1/; Stalls, 2/; Reserved Chairs, 3/.

MME. HALL DUVALLI,
75 DARLINGHURST-ROAD.
Operatic and High-class Dances specially arranged for Artists and Operas, etc., etc.

FAIRYLAND, UPPER LANE COVE.—From No. 7 Jetty, Circular Quay. Excursion Trips daily at 10 a.m. and 2 p.m., connect with Launches at Figtree for Killara and Upper Reaches. Seven miles of beautiful scenery, the famous Field of Mars. Return Fare, 1s; Children, 6d.

FOR SALE, PORTABLE BIOSCOPE OUTFIT, De Dion Engine, and Electric Plant, suitable travelling. Great opportunity secure bargain. Highly recommended. Full particulars,
JERDAN'S, Ltd.,
383 George-street, on behalf of Owners.

NICHOLAS J. GLADES' "POPULAR" CONCERT, Town Hall, NEXT SATURDAY EVENING, at 8.
HOTEL STEYNE, MANLY.—Excellent Lunch and Dinner, daily and Sundays. 1 mile to Golf Links.

WANTED,
Apply VAUDEVILLE PIANIST.
J. C. BAIN,
9 Rowe-street.
11 a.m., Monday, 16th.

FANCY COSTUMES ON HIRE.
MANY PRIZE-WINNERS.
Also Ladies' and Gents.'s EVENING DRESS, Wigs, Masks, etc. Send for list.
THE BUTTONHOLE,
702 George-street, Haymarket.
Tel., City 3533.

BICYCLES AND MOTOR CARS.
(Continued from Page 8.)

COMMERCIAL MOTOR, Hooded, Lamps, all accessories, French maker, 2 ignition, spare tyres and tubes, tools, perfect order, any trial, £400. Must sell. Apply 129 George-street, West.
MOTOR CAR, Belsize, 20-25-h.p., recently landed from Eng., practic. new, not done 20 miles here, fitted with new Mea magneto and brand new tyres. Guaranteed perfect order. £485. Box 1797 G.P.O.
MOTOR Cycle for Sale, Bosch mag., H.B. control, almost new, very pretty model. Price £28. A Bargain. C. Longfield, George-street, Botany.
MOTOR Cycles—2¾ Triumph, £37 10s; 3½ Morris, 4-cyl., £40; 3½ B.S.A., £35 10s, best value anywhere; also new 3-h.p. Cycle and Side Car, £55; 2¾ Minerva, £35; several Lightweights, £12 10s to £15. T. HEDGES, Liverpool-road, Croydon. T., 525 Ash.
EXECUTIVE MOTOR GARAGE, LTD.—CAR LEAVING FOR GRAFTON, MIDDAY, WEDNESDAY, 18th, suit travellers.
'Phone, 141 Newtown.
FOR SALE, 18-20-h.p. Chalmers Touring Car, perfect condition, spare Tube and Accessories. Apply Mitchell and Mitchell, 280 Pitt-st, city. T., 3103 City.
BICYCLE, Dunlop tyres, free-wheel, coaster brake, 26in., £4 10s. 14 Lit. Queen-st., Newtown.
SECOND-HAND Motor Cycles and Engines, also Light Car, Paris, cheap. 1 L'Avenue, Newtown.
FOR Sale, Motor Cycle, twin c'ins, 2½-horse power. Apply E. Williams, Belmore-st., Burwood.
FOR Sale, 8-H. Freewheel Bike, in good order, £5. W. Stevens, 8 Sinnaest, Newtown.
FORD Car, 20-h.p., seat 5, torpedo body, exceptional bargain. Garage, Abercrombie, Shepherd sts, Redf.
BICYCLE, nearly new, and perfect bargain, only £3; free w. Lewis Cottages, 51, Dunkirk, Rdfield.
NEW Torpedo Body Touring Car for Hire, very cont. Terms moderate. 45 Grosvenor-crescent, Summ. Hill.
FOR Sale, good 2nd-hand Bike. Apply R. Welch and Son, Sydenham-rd, Marrickville.
SIDE Cycle, good order, complete, £6 10s; also B.S.A. Bicycle, £6 10s. 19 Surrey-st, Marrickville.
MOTOR CAR, 25-h.p., for Sale, with hood, glass screen, comp., seat 5. £275. Box 1167 G.P.O., Syd.
B.S.A. Cycle, perf., new, motor tyres, tubes, genuine coaster brake, Lower Denison-st., Paddington.
FOR SALE, 2½-h.p. Motor Cycle, latest pattern, almost new, with mirrors, £25, cash or terms. Apply 702 George-st, Haymarket.
MOTOR Accessories, large lot, cheap, including 5 pairs Goodyear tyres. 158 Oxford-st., city.
GENT'S BICYCLE, new, only had eight weeks' use, latest model. 92 Victoria-st, Charing-cross, Wav.
BOYS' Bicycle, 19in frame, gd. order, for Sale. Price and parts. Tyres, Pomeroy, Macleay-st, Potts Pt.
SOUND Bike for Sale, free wheel, almost new. Bargain. 6 Railway-st, Petersham.
SACRIFICE.—Modern 8-h.p. De Dion Car, perfect order, comp., trial, £160. Keller, Belgrave-st, Kog.
FOR Sale, 2-h.p. MOTOR CYCLE, magneto ignition, in good order, £11. 8 Scott-st, Alexandria.
REO MOTOR CYCLE, 3½, magneto, b.b. control, one owner

THE NOTORIOUS MISS LISLE.

BY MRS. BAILLIE REYNOLDS.

(ALL RIGHTS RESERVED.)

PART III.

CHAPTER VII.

THE RETURN OF THE CULPRITS.

After tea Mrs. Lisle and her husband, noting the improvement in the weather, went for a stroll. It was almost time for table d'hote when they returned, a good deal wind-buffeted and longing for a change into easy slippers, a good meal, and a rest.

Cissie Rusper, who was watching for them in the glass-walled salon, ran out into the passage to intercept them.

"Gaenor's off again," she said eagerly, under her breath.

Mrs. Lisle, stopped short. Her face expressed keen mortification. Since Peter came to Porz Gwenn she had been nursing a small, sickly hope. It fainted within her at Cissie's news.

"My dear, it isn't dinner-time yet, and I knew she was out for a walk——"

"The dinner-bell has just rung, and she has been out since a quarter-past one."

"Perhaps Ronnie is with her?"

"Oh no, Mr. Garstin is with her," said Cissie primly, taking off her mother's waterproof as she spoke.

"Mr. Garstin is with her? Oh, Cissie, why did you give me such a fright? If he is with her, she is all right. They may be in any minute. Has Ronnie come back?"

"Oh yes, he's been in over an hour. Well, mamma, you may be content, but Fred and I think it a great pity that she should be starting her old ways again as soon as ever a young man appears on the horizon."

"Hold your tongue, Cissie," said her father, red with annoyance; "that is not the way to speak of your sister, and she has done nothing to deserve it."

"Did you know she was going out with Mr. Garstin?" asked her mother.

"Yes," Cissie had to admit. "She came to our room and asked if we would go with them. I understood they were going to some point on the coast to look at the waves. We didn't feel inclined to go; it was raining cats and dogs, and blowing a gale."

"And Ronnie was out, so she had to go with Mr. Garstin, or stay at home," said Mr. Lisle quite snappily. "Since you are so anxious about Gae's conduct, you might make some attempt to look after her, I think, Cissie."

"Oh, if you and mother are content, it is no business of mine," retorted Cissie, vexed; and turning away, she walked into the salle a manger.

There was a pause, while the two parents looked at one another.

"In a place like this—so unceremonious—there can be no harm in a walk together," said Mrs. Lisle slowly.

"To tell you the truth, I am both glad and surprised to hear she went. She has not seemed to me to be encouraging him at all," replied her husband.

"Ah, my dear," sighed the mother, "neither did she ever seem to be in the other case. You never can tell what Gae is intending, or thinking about."

"Take care," he said testily, "you will not remember to call her Nora."

They descended, a few minutes later, to dine; and as the courses passed round they grew fidgety. When dinner was over, they were anxious. Mrs. Lisle felt irritable, because the attitude of the two Ruspers was a silent embodiment of "I told you so."

"You might go out and stroll along the coast, Ronnie," pleaded the mother, "and see if you meet them coming back."

"That's all right, mums, but which way? Where would they be likely to go?"

The owner of the hotel was summoned, and asked where anybody who really wanted to see waves would be likely to go. He said there was hardly any doubt that they had gone to Plouganan. That lay to the east, along the coast, past BugeNez—a long way, but the rocks were magnificent when you got there."

"That is what has happened," said Ronald. They did not know how far they were going, and got tempted on and on. You may depend they are hurrying back for all they are worth. You see the mischief of this place is that you could not hire a carriage, however hard you tried, I suppose."

The landlord, appealed to, had great doubts of any vehicle being procurable at Plouganan to drive to Porz Gwenn late in the evening. To ease his mother's apprehensions, Ronald suggested exploring in that direction, but the landlord was doubtful. There were two ways of reaching Bugelez. In the shorter, you followed the cliff-path for a couple of miles—but it would be difficult walking in this wild weather. He had heard that the sea was halfway up the cliff at high tide this morning. The other route, by which they would probably return, was all the way round by the railway station at Penellik. They might get a trap when they reached the Gare. Finally Ronald went off along the village, and up the hill as far as the semaphore in a direction exactly opposite to the Ile de l'Abbaye. The rain was descending in sheets, and he met neither pedestrian nor carriage. He returned, dog-tired, since his Lannion excursion had been by no means an easy one, expecting to find that the truants had meanwhile arrived home by way of the cliff path. But they had not.

He then counselled inaction. Garstin, he represented, was a thoroughly capable fellow, to whom they had all during the last week or two entrusted themselves for guidance. There was no doubt of his bringing Gae safe home; and as nobody knew where they had gone it was idle to wander about in the night in search of them.

Everybody agreed as to the wisdom of these arguments; and Ronald, wet and fagged, went off to bed. The hours passed, and no news came. At midnight they were still up and watching. About half an hour later, the landlord came to say that a woman in the village thought she saw, just as dusk was falling, a fire or blaze, out upon the Ile de l'Abbaye. She said it only lasted about ten minutes, but that was probably because the rain put it out. If this witness was correct, it meant that the lady and gentleman had got cut off by the tide. But he did not counsel the sending out of a boat, since in such a sea the landing would be difficult; it would be a longish matter to rouse Daniel and get him off at this time of night, and in less than two hours the tide would be low enough for them to walk off themselves.

Everybody caught at this suggestion as accounting satisfactorily for the non-appearance of the two defaulters.

Cissie Rusper tried to conceal her triumph, and Mr. and Mrs. Lisle seemed panic-stricken. However, they took all measures to ensure the warding off of chills which might result from such exposure to what Dr. Rusper called the fury of the elements. The landlord prepared hot soup and lit a fire; and, as soon as it seemed likely that the tide was low enough for the crossing to be made Mr. Lisle and his son-in-law, guided by a native, set out for the sands, to see if they could descry any signs of the missing pair.

The faint beginnings of dawn were outlining the rocks and waves dark against a background a shade less black, when they saw something move, at the opposite end of the shingle causeway which stretches from the beach to the Ile des Femmes. They could not make out what it was—it hardly seemed the shape of a human figure—but they shouted as loud as they could. The figure paused in its advance, and after a moment answered the shout. It then continued to come forward, but so slowly that they were consumed with impatience. Suddenly Dr. Rusper cried, "He is carrying her—Garstin has got her in his arms."

"She is dead," groaned Mr. Lisle. "Good God. How often she has threatened it But her mother and I would never believe that it was more than hysterical nonsense. She has thrown herself into the sea, and he is bringing her dead body. Merciful heaven. Perhaps Gaenor will be satisfied now."

"Here," said Dr. Rusper. "Take the lantern. I will go on with this man and help him. Venez, Venez," he said, beckoning the Breton peasant to accompany him.

They stepped out upon the shingle, buffeted by wind and spray, their feet sinking into the crunchy grass. When Garstin saw them approaching, he stopped and lowered the burthen he carried.

The doctor quickened his steps. "That you, Garstin?" he called eagerly, as he drew near.

"Yes. It is us," replied Peter, in a voice which he made audible only with an effort.

"Why, bless me, what's—what's the matter?" cried Rusper.

"Miss Lisle has had an accident," replied Peter, with a queer listlessness.

Gaenor was sitting on the shingle at his feet, wholly oblivious of appearances, with her head resting against his leg. But she was conscious. She lifted her wet, wan face, and, as the light of the lantern fell upon it, Peter, in the midst of his fatigue, thought he had never seen anything so wonderful as that small face, anything so poignant as its expression.

"Have you got a man there?" he asked. "If so, join arms, and make a chair to carry her. I'm—I'm about done."

"I should think so," cried Rusper; stooping to stare into his sister-in-law's face. "You're not dead, then, Nora?"

"Unfortunately, no," was the weak and faltering answer. "Get me home somehow, Fred, for pity sake."

"I have some brandy," said the doctor, his professional instinct coming to the rescue. "Better give her a dose—eh?"

"Please. I should be glad of some, too," admitted Peter.

Mr. Lisle, from the shore, began to cry impatient questions as to why they delayed. Peter took the cup from Rusper's hand, and stooping, gave the girl a drink as though ministering to a sick child. Then he drank himself; and, tired out as he was, a thrill shot through him as he put his lips where hers had been.

"An accident, eh?" said Fred. A slip over the cliffs, wasn't it?"

Peter disliked both tone and question.

"Not exactly," replied he, with coldness and some offence. Dr. Rusper glanced keenly at him, and made up his mind that there was something to hide—that a straightforward version of the accident would not be given. "Miss Lisle has sprained her ankle," Peter added. "It is bound up, and your best plan will be to get her home, first of all, before you touch it."

This was dictatorial, but the doctor bore it meekly—for the present. Peter turned to the Breton, and made him understand what was required of him. The doctor and he clasped hands, and Peter once more lifted the small, forlorn figure into his arms with grave, dispassionate care, and seated her upon the seat so formed, an arm round each man's neck. Then the small procession tramped slowly to the shore.

"Nora, is that you?" cried her father's voice, with a note in it which Peter resented—a note of cold anger.

Gaenor did not reply. She was, as one says, at the end of her tether.

"She is not dead," he cried out sharply, and at that she answered, "Oh, no, papa. Please get me home first. I have sprained my ankle."

"Well, upon my word," he exclaimed in deep displeasure, as he turned and followed the bearers along the road to the hotel. I wonder what next. Mr. Garstin, I look to you for an explanation."

"Do you?" said Peter wearily. "Well, I think Miss Lisle can do the explaining. We allowed plenty of time to escape the tide, but her accident unavoidably delayed us. I shall be happy to go more fully into our movements to-morrow. But now, if you will excuse me, I think I will take myself off to bed."

"Certainly, certainly. You must be very tired."

"And hungry," admitted Peter. "But that is soon mended. It is fortunate that you have a doctor with you, as there is no English doctor within miles of this place."

"It is indeed. May I just ask, before we part, how my daughter came to sprain her ankle?"

"Oh, she just slipped—and her foot went into a hole," said Peter vaguely; and to Mr. Lisle, as well as to his son-in-law, his manner conveyed the impression that he was making up a tale. They both felt certain that Gaenor had attempted suicide. Her clothing was indeed wet enough to warrant the idea that she had been in the water; for they had been covered with spray in their eagerness to get across the channel before the waves had left it dry. He had no time to inquire further, for at the moment they reached the hotel, where Mrs. Lisle and Cissie were at the window awaiting them; and Peter, with a hurried excuse, went off to his own quarters to knock up Madame Tisaot and persuade her to give him hot drinks and a bath.

(To be continued.)

CHESS.

Hon. secretaries of chess clubs are invited to furnish news of general interest. Unpublished games and original problems in diagrams (which should be accompanied by analysis) are always acceptable.

PROBLEM No. 1426. M. Feigl.

Black, 8 Pieces.

White, 10 Pieces.

White to play and mate in two moves.

Forsyth Notation Modified.—1n, 2Q, 3b, 3p, 1R, 4pP 1Bp, 2k, 7B, 3q, 2R, 6NP, 5K, 2R, 2n, 1.

Key.—Counting from Black's QR square, the initial letter of pieces is put for the square occupied thereby. Numerals denote intervening blank spaces. Blank pieces in small type.

PROBLEM No. 1427.—J. Pomfell.

Forsyth Notation Modified.—3Q, 2NNk, 7p, 3p, 7pk, 4Rnn, 3P, 3p, 7P, 1K. Mate in three.

NOTES.

"Sydney Morning Herald."—Seventeenth International Problem Tourney.—Further competing positions to hand: Careful Horatius, Contretemps.

Alain C. White, Australian Columns Competition.—Mr. J. D. Williams, of Port Pirie, S.A., writes as follows:—"Sir,—After carefully going through the 40 problems submitted to me in connection with the above, I have decided on the following award:—First prize, F. A. L. Kuskop, Wellington, N.Z.; second prize, H. Beechey, Croydon, N.S.W.; 1st hon. men., W. J. M'Arthur, Birkenhead, S.A.; 2nd hon. men., A. Mosely, Brisbane, Q.; 3rd hon. men., A. A. Wheatley, Perth, W.A., 4th hon. men., F. T. Haven, Kyogle, N.S.W.; 5th hon. men., P. Pedlar, Blyth, S.A. I should like you to mention the fact that Mr. White is offering book prizes in connection with a similar competition, i.e., for the best problems by Australian or New Zealand composers published in any Australian or New Zealand paper. Problems competing in other tourney barred. Problems are eligible that are published during the year ending June 30, 1912. Yours, etc., J. D. Williams."

We shall have pleasure in publishing in due course the placed problems, together with criticisms of the prize-winners.

Melbourne C.C.—This strong club, which has been in active being since 1866, held its forty-fifth annual general meeting recently. The membership (81) must be considered very satisfactory. The retiring officials were all re-elected unanimously. They consist of:—President, Mr. R. G. M'Crutcheon, M.L.A.; vice-president, Mr. C. G. Steele; hon. secretary and treasurer, Mr. H. E. Grant; committee, Messrs. A. Burr, E. W. Buzzard, D. G. Cullen, G. Gunderser, C. W. Nipuet, E. Ockenden, A. G. Rainey, and E. R. Wilson. Mr. Cullen then made over the prizes won in the various tourneys, each recipient being congratulated by the chairman, and greeted with applause by the members.

British Championship.—Yates won six games straight in the first week's play. At the end of the eighth round he led by 7-1, M'Kee 6-2, Palmer 5-3, West 5-3, being nearest. Blackburne's score was 3-5. After the ninth round, Yates (who lost to Atkins) was 8-1, Atkins 6½-2½ being next.

British Ladies' Championship.—Mrs. Houlding (formerly of Narrandera) and Mrs. Moseley were leading at latest advices, with 6½ each.

Karlsbad C.C. Two-move International Problem Tourney. Usual conditions, motto, etc., to Dr. Jos. Kramer, Karlsbadt, in Krotien, Austria. Judges: I. Gross, of Karlsbadt, and S. Steiner, of Vienna.

A CORRESPONDENCE BRILLIANT.

Rueb v. Wegemund.—The following game was awarded first brilliancy prize in the "Ueber Land und Meer" correspondence tourney:—

White.—Dr. Rueb.		Black.—O. Wegemund. (QP.)	
1 PQ4	PQ4	17 KK2 (b)	KR3
2 KtKB3	KtKB3	18 BK3	PKKt3
3 PK3	BKt5	19 PKt4	BK2
4 PB4	PB3	20 BKt	RR
5 QQ2(a)	QKt3	21 BxKtQR	QBK
6 PB5 (a)	QxQ	22 KQ2	KtQ5
7 PxQ	BxKt	23 KtB2 (c)	BQ (d)
8 PxB	PxP	24 PKtxKt	KxKtP (e)
9 RKt	QKtQ2	25 RKtch (f)	KxR (g)
10 PKt4	PxKt	26 KtB5ch	KR4
11 PKt5	RPxP	27 BQ2	KtxPch (h)
12 BxP	RB	28 PxKt	BB2
13 BxKtch	KtxB	29 KtxPdis ch (i)	KR5
14 KtB3	PxP	30 RKtch	KR6
15 PxP	KtB3	31 KB2	Resigns (k)
16 RR4	KQ2		

(a) An advance of doubtful value; but certainly effective here.

(b) Not 17 RKt4, because of PQKt4, and the White B would only get into play again with difficulty, via KB2.

(c) The introduction to be a powerful attack, for which everything has been prepared.

(d) Position:—Sbrtr 1plnlplp 1pk3p3 Pp4 RP1P7 KBP2 NdP1P R7

(e) If PxP: 25 KtKtch, KR2; 26 KtxPch, KR3; 27, KtKtch, KR2; 28 RR8, PR4; 29, R(R)R7, with a deadly attack.

(f) A brilliant sacrifice.

(g) If KR3: 26, RKtch, KB2 (or Kt4); 27 KtxPch, KR3; 28, KB4, with an excellent game.

(h) Mate was threatened, beginning with 28 KtKt5ch.

(i) KtKt5ch is shorter.

(k) For if RK7; 32, RKt5ch, KR7 (if KR5, white mates at once); 33, KtKtch, KR8; 34, R mates.—E. Schallopp and H. Ranneforth.

PUBLICATIONS RECEIVED.

The Bush Boys Book: D. Macdonald. (S. J. Endicott, Melbourne.)

General Physical Culture: R. L. (Snowy) Baker. (George Robertson.)

The History of the A.W.U.: W. G. Spence, M.P. ("The Worker" Trustees.)

The People's Insurance: D. Lloyd George. (Hodder and Stoughton, from G. Robertson and Co.)

Two Girls in a Siege: E. C. Kenyon. (Leisure Hour Library.)

April Girls: Lilian Turner. (Ward, Lock, and Co., from Angus and Robertson.)

The Unmannerly Tiger: W. E. Griffis. (The Crowell Co.)

The Lost Iphigenia: A. and E. Castle. (Macmillan and Co.)

Personal Accounts: W. S. Dowdsley. (Pitman and Sons.)

The Evils of Alcohol: W. A. Chapple. (Harrap and Co.)

Intermediate Logic: Wellon and Monahan. (University Tutorial Press.)

Ladies whose Bright Eyes: F. M. Hueffer. (Constable and Co.)

The Locust and the Ladybird: A. Birt. (Sampson, Low, and Co.)

Sugar Beet, "Rome Counties." (Horace Cox.)

Harrap's German Grammar: Van der Bunsen and Fraser. (Harrap and Co.)

The Peace Year Book. (National Peace Council.)

Jonah: Louis Stagg. (Methuen and Co.)

A Beginner's History of Philosophy: Cushman. (Harran and Co.)

The Chinese at Home: J. D. Ball. (The Religious Tract Society.)

CURRENT LITERATURE.

SCIENCE AND THE CRIMINAL.

One of the hardest things to explain in human nature is the curious fascination which crime possesses for the ordinary person. Science has brought to the detection of crime a hundred things never dreamed of in Bill Sykes' philosophy. The modern detective is not the intrepid, impassive sleuth hound, but the mild bespectacled scientist, peering through a microscope. In "Science and the Criminal" Mr. C. Ainsworth Mitchell has written a most interesting book, which describes the part played by the laboratory in combating the evildoer, and the general impression conveyed is that in the light of recent knowledge Sherlock Holmes' methods are those of a clever amateur, with a taste for criminology. Mr. Mitchell takes some of the means by which a criminal's career is so severely handicapped, and shows their actual achievements as recorded in various parts of the world. He confines himself rigidly to fact, and yet throughout his pages are things which the most daring romancer would hesitate to set down.

Mr. Mitchell reminds us that while the advantage conferred by these new scientific discoveries is usually on the side of the lawmaker, it is not invariably so. Sometimes the law-breaker profits almost as much. The author gives no specific instances, but they readily occur to anyone. Quicker means of travel have made escape easier; electric telegraphs may make it more difficult, but they have also created the new industry, especially in America, of "wire milking," in which operators intercept messages, and put their knowledge to advantage. Moreover, electricity has enabled the safe-breaker to do his work quickly and expeditiously. However, the bulk of the advantage is on the side of law and order, as Mr. Mitchell's pages show, and whatever be said of the conservatism of the police they are not slow to avail themselves of new discoveries in this direction. It is not generally known that the telegraph was commercially a failure until, in 1845, public attention was drawn to its uses by the arrest of Taswell, the Quaker murderer, whose description had been wired to London ahead of his train. The employment of wireless in connection with the Crippen case is too fresh in people's memory to require repetition, and now that the Thorn-Baker system makes it possible to telegraph a description of the person wanted along with a portrait, many will be driven to the conclusion that honesty is the best policy.

Mr. Mitchell has interesting chapters on identification. Personal identification is proverbially unsatisfactory. Even mothers fail to identify their sons, or vice versa, as in the Tichborne case, where Lady Tichborne declared Orton to be her son by his "ears, so like his uncle's." Mr. Mitchell holds that the only reliable method is by Bertillon's anthropometric, or by Galton's finger-print system. Both of these methods are not absolutely infallible, but, as the possibility of error in the latter is only 1 in 64 millions, the chances of injustice are small. Both systems are permanent, and are valid after any lapse of time. It is curious to think that when Jezebel was thrown from the upper window, and the dogs devoured all but the skull, the palms of her hands, and the soles of the feet, so that no man might say, "This is Jezebel," just those very parts were spared which were the only certain proofs of her identity.

Mr. Mitchell has much to say about the vexed question of identification by handwriting, and tells some good stories of unwary experts entrapped by astute counsel. Both the enthusiasm for and the bitterness against such evidence is due to a misapprehension of its nature. The expert is neither a charlatan nor a magician. "His true function," says the author, "is to act as a signpost to the jury. His observation has been trained to notice minute points of resemblance and difference, and he is thus in a position to point out in what respect and to what extent two handwritings resemble one another or differ, and it is then for the jury to draw their own conclusions from the facts laid before them."

A more decisive kind of evidence is that of blood. It is a comparatively recent discovery that the blood of animals, including man, differs in respect of the size, shape, and number of the corpuscles, and this more than any other single piece of knowledge has been effective in saving the innocent from the gallows, and bringing the guilty to punishment. Less thrilling but equally interesting are the author's chapters on such things, as "Forged Documents," "Sympathetic Inks," "Food Adulteration," and the like. Science has a wide net that can catch both the bloodthirsty murderer and the little grocer who puts sand into the sugar. Moreover, though his subject is grim, the author enlivens it at times with the humorous. For instance, there is the victim of assault, who positively identified his assailant by the flash produced by the blow upon his eye! And there is the handwriting expert, whose cross-examination by opposing counsel began, "Where's the dog?" "What dog?" said the bewildered witness. "The dog which the Judge at the last Assizes said he would not hang upon your evidence."

The author has a purpose in this book beyond giving us interesting stories. He makes two suggestions, in view of the fact that complicated scientific questions play such a large part in the detection of crime and in criminal trials. He thinks that this should be officially recognised, and that men of scientific attainment should be encouraged to join the force without the drudgery at present necessary for promotion, and with better inducements in the way of pay. As it is, detectives graduate from ordinary police work, and the qualities, admirable though they be, that go to directing traffic, or running a hooligan in, are not the best preparation for catching the modern criminal. The other suggestion is that, in view of the importance of scientific evidence in criminal trials to-day, the defence should be given scientific assistance. The Crown has such witnesses, and the prosecuting counsel has an expert at his elbow to prompt him. The prisoner can rarely afford such aids, and if he is to be convicted as a result of such evidence, it is only fair that he should be given the opportunity of combating what is often, after all, a matter of scientific opinion. Even experts may make mistakes, and injustice must often have been done as a result of a wrong conclusion.

Published by Pitman and Sons: our copy from Angus and Robertson.

TALK OF THE TOWN.

Once upon a time the light essay flourished in England as nowhere else. The most eminent practitioners of letters did not disdain to write of men and things in this form, of which it has been said, "Like X's sauce, it will go with anything." The short essay may deal with matters grave or gay, the fall of nations or of prices, the degeneration of manners or of cooking. All is fish to the essayist's capacious net as spread by Thackeray, Lamb, and Stevenson. But nowadays people despise the essay. If an author has something to say on such subjects he expands it into a volume. If he has nothing at all to say he writes a novel. Generally speaking, the essay is now confined to literary criticism, and even in this department it is constantly endeavouring to spread its wings and become a monograph.

Of course, there are a few exceptions. G. S. Street, Lucas, and Max Beerbohm still keep the flag flying, and last, but not least, Mrs. John Lane, whose "Talk of the Town" has just appeared. Mrs. Lane possesses many of the qualities that go to make a successful essayist. She has the light touch and wit, and the gift of epigram; also she remembers that the latter must not be used to excess, or, like horse-radish, it will make our eyes water instead of our mouth. Some of her essays deal with old subjects, as, for instance, "The Tyranny of Clothes," "Men's Wrongs," "The London 'Bus," but she generally finds something fresh to say, or, at any rate, puts new wine into the old bottles without the traditional disastrous results. The book teems with good things. "That interview in the Garden of Eden, in which Adam, though the first man, emphatically proved that he was not the first gentleman." And her definition: "Jonah: Louis Stagg." admits that there are limitations to the idea, but points out that even if attempted upon a small scale it should bear fruit. "I have not hats" tells us as much as many more pretentious explanations. However, Mrs. Lane is not always trying to be smart. Her book has wisdom as well as wit. "The Anglo-Saxon has no talent for cheap pleasure. And to be easily and cheaply amused is only second as a factor in the welfare of a nation to being well and cheaply educated. Neither the English nor the Americans realise the value of innocent and inexpensive pleasure as a safeguard for the people. Give people wholesome amusements cheap, and it will protect them even against intemperance." Or, again, this might be said of other people than the one in question: "The American who goes abroad never returns exactly the same. His outlook has immeasurably broadened, and though he may believe more than ever in his national eagle, he will find that there are other formidable heraldic birds and beasts on the earth besides that great bird who spreads his wings across the national shield, and occasionally favours the world with an ear-splitting shriek. It gives the patriotic American a wrong estimate of value if he only hears his own eagle scream, and it is necessary for him to realise the screams and roars of Europe." However, if one commences to quote from this excellent book there would be no stopping. People are recommended to read it for themselves.

(Published by The Bodley Head. Our copy from Dymock's Book Arcade.)

THE BUSH BOY'S BOOK.

Since the origin of the Boy Scout movement there have been numerous books which purported to teach boys bushcraft, country lore, and the like. Some of them have consisted entirely of information already possessed by every self-respecting youth. In others the bushcraft has smelled so much of the lamp that the audience have looked upon it with scorn and suspicion. No objections of this nature can be made against Donald Macdonald's "Bush Boys' Book," for not only is it complete and satisfactory, but it is by far the best thing of the kind we remember to have read. Mr. Macdonald is eminently qualified to write such a book. He is one of the most experienced students of nature we have in Australia; he has roughed it in various parts of the world, including South Africa during the war; and he has the gift of forcible yet simple expression, and says what he means in a straightforward way. The result is an admirable book, which covers every contingency that one can imagine arising in the bush. There are chapters on camps, cooking, shooting (with some valuable hints of what not to do with a gun), fishing, finding the way, trapping, and all sorts of things besides. The ordinary boy, whatever his particular tastes, will find this a sort of vade mecum. A useful feature of the book is that when Mr. Macdonald recommends a thing he gives his reasons, with the result that a sensible person will follow his advice. Another point is that whenever his explanation is at all difficult, he appends a picture or diagram, which makes it clear.

The author in his modest preface says: "This is intended to be simply a handy book for boys. It deals with subjects which, from experience, I think likely to interest boys." It is certainly a book that every boy should possess, and under "boy" is included all those whose heart is still young. (Published by Sydney J. Endicott, of Melbourne.)

AN AUSTRALIAN NOVEL.

In "Jonah," Mr. Louis Stone has given us an excellent novel. He has taken a phase of Australian life which has been rather neglected by local writers, and laid his setting in the slums of Sydney of a few years ago. Jonah, the deformed hero, is a sort of Napoleon of the gutter, the leader of a "push" in Waterloo, who has within him great possibilities. At first he is represented as an unsocial, unmoral outlaw, superior to his fellows only in force of character and enterprise, but later the half understood promptings of the paternal instinct lead him to marry the mother of his child, and turn him to honest work. Fortune and his own native abilities raise him higher and higher, but his wife cannot rise with him, and yearns for the gutter out of which she was lifted. Jonah turns for consolation elsewhere, but even here he is doomed to disappointment, for the object of his affections is selfish and mercenary, and proves to be in effect a murderess, as she has supplied his drunkard wife with liquor. So Jonah is left, his success turned to dust and ashes, destined never to gain his heart's desire.

However, our interest in the plot is not confined to Jonah's career. Mr. Stone knows his subject, and writes with humour and observation, and a great deal of kindliness. His theme is often squalid, and the surroundings often repellant, but the author, without idealising, does not lay undue insistence on the unpleasant. There is the delightful idyll of Pinkey, factory girl, and "Chook," once leader of a push, whose savage soul is transfigured and tamed by a passion cleaner and sweeter than any he ever dreamed of, and who becomes a respectable, if somewhat bellicose, greengrocer. Then there is Mrs. Yabsley, the indomitable and great-hearted washerwoman who shares her good fortune with her neighbours, and submits to their imposition with open eyes out of sheer generosity. There is Paasch, the old German cobbler fiddler, broken by Jonah's ruthless progress; Mrs. Grimes, the wife of a drunken ex-bank manager, who buries her refinement and her shame in the slums; Mrs. Partridge, Pinkey's idle and greedy step-mother, and a host of others. Mr. Stone will have no mere lay figures, and the smallest character in his pages has a distinct individuality. The author is to be congratulated on this novel, which is a valuable and original contribution to Australian fiction. (Published by Methuen and Co.)

LAND SETTLEMENT FOR SOLDIERS.

The British Army system produces an excellent fighting force, but economically it is wasteful. Voluntary enlistment as compared with conscription necessitates a longer period of service; fewer recruits join, so their terms must be lengthened, and this in itself is a severe handicap to the soldier when he forsakes military warfare for industrial. In Germany, for instance, practically everyone is under the same disadvantage, and no one is left behind in the race on this account. In England the better soldier a man is the more does it count against him when he leaves the colours. The ordinary time-expired man comes into the market no longer a youth, and without a trade, which is bad. If he has been efficient enough to win promotion he comes into the market a married man, possibly with a wife and some years later, possibly with a wife and family, which is infinitely worse. Of course there are societies which endeavour to secure employment for the old soldier; but their efforts are but a drop in the bucket, and the majority of time-expired men, especially when they have ceased to be in the reserve, go to swell the ranks of the unemployed or the casually employed. It is too generally the case that the army takes a man, uses the best years of his life, and then turns him adrift with a small pension and less chance of increasing it.

This problem has vexed many, and Colonel Henry Pilkington, in his book "Land Settlement for Soldiers," suggests a possible solution, namely, to teach them to beat their bayonets into plough shares, and put them on the land. The idea, of course, is by no means new. Even in Roman days successful generals used to demand allotments for their veterans, who usually sold them at the first opportunity. But Colonel Pilkington goes into the question very thoroughly, examines modern economic conditions, answers certain objections, and submits a scheme by which he thinks the plan may be rendered practicable.

He starts with two incontrovertible facts. On the one side there is a body of men, generally speaking of under middle age, sharpened mentally by their training, and in good physical condition. On the other, England, with decaying agriculture, and the dominions where the tendency to migration to the towns is less marked, but marked. He would solve both problems at once by equipping the soldier with agricultural knowledge during his actual period of service; keeping him in groups of holdings in the United Kingdom while in the reserve, and finally establishing him in similar settlements in the oversea dominions. Certainly Colonel Pilkington makes out a plausible case in this book. He admits that there are limitations to the idea, but points out that even if attempted upon a small scale it should bear fruit. "I have not suggested," he says, "that the whole of the army should be turned into agriculturists, but I contend that there are thousands who might be."

Published by Clowes and Sons.

MINOR FICTION.

Miss Lilian Turner is widely known as the authoress of bright and agreeable stories, and "April Girls," her last, will add to her laurels. The book deals with the affairs of two families up country, in Australia, and describes their excursions to town, their joys and sorrows, their love-makings and marriages, in a pleasant and interesting fashion. Miss Turner lives up to her reputation as a storyteller, and the book will be universally welcomed. (Published by Ward, Lock, and Co.; our copy from Angus and Robertson.)

"Mates at Billabong," by M. Grant Bruce, is a pleasantly told story of life on a Victorian station. The heroine is the fourteen-year-old daughter of the owner, and her doings along with those of her brother, his friend, and a conceited and futile city-bred cousin, are the substance of the book. Pictures of cattle, mustering, burning off, bush dances, cricket matches, encounters with Hindoo hawkers, and riding accidents, combine to make a pleasant volume, racy of the Australian soil, which will be read with interest by children, Australian and otherwise. (Published by Ward, Lock, and Co.).

"The Lost Iphigenia," by Agnes and Egerton Castle. These collaborators can always be relied upon to produce a readable novel, and this is no exception to the rule. It concerns Sarolta Vaneck, a singer who is taken up by Madame Costanza, a famous teacher, trained in Paris, and finally chosen by Dr. Lothnar to take a part in his new opera, which is the talk of the musical world. She creates a furore in Iphigenia, but when it comes to depicting the guilty love of Phaedra, her innocence makes failure inevitable. Thereupon the doctor, who is artistic egotism incarnate, to ensure the success of the piece, persuades her that he loves her, and makes her realise that her feelings towards him are also those of love. She is not long in learning his true motive, leaves the stage, and marries an old and faithful admirer. The whirligig of time brings its revenges, and later, when the doctor avows a genuine passion for her, she spurns him, and goes back to her husband, with an increased sense of her good fortune. There are numerous excellently drawn characters, from the semi-Bohemian, semi-Philistine life of a German opera town, and the authors are to be congratulated on giving us an interesting story. (Published by Macmillan and Co.)

DRAUGHTS.

All communications for this department should be addressed to the editor, "Sydney Morning Herald," Pitt-street, Sydney.

TO CORRESPONDENTS.

W.T. (Tamworth).—Solutions of problems Nos. 1299 and 1300 are correct, although in the latter you do not take the strongest line for White.

SOLUTIONS OF PROBLEMS.

No. 1299. By G. W. Hanson.
Black—4, 13, 16, 20, 22, king 30.
White—11, 21, 27, 31, Kings 7, 14.
Black to play and win.

22—26	29—25	4—8	30—26	8—3 R. wins by
31 24	27 20	11 4	20 11	first position.

No. 1300. By Frank Dunne.
Black—Kings 22, 27, 31. White—21, 28, King 16.
Black to play and win.

27—23	27 24	19—15a	15—10	18—14	15—11		
28 24	16 12	12 8	8 3	17 13	8 4		
31—27	24—19	23—19	22—18	19—15	10—6		
24 20	20 16	16 11	21 17	3 R. wins.			

(a) Corrects "P.B.'s" solution by 23 18, allowing a draw.

PROBLEM No. 1303.
By Alfred Jordan, champion of England.
Black—1, 3, 6, 13, Kings 19, 30.

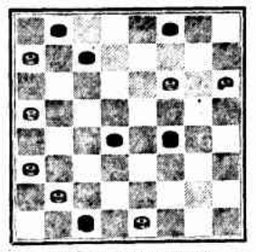

White—5, 11, 15, 23, 25, 31.
White to play; Black to win.

An end-game which occurred at Washington, Ohio, U.S.A.

PROBLEM No. 1304.
By H. W. Gibson, Leicester.
Black—3, 5, 21, Kings 20, 24, 27.
White—12, 22, 29, Kings 11, 17, 18.
Black to play and win.

This was mislaid in play, but Mr. Gibson reset the pieces, and pointed out the win.—"Daily News."

GAME No. 1304.—Kelso.
Played in the championship tournament at the Sydney Central Draughts Club. Opening balloted.

Black—S. Brown.			White—J. Lee.		
10—15	23 27	3—7	10 7	1—6	27 24
23 19	7—11	29 25	11—15	7 2	13—17
15—18	32—23	11 15	24 29b	6—9	4 8
22—15	18—23	25 22	15—24	2 7	17—22
11—18	27 9	11—18	28 19	9—14	8 11
19 15	30—27	22 18	14—19	19 15	22—29
12 16	24 20	18 15	7 3	15—18	15 10
21 17a	5—14	13 9	8—12	7 3	18—22
16 20	26 22	6—13	32 27	18—19	11 15
17 13	11—18	1 6	3 8	19—23	14—18
9—14	22 15	7—11	3 7	19—23	Drawn.

(a) 24 20, 16—19, 21 17 7—10, 17 13, etc., leads to a draw.
(b) 7 3, 8—12, 22 18, White wins.

GAME No. 1305.—Whitter.

Black—J. Lee.			White—S. Brown.		
10—15	24 20	15—24	26 22	3—7	7 3
23 19	11—15	28 19	10—15	17 14	22—26
7—10	24 20	4 8	19 10	13—17	30 25
27—23	32—28	18 14	6—13	9—14	26—31
9—14	28—19	8—11	31 26	17—22	11—15
22 18	8—11	18 9	12—16	25 9	30 11
15 22	20—13	1 5	15 8	28 24	10—14
5—14	23 18	5—9	8 3	14 7	7 2
14—17	22 26	9—13	3 8	24—28	2 7
17—21	26—22	13—17	8—12	7—10	28—32
21—25	22—18	17—21	12—16	10—14	7 2
25—14	18—23	21 17	16—20	14—18	2 7
14—18	23 27	6—9	20 24	18—22	7 2
18—23	27—32	9—13	24—28	22—25	2 7
23—27	32—28	13—17	28—32	25—30	7 2
27—31	28—24	17—21	32—28	30—34	2 7
31—27	24—20	21 25	28—32	34—39	7 2
27—31	20—16	25 29	32—28	39—43	2 7
31—27	16—11	29 25	28—32	43—48	7 2
27—31	11—7	25 29	32—28	48—43	2 7
31—27	7—2	29 25	28—32	43—48	7 2
27—31	2—7	25 29	32—28	48—43	2 7
31—27	7—2	29 25	28—32

SCIENCE NOTES.

W.G.P.

COAST EROSION.

In July, 1906, a Royal Commission was appointed to inquire into the extent of coast erosion in Great Britain. Its final report has now been published. During the last 35 years 600 acres have been lost, but 48,000 acres have been gained by reclaiming tidal lands. This reclaimed land is due principally to the accretion of material brought down in suspension by the rivers. The amount and nature of the erosion is governed by the coast form. Natural protection from erosion is in many places afforded by accumulations of sand and shingle derived from eroded material. This travels along the coast in definite directions, usually being arrested by headlands and river mouths. In some places much damage has been done by the removal of such material for roadmaking and other purposes. The evidence brought out the fact that enormous sums of money had been wasted on protective works, ill placed and badly designed. The Commissioners recommended that the whole care of the coast should be placed under the Board of Trade.

TURTLES AND TORTOISES.

The tortoises are pretty sharply marked off from the rest of the reptiles. They are characterised by their shell and their horn-covered toothless jaws. They occur first in the Trias, and reach their maximum development in the early Tertiary. There are about two hundred existing species. As to the origin of the group little is known, but it doubtless branched off from some more generalised terrestrial reptile, the aquatic habit of turtles being acquired later. The whole organism has been immensely modified to meet the peculiar conditions imposed upon it by the hard shell with which the tortoise protects itself. Even the vertebrae and ribs may be reduced to mere outlines; while the muscles of the trunk are lost in the region of the shell, though traces of them occur in young specimens. The lungs undergo a curious modification. They are attached by their whole dorsal surface to the inner lining of the shell, and the ordinary expansion is thus rendered impossible. The required vacuum is got by drawing out the neck and limbs like pistons, and by alternately inflating and emptying the throat, whence the air is swallowed into the lungs. Most tortoises, however, can go a considerable time without breathing. The leathery turtle is the largest of recent chelonians, and is said sometimes to weigh over a ton. It is rare but widely distributed, most often seen in the tropical West Atlantic, and in the Indian Ocean. It is known to breed, but, curiously enough, youthful leathery turtles are never seen. It has a shell that is directly continuous all round the body, made up of hundreds of little bony plates. The snapping turtle, common from the Canadian Lakes to Central America, lives mostly on river bottoms. It is a ferocious animal, inflicting a severe wound by its bite, and proving very destructive to fish. They are, however, themselves caught and eaten. America, in fact, is peculiarly well supplied with turtles and water tortoises, commonly known as terrapins. In Europe the water-tortoises seem to be dying out. The Americans are very fond of terrapin, and terrapin farms do a flourishing business, as the "wild" terrapin is becoming scarce. A herd of 40,000 terrapins in a "crawl" is not uncommon. They are fed on shrimps to improve their flavour, and such a herd eats about 10 bushels a day. They take about seven years to grow to a saleable size. They are intelligent little beasts, with much curiosity, and it is said to be a great sight to see thousands of them come swimming through the water when the shrimp-man blows his whistle. The typical land tortoise occurs in most tropical and warmer temperate regions except Australia. Where they occur land-tortoises are commonly kept as pets, and eat everything except the black beetles it is their admirable function to consume. They are said to be fond of music. Dr. Girtanner relates that when the town band of St. Gallen began to play on the square next his garden all his tortoises at once ran to the fence, and remained motionless with heads erect until the end of the number. When the piece was finished they moved about chatting, but were decorously attentive as soon as the next item began. The tortoise reaches a considerable age. One that belonged to Gilbert White is known to have lived 54 years, and it was probably a considerable age when it came into his possession. Very large species of land tortoise were common in Miocene and Pliocene Europe, but they are now restricted to the Galapagos Islands, and to a few islands in the western part of the Indian Ocean. They afford a curious object-lesson in evolution. Free from natural enemies, they have attained a large size, and every island has its own species, the isolation being perfect. As there are none of them on the continental land masses adjacent they must have been left behind when Goodwanaland sank beneath the sea, and when lost Lemuria perished in mid-Tertiary times. Unluckily, they have now been almost exterminated by man. Some historic specimens have reached a great age. When Mauritius became a British possession in 1810 a tortoise which had been brought there in 1766 was specially mentioned and taken over. It was still living in the barrack square at Port Louis a few years ago.

RADIUM AND BIOLOGY.

An egg exposed to radium emanation has its shell blackened, and the white becomes liquid, while the yolk takes on a greenish tint. The change seems to be due to the decomposition of lecithin, but a thorough investigation of the effect of the emanation on fats remains to be done. The bactericidal effect of the emanation is well established. Germs of typhoid and cholera, for instance, are rapidly killed. The alpha rays are the most effective. The resistance of the bacteria to the influence varies very greatly in individual cases. With anthrax germs eight hours' exposure is required. Luminous bacteria are stimulated to greater brightness. The rays paralyse the mycelium of fungi, but do not induce death. Ferments and similar bodies are variously affected, some being paralysed and some stimulated in their action. The germination of small seeds is in some cases prevented. Amoebae are killed by twenty-four hours of exposure, and so are various trypanosomes. Experiments in embryology show that the radium arrests development, and causes abnormal growth. In the higher animals it is well known that the rays cause inflammation and ulceration of the skin. This effect is most rapid. A pillbox containing a few milligrams of radium applied to the arm for fifteen seconds leaves a lasting dark-red discolouration. In mice radium applied to the brain produces partial paralysis. The eye in blind or partially blind patients appears to be strongly stimulated, and if the atrophy of the retina is incomplete, blind persons may thus be taught to read and write. As between particular organs, it is found that the spleen and bone marrow are most affected. Spermatozoa are destroyed, and inflammation is produced in various elements of the brain and spinal cord. In the liver there is necrosis of the cells, and abnormal growth of connective tissue. Muscle tissue tends to degenerate. Tubes containing radium placed beneath the skin of small animals near the spinal cord produce paralysis and ataxia in a few hours. Rabbits and frogs show various morbid symptoms, and ultimately die. As a help in the conflict with disease, the value of radium is still uncertain. Inhaling the emanation seems to have a good effect in certain troubles of the respiratory tract. Attempts have been made to treat tumours by injecting water containing radium emanation. Diseases of the skin are treated by direct application, the radium salt being placed in an ebonite capsule with a mica window. It is said that the rays are absorbed far more by the diseased than by healthy tissue. Rodent ulcers appear to be held in check, but it is very doubtful if the good effect of the radium treatment is permanent. The same may be said of the treatment of cancer, though in individual cases some remarkable results have been reported. It is also said to be effective in the treatment of lupus, moles, warts, eczema, and so on. As a pain-killer radium is a success in many instances.

GOLDEN WOOL.

VALUING, SELLING, AND BUYING.

THE PRESENT AND THE PAST.

IV.

The initial step in buying wool, as in selling wool, is the valuing of wool. Every lot of the 800,000 bales catalogued in a season differs in some important particular, and the difference in value has to be ascertained. It is for determining the value that the sample bales of all lots catalogued are so carefully ranged on the show floors of the wool stores.

There are this season operating in the Sydney market fully 60 representatives of Continental wool houses, principally France, Germany, Belgium, and Switzerland; over 20 representatives of the United Kingdom, chiefly Bradford; four or five of the United States, and the same number of Japan; while the local representatives make a total of over 50. The bulk of the purchases, however, are made for Europe and the United Kingdom.

ESTIMATING THE YIELD.

Two catalogues, three catalogues, or four catalogues may be submitted on one sale day, and before the buyers value the lots on the show floors the brokers' experts have put their value on the wool. In the one case, the experts give owners an idea of approximate values which required; whereas, the buyers proceed on the morning of sale, when all the sample bales are ranged on the show floors, inspect each lot critically, value it, and in so doing make their estimate of the clean, scoured yield of the wool. Upon the strength of their estimates they mark the prices in the catalogues that they are prepared to bid for every lot suitable for their requirements. They usually have their limits, which may be higher or lower than current values, according to trade circumstances. At present the limits tend to lower levels. In any case, the values of the lots have been ascertained on a given basis of values, and upon the estimates made on the show floors the buyers operate in the auction rooms.

WOOLS OF ALL QUALITIES.

In the course of the season wools come from every woolgrowing district in the State, grown under widely dissimilar conditions so far as both climate and feed are concerned. Clips will be shorn from sheep "off the lucerne," off "the herbage country," off "the rape," off all kinds of native and artificial grasses, off the stubble, off the saltbush, and, alas! sometimes off the burr. All the wools, however, have some value, and are suitable for nearly all wool users' requirements. Some wool will be short in the staple, some of good length, some dusty, some burry, some sound and well grown, some tender, some heavy in condition, some light, and some canary-stained with a tinge that will not come out in the scour. The bulk of the offerings are in the grease, and every lot carries a different percentage of foreign matter that must be eliminated before it is clean wool fit for the carding-machines.

ARRIVING AT THE VALUE.

Wool enters wholly or part into a wonderful variety of fabrics, and the very coarsest to the finest fibre has its particular use and value. Fashions run more on one class of wool at one time than another, and the demand may be stronger one season than another. With all the varieties of wools, however, there are special purposes to which they can be profitably put; and it is the buyers' business to select and secure the kinds most suitable as advantageously as possible. According to the estimates of each buyer of the probable weight and character of the wool, minus grease, dust, burr, seed, and other foreign matter, so the success or otherwise of his purchases during the season.

Practically the whole system of the wool-selling and buying industry has been raised to its high state of efficiency—from the classing of the clip, on the station, to the delivery of the bales of wool into the ships' holds—in the endeavour to have the wool estimated and sold at its full value. The magnificently lighted and spacious show floors, some of which have an area of one and a half acre, have been designed to display wools of every description, from the lots of scoured, that can be gauged very closely, to wools of the most "doubtful yield," in order that the trade may be on the soundest possible footing, and so that the facilities for disposing of every lot—from a bag, butt, or fodge to the largest and most fashionable clip that can be shorn in the Commonwealth—are not excelled in any part of the world.

TRADE IN ITS INFANCY.

It was not always so. When the Australian wool trade was in its infancy there was scarcely the germ of the system that is so complete to-day. At one time in the early history of the trade Melbourne was taking a strong lead in providing facilities for wool-selling. This, however, was before Sydney realised its importance in the wool-growing, wool-selling, and exporting world. It was also before the woolgrowers formed an association for encouraging the breeding of sheep by holding exhibitions, with sections for housed and unhoused merinos, having classes of fine, medium, and strong wool. In the early days there was no provision for properly valuing wool and making estimates of yield in fleece, broken, pieces, bellies, and locks. The trade was on a very small scale, and very few engaged in it had any idea of wool-selling developing in Sydney to its present proportions.

ROUGH AND READY METHODS.

Before there was any regular system of selling by wool-broking firms the merchants and dealers of Sydney had a rough and ready resort of method by which the fleece portion of a clip was bought by them, say, at 7½d per lb. and the bellies and locks at half the price. Most of the wool was washed on the sheep's back, and bought as washed wool. At a later stage greasy wool was put on the market, and has held pride of place ever since.

Prior to regular auctions wool was used as a means of exchange; merchants frequently paid for their goods from London by shipping bales of wool. This led to buyers being employed who had some expert knowledge, for the wool shipped had to have some specific value; and also led up to wool-selling by auction. Wool was shipped by large growers for realisation in London, and it was chiefly small lots that were bought for many chants and by dealers on speculative account.

AUCTIONS IN THE BEGINNING.

Regular auctions were inaugurated in London for the selling of Australian wool in the year 1835, and in Sydney about 1864. Wool auctions were held at irregular intervals in both selling centres prior to those dates. The late T. S. Mort commenced on a very small scale, pioneering auction selling by offering two bales of wool on September 15, 1843. That was followed up by larger offerings, mixed up with other produce. Quaint are the references to some of the sales by auction in the fifties and 'sixties. It was in 1864 that Messrs. Mort and Co. made an application to the Exchange to hold weekly sales of wool in that building on Thursday of each week. The application was granted, and the new order of selling began to take definite shape. Other wool-broking Richmonds came into the field; and three years later, according to the old roster of sales, no fewer than seven firms were handling wool consignments for realisation by auction.

The stores began to grow, and Melbourne was competing strongly. Closer attention was paid to wool-selling; but prior to the 'eighties the facilities for wool inspection were very primitive. The consignments of wool would be stacked as conveniently as possible in the stores; and when it came to an examination buyers would have to go and pull out handfuls and carry the samples to the door or window for some light to value the wool by. There was an entire absence of properly lighted showfloors, such as are provided to-day in all the wool stores. When the early buyers valued the wool in the beams they pulled it out in the broad light of day; so the stores, until the more recent period, showed very little if any advancement on the most primitive style.

AUCTIONEERING TO-DAY.

In the selling of wool by auction to-day there is no resemblance to the doings of bygone years. The auctioneer in the wool saleroom acts in quite a different way to the auctioneers of other produce, of live stock, of land, or furniture. The buyers simply assemble to bid, and the auctioneer mounts the rostrum to sell if the bids come up to, or in advance of, his reserves. There is no time or inclination on the part of the auctioneer to expatiate on the merits of any lots offered; and the buyers want none. The pace is as swift as it possibly can be; and if any of the commercial gentlemen on the other side of the globe who occasionally write of the slowness of the manners of Sydney business people looked in at the wool saleroom during the progress of an attractive catalogue they could no more follow the procedure than they could see the course of a live torpedo.

A wool auctioneer has to be keen, tactful, alert, have quick and sound judgment, have a thorough mastery of the instructions in his marked catalogue, and not only deal with every lot with precision, but with lightning-like rapidity. Not only is this the case with the lots sold, but also with the lots that are passed in, giving the name of the highest bidder and his price, for he, according to the rules of the trade, has a claim on the lot passed in at the owner's reserve price for a certain length of time, as laid down by the wool-selling regulations.

An auctioneer of live stock expatiates between the bids, and even prior to the offering of a lot, on the breeding and quality of a ram—if it is one—the blood of the stud or flock, denseness of the fleece, the folds, and so forth. With wool there is nothing of the kind; each lot has been valued, and seller and buyer have formed their opinions before entering the auction room. All the wool is sold at so many pence and farthings per lb. and every advance in bids must be of not less than one farthing. If a lot is started at 11½d, the next bid carries it to 12d, and a further bid to 12¼d, and not to 12½d or any smaller fraction of one penny than one farthing.

ARISTOCRACY IN FRONT SEATS.

The sales are carried on as per roster, and start punctually at 2 p.m. By that time practically all the buyers are in their allotted seats. The rows of seats are semi-circular, rising tier on tier till the last butts on to the railed-in gallery for the public. Priority is given to the largest and most important buyers. There are aristocrats in the trade, whether purchasing for a Bradford, Tourcoing, Antwerp, Bremen, Roubaix, or Rheims house. These representatives occupy the front row on the floor, and it is with envious eyes that some of the gentlemen in the more elevated positions look down on their confreres, hoping for the season to come when they can thrust out their catalogues, their arms, and fire out their bids from such a coign of vantage. All seats are free to far as charge is concerned, but each seat is for the privileged use of the buyer to whom it is allotted during the progress of the sales. There is a distinction between the large and small buyer; but the small operator may aspire to great things in the saleroom if there are mills to absorb his purchases or financial houses to back his operations.

DIGNITY TO THE WINDS.

Punctually to time the auctioneer calls out "Lot 1," and, if the parcel is an attractive one, from 20 to 30 buyers may rise in their places as near simultaneously as possible. Greyhounds straining in the leash are not quicker off the mark than woolbuyers rise from their seats, shouting on the one bid—that may be carried a point further by half the number; and still another farthing by the buyer that secures the lot. In the operations of no other trade is there such a sudden transition from a calm, yet alert, attitude of a keen polished lot of business men to one of tumultuous exclamation, regardless of all appearances, as in the wool saleroom. The vigour with which they rise and call out their bids is astonishing, and if they are not on the one limit—the one farthing to which they are instinctively prepared to go, some of the most aggressive—if such a term may be used—will adopt attitudes, and make grimaces that they would not dream of indulging in outside the saleroom. Dignity is unthought-of when woolbuying is in swing.

The theory, of course, is that the lot is knocked down to the buyer that is first to rise and first to shout the bid; but they are all practically firsts, so far as rising and shouting are concerned. Some gestures are more fantastic than others: some shouts, groans, and shrieks are more weird than others in the fond or forlorn hope that the auctioneer will appreciate the vehement spurt, and favour the riotous enterprise. Sometimes the lot is captured by extraordinary means, and sometimes it is "love's labour lost." When the lots in the catalogues that are out in the general running are reached, either a high-priced or low-priced lot not in general demand, there is no undue exertion exercised by the one or two buyers bidding. They just sit placidly in their seats calling out their bids more or less leisurely, if it is a top-notch lot on special American or Continental account, with a certain amount of pride. But the general rule is for the sales to be strenuous, and £75,000 to £100,000 worth of wool to be knocked down in one and a half to two hours.

FROM THE SHABBIEST TO THE BRIGHTEST.

How this scene of to-day, in the stores in the morning and the saleroom in the afternoon, compares with the early days is referred to by Mr. Austin, one of the early buyers, who, though now out of the fray, is still in our midst. Referring to the 'fifties and 'sixties, he said: "Practically the wool business was in the hands of large mercantile firms. . . . When, as soon as the wool made its appearance in town, lost no time in putting it on board ship, advancing on it, and sending supplies to the various stations by the returning teams. Under these circumstances, one could hardly have looked for an imposing catalogue at a Sydney wool sale, but I certainly was not prepared for the impression I was to carry away with me at my first attendance. A weekly wool sale took place every Thursday, and was held in a shabby low two-storied building on the Quay. Hardby it was the hour for the then auctioneer, Mr O. H. Ebsworth, to make his appearance. The storeman, old Lewis, would cut open the bales with a formidable looking knife, and a wretched untidy written catalogue was handed to each buyer as he turned up. A man stood outside the door with a bell to proclaim to all and sundry that a wool sale was to take place, for all the world like a second-hand furniture sale of to-day. A bale of washed wool (greasy wool was almost unknown then) was pulled down to serve as a rostrum for the auctioneer, who after various greetings with buyers and commonings with Lewis, the storeman, took his place for sale, and began to read the conditions of sale. . . . Bids were made by nods, winks, uplifting of pencils, etc., vocal bids being in the minority. In a word, anything more unbusinesslike, shabby, and contemptible than a Sydney wool sale in 1859 it has not been my misfortune to attend. . . . Little did I think when I left that sale that I should live to see Sydney the great Australian wool market that it is to-day."

ITS EFFECT IN INDIGESTION.

Persons suffering from indigestion will find the following letters acutely interesting:—

From Mrs. Searle, Lindsay-street, Hamilton, Newcastle, N.S.W., 10th June, 1910.

"I suffered acutely from dyspepsia, severe headaches, and biliousness for some years. I could scarcely eat anything solid without having to endure pain afterwards. I grew weak and excessively nervous. Hearing of the cures effected by Warner's Safe Cure, I gave it a trial, and obtained complete relief from all the distressing symptoms that had troubled me for so long a time. I am never troubled with pain in the head now, and I can eat a good meal without the least ill effect."

From Mr. W. T. Mansfield, saddler, etc., Bayliist-street, Newtown, Wagga, N.S.W., 27th July, 1910.

"For some years my life was made miserable by disease of the kidneys and chronic indigestion. At times the pains in the back were excruciating. I could scarcely eat anything without having to endure great suffering. There was always a fulness and sense of oppression after meals. As a natural result, I grew weak and excessively nervous. I had heard about Warner's Safe Cure, and the good results derived from it from persons who had tried the medicine, and at last I decided to give it a trial myself. I was astonished at the great relief I obtained from it. After taking a few bottles of Warners' Safe Cure I was quite cured. Pains in the back never trouble me now, and I can enjoy my food without fear of any ill consequences. I strongly advise anyone suffering like I did to give Warner's Safe Cure a trial."

A pamphlet containing full information relating to Warner's Safe Cure, for the kidneys and liver, will be sent post free on request by H. H. Warner and Co., Ltd., Australasian Branch, Melbourne.

Warner's Safe Cure is sold by chemists and storekeepers everywhere, both in the original (5s) bottles and the cheaper (2s 6d) "Concentrated," non-alcoholic form.—Advt.

CANNIBALISM IN POLYNESIA

IGNORANCE OF SHIPMASTERS.

(BY LOUIS BECKE.)

A few weeks ago there appeared in the Australian press an account of the sufferings undergone in the South Seas by one of the boat's crews of the American barque Puritan, abandoned at sea. When the boats left the sinking craft they, so the mate stated to a Wellington newspaper, were "about 100 miles off one of the islands of the Society Islands." During bad weather the boats parted company. Then followed five days of calm, during which the men in the mate's boat suffered greatly from shortness of water. Three days after leaving the ship an island was sighted, but the mate would not land, "knowing the island to be only inhabited by cannibals." After covering 750 miles and being 13 days in a leaking boat they finally reached the lagoon island of Anaa, in the Paumotu Group, where they were hospitably received by the French missionaries.

Now, all this suffering arose from misapprehension. Had the officer in charge of the boat landed at the island they first sighted (one of the Society Group) that would have been recalled in as kindly a manner as they were subsequently at Anaa, for on every island in the Paumotu and Society groups there is either a white or a native missionary, Catholic or Protestant; on the larger ones several white traders are permanent residents.

The belief still existent among many master mariners, especially foreigners, that cannibalism is still existent in Polynesia would be amusing were it not the cause of so many tragedies, even up to the present time. A hundred years have passed since the man-eating habit was extirpated in the Polynesian and Micronesian islands, though it still flourishes in Melanesia—the New Hebrides, the Solomons, and the great islands of the Bismarck Archipelago and New Guinea, despite the strenuous efforts of missionaries and punitive measures by the British and German naval authorities, and the advance of civilisation generally throughout the vast area of the islands of the Western Pacific. It will be remembered that about the last case of cannibalism that occurred in Fiji was in the early "sixties," when the unfortunate missionary Baker was killed and eaten by the mountaineers. This, however, was not from the mere love of eating human flesh, but more from a desire of revenge upon an enemy. The mountaineers regarded the Rev. Mr. Baker as an emissary and ally of King Cacobau, with whom they were at war, and they therefore looked upon Baker as an enemy, and forbade him to come into their country. But his missionary enthusiasm overmastered his discretion, and although he was earnestly besought by the white residents not to penetrate into the mountaineers' domains he persisted, even after the savages had warned him a second time that he would be eaten. And so he went to his death.

Every British ship (and usually American as well) that sails in the North and South Pacific, is, or ought to be, provided with copies of "Findlay's North Pacific and South Pacific Directories," a recognised standard work, issued with addenda or corrected up to date every five years, and approved of by the Admiralty. The Germans have their own Pacific directories, quite as reliable as Findlay's, but the Norwegian and Swedish ships trading between the west coast of North and South America and Australasian ports, seldom possess a late edition—their owners supply their captains with copies that may have been issued 50 or 60 years ago, before the islands were properly surveyed and charted. Hence, many terrible disasters. Evidently the mate of the Puritan had not seen a "Findlay," which even of 35 years back would have told him that any of the Polynesian islands were a safe refuge for shipwrecked people.

Some 30 years ago, when the writer was employed in the shark-catching industry (drying the fins and tails for export to Chinese ports) in the atolls of the North Pacific, a ship—probably a foreigner—was abandoned by her crew in a sinking condition within 100 miles of Fanning Island, now one of the calling places for the Vancouver and Australian mail service line, and also one of the stations of the Pacific Cable Company. Neither the captain nor any of his officers were aware of the fact that on Fanning Island were a family named Greig—some of whom are still living there—and that at Palmyra Island, near to, was a Captain English, with his family and a large number of natives employed in oil making and shark-catching. At either of these islands the two boat's crews from the abandoned ship would have found a warm-hearted welcome and every possible assistance rendered to them. But although one of the boats was actually sighted by the natives on Palmyra Island, who hoisted a flag, it stood away, the officer in charge evidently fearing treachery. Some months later the boat was picked up by a New Bedford whaleship, six or seven hundred miles to the westward, with the bodies of three of the crew, the remainder no doubt having died of starvation. Of the other boat nothing was ever heard.

Early in the "seventies," a year or two after the late Earl of Pembroke visited Samoa in his ill-fated Albatross, the present writer was running a small cutter in the inter-island trade—Tutuila, Upolu, and Savaii. Early one Sunday morning we on board heard loud cries from the natives in the village of Salaniata, off which we were anchored, and which is about 15 miles from Apia Harbour. "Le folau, le folau!" (A big ship.) In a few minutes we learned that there was a large ship—"the greatest ship we have ever seen," the natives said—running down the coast within a league of the shore. My partner, a smart young Manahiki half-caste, named Strickland, and I at once got into the cutter's boat and stood out of the passage to try and intercept the stranger. She was coming along under easy sail, and as soon as she sighted our boat backed her mainyard, and we got on board. To our astonishment all the crew were armed with all sorts of weapons—ancient rifles and muskets, horse pistols, carpenters' broad axes, cooks' choppers, and belaying pins. The captain met us and made us welcome, telling us in his halting English that he was very much afraid that his ship might be attacked by the "black mans" before he got to Apia, where, he understood, there were "some white mans" living. We soon reassured him on the point regarding the "black man's" harmlessness, and my partner offered to pilot the ship to Apia. She was named the Otto and Antonia, Captain Gunderson, and carried a crew of 26 Norwegians. With a cargo of 4000 tons of guano from Howland Island she left there for Europe, and a few days later started a butt end, and then, straining heavily, some of her seams opened below water mark. The guano choked the pumps, the crew became exhausted, and wanted to take to the boats and abandon the ship. But the skipper was of the old Viking breed of men, and refused, and stood away for Samoa. At Apia he met with every assistance, and discharged 1500 tons of his cargo. (Mr. John Williams, grandson of the martyred missionary, and now a well-known Sydney merchant, will well remember the incident should he see these lines.) He told me that a chart which he was using was dated 1851, and the nautical guide to the South Pacific was of about the same date, and alluded to Apia Harbour as "a safe anchorage, but the natives are dangerous, treacherous cannibals, and addicted to cutting off poorly-manned and inadequately-armed merchant ships." Now, the Paumeans have never cut off a ship since the Navigators' Islands (as they were once called) were discovered, although they did cut off and massacre, at Tutuila, two boats of a French exploring expedition, when M. de Langle was one of the victims. But this was purely a reprisal—utu, revenge—for some of their people having been wantonly shot by the Frenchmen a few days previously.

When the writer was living on Strong's Island (Caroline Group), in the "seventies" with the shipwrecked crew of Captain "Bully" Hayes' brig Leonora, a large ship appeared running down along the lee side of the island. Four boats were manned, mostly with wild Pleasant Island and Ocean Island natives, and in charge of white men, of whom the writer was one. The wind was light, and the ship—evidently a China port bound vessel from Australia, taking the "outer passage" to Honolulu—was soon overtaken. Our boats' crews were wildly excited, and burst out into a chant, or rather, war song. The poor fellows were simply expressing their joy at the prospect of getting some tobacco from the strange ship. Then, to our profound astonishment, she brought to when we were within 500 yards, fired two round shot at our boats, and a group of people on the quarter deck opened fire on us with rifles and revolvers. In one of our boats was a "whaleman's" whitish (almost fair) which was at once discovered, but it had no effect. The ship then came to, filled away and went off, to our intense disgust.

A year later the matter came to be discussed, and the incident was declared to be a desperate attempt by South Sea pirates to cut off the ship.

"AN INSPIRATION OF GENIUS."

"It is a joy to see and feel and handle the New Encyclopaedia Britannica. The change from the ponderous forbidding volumes of the past to this charming India paper issue represents nothing less than an inspiration of genius. The Britannica was a work of reference—now it is a book which one takes down for the pure pleasure of reading it."

The Rev. CHARLES F. AKED, D.D.

A volume of the new Encyclopaedia Britannica on India or Bible paper can be held in one hand and folded back for convenience in reading.

INDIA OR BIBLE PAPER AND THE NEW Encyclopaedia Britannica.

The Interesting Story of India Paper.

INDIA paper is the name given to a very thin and light, but tough and opaque, kind of paper used for making books of which it is desirable **to reduce the bulk and weight to a minimum without impairing durability or affecting the legibility of the type.** The name was originally given in England, about the middle of the 18th century, to a soft absorbent paper imported from China, where it was made by hand. The name probably originated in the prevailing tendency of those times to describe as "Indian" anything that came from the Far East (as, for example, Indian ink).

How It First Came From the Far East.

The name of India paper is now chiefly associated with European (especially British) machine-made, **thin, opaque printing papers used in the highest class of book-printing.** In 1841 an Oxford graduate brought to England from the Far East a small quantity of extremely thin paper, which was manifestly tougher and more opaque, for its weight, than any paper then made in Europe. He presented it to the Oxford University Press, which, in 1842, used it for 24 copies of the smallest Bible then in existence.

Re-Invented in England.

In 1874 experiments were instituted at the Oxford University paper-mills at Wolvercote with the object of producing similar paper. In 1875 an impression of the Bible, similar in all respects to that of 1842, was placed on sale by the Oxford University Press. This feat of compression was regarded as astounding, the demand was enormous, and since then hundreds of thousands of these India paper Bibles have been printed by the Press both of Oxford and Cambridge.

Tests at the Paris Exposition.

The marvels of compression achieved by the use of India paper created great interest at the Paris Exposition in 1900. Its strength was as remarkable as its lightness. **Volumes of 1500 pages were suspended for several months by a single leaf, as thin as tissue, and when they were examined at the close of the Exposition it was found that the leaf had not started, the paper had not stretched, and the volume closed as well as ever. The paper, when subjected to severe rubbing, instead of breaking into holes, like ordinary printing paper, assumed a texture like that of chamois leather, and a strip 3 inches wide was found to support a weight of 28lb.**

Materials and Production.

The material used in the manufacture of India paper is **chiefly rag, with entire freedom from mechanical wood pulp.** The remarkable opacity of modern India paper is mainly due to the admixture of a proportion of mineral matter which is retained by the fibres.

There is no India paper produced in Australia. **In the whole world there are only nine mills that manufacture it.**

Adoption by the Encyclopaedia Britannica.

The adoption by the Cambridge University Press of India paper (with flexible bindings) for such a huge and profusely illustrated work as the New Eleventh Edition of the Encyclopaedia Britannica marked a veritable revolution in the making of large books. The innovation, of course, was not decided upon until thoroughly convincing tests had been made of its complete practicability. **The public of the English-speaking world has been quick to see the advantages of the new format. Eighty-nine per cent. of the 35,000 orders so far received for the new 11th Edition have been for sets on India paper, and subscribers have shown the greatest satisfaction and enthusiasm over the light, thin, beautiful volumes of the India paper edition.** These volumes, though they each contain about 1000 pages, are only 1 inch thick. The whole set of 29 volumes occupies only 30 inches of shelf-space, whereas the edition on ordinary book-paper requires nearly seven feet.

Far-Reaching Effect of the Innovation.

It is the confident belief of the Syndics of the Press of the University of Cambridge that the new Britannica, in the light, flexible, easily-handled India paper format, will not only be referred to more often than was its cumbrous predecessor, but that **it will henceforth be read and studied with far greater ease and comfort, and, therefore, much more profitably.**

Special Features of the 11th Edition.

I. The new edition was published in 1911 by the University of Cambridge.

II. It comprises some 40,000 articles, 41,000,000 words, more than 7000 illustrations, 450 full-page plates, and over 500 maps.

III. Though a lineal descendant of ten editions of the Encyclopaedia Britannica, the new work is in no sense a revision of the obsolete text of its predecessor. It has been completely recast and re-written, and is an absolutely fresh, authoritative, and up-to-date survey and exposition of the whole field of human knowledge.

IV. The plan of the Encyclopaedia has been thoroughly reorganised with a view of combining comprehensiveness with brevity, exhaustive treatment of major subjects, with the greatest facility of reference in the case of minor subjects.

V. Something like 15,000 new headings have been added.

VI. The articles have been written by 1500 contributors—scholars of the highest distinction, and practical experts, whose authority in their special subjects is unimpeachable.

VII. A large and distinguished staff of editors (constituting with the 1500 contributors a virtual College of Research) has been at work for eight years on the new (11th) edition.

VIII. Each article is right up to date, and all the latest discoveries and results of research have been incorporated.

IX. The whole work has been written simultaneously, and has been published practically at one time, not volume by volume as heretofore.

X. A prospectus with full details of the work and the temporary offer will be sent post free on application.

The offer of the new Encyclopaedia Britannica to the Australian public at the minimum price will soon be withdrawn, when the price will be increased. Immediate application is therefore imperative. Full details will be sent on receipt of the annexed coupon. As the first supply of 1000 sets from England is rapidly being absorbed, it is desirable that orders should be sent at once to avoid delay in delivery.

CUT HERE

TO THE CAMBRIDGE UNIVERSITY PRESS,
9 Bridge-street, Sydney. (P.O. Box 1612.)

Please send me gratis and post free the illustrated prospectus and 56 specimen pages of the new (11th) edition of the Encyclopaedia Britannica, with particulars of the temporary offer to Australian purchasers at the minimum prices.

Name .....

Address .....

.....

Rank or Occupation .....

National Library of Australia http://nla.gov.au/nla.news-page1295653

SOCIAL.

The social world of Sydney is once more resuming its normal condition, and although many small dances, luncheons, and dinner and theatre parties have been given there has not been the whirl of gaiety and excitement which always characterises "race" week in Sydney. The weather still continues wonderfully cool for this time of year, and consequently the flowers are everywhere to be seen in the greatest profusion, the roses being exceptionally beautiful this season. Martin-place with the flower baskets is quite gay, and the handsome waratahs made a prominent and rich note of colour amongst the dainty roses, sweet peas, stock, and other lovely blossoms; whilst the florists' shops, so artistically arranged, prove most fascinating, and are always surrounded by the lovers of flowers.

Their Excellencies the Governor-General and Lady Denman have signified their intention of attending the garden party to be given this afternoon by the commodore of the Royal Sydney Yacht Squadron, Sir James Fairfax, in the club grounds, Carabella, Kirribilli Point.

Her Excellency Lady Denman presided at the fourth annual meeting of the Girls' Realm Guild held in the Long's Hall, Phillip-street, last night. Lady Denman kindly consented to accept the position of patron of the guild of Australasia, and was accorded a hearty welcome from the numerous members of the guild present. After the annual report had been read, and Mrs. David had given an address on the trust fund, the business part of the evening was concluded, and an enjoyable programme of music was given. Miss Grace E. Burrows is the organising secretary, and the success of the evening was largely due to her untiring efforts. Amongst those singing was Miss Ruth Bucknall, who hopes to be able to go to London for further training next year. All the members of the guild wore their badges of heliotrope and white rosettes.

Her Excellency Lady Denman formally opened the annual exhibition of the Society of Women Painters, held in the Royal Art Society's rooms, on Thursday morning, and was received by Sir Francis Sutton, who, with several members of the reception committee, subsequently escorted her Excellency round the exhibition. Lady Denman, who wore a black and white striped coat and skirt, with lace collar and cuffs, and a small white hat with white wings, in a few appropriate words, spoken in a clear voice, heard by all, declared the exhibition open. Her Excellency was accompanied by Sir Walter and Lady Bartletot. Amongst the numerous visitors who kept going and coming were Lady and Miss Sutton, Mrs. and the Misses M'Gowen, Lady Fairfax, Mrs. Russell and Miss Russell, Mrs. C. F. Roberts, Mrs. C. B. Stephen and Miss Dorothy Stephen, Mrs. MacCallum, Mrs. Ashburton Thompson, Mrs. Wilson, Mrs. Holman, Mrs. and Miss Airey, Mrs. W. Fairfax, Mr. D'Apice, Mrs. J. Ashton, Mr. and Mrs. Justice Simpson, Mr. and Mrs. Piddington, Lady Miklouho Maclay, Mrs. Bruce Smith, Mrs. Mackinnon, Mr. and Mrs. A. J. Thynne, Dr. and Mrs. Maclaurin, Mrs. Hurdable, Mrs. Montefiore, Mrs. Barff, Mrs. Brady, Mrs. Stopford, Mrs. Myline, Judge Docker and the Misses Docker, Mrs. Hardy Wilson, Mrs. Langer Owen, Mrs. Binnie, Mr. and Mrs. Maughan, Mrs. and the Misses Garran, Mdlle. Soubeiran, Mrs. and Miss Paul, Mrs. Vickery, and Mrs. Lane Mullins.

The Admiral and Lady King-Hall visited the Home for Incurables on Saturday afternoon, September 30, when they were driven up to Ryde by Mrs. Hugh Dixson. The Admiral and Lady King-Hall inspected the various wards, and expressed themselves delighted with the home, and chatted with the patients, who were much cheered and encouraged by their kindly visit.

This afternoon his Grace the Archbishop will formally open a garden fete at Bishopscourt, Darling Point. The fete is organised by the women's auxiliary committee in connection with religious instruction in Public schools, and a fourth of the proceeds will be devoted to the Moore College furnishing fund. Miss Lena Ward is the hon. secretary and Mr. James Hole hon. treasurer.

The opera season, now all too quickly drawing to a close, has been a great source of pleasure to those who love music, and during the week their Excellencies the Governor-General and Lady Denman and his Excellency the Lieutenant-Governor and Lady Cullen witnessed the performance of "Carmen." Madame Melba had a great reception after her recent illness upon her reappearance last Monday night as Marguerite in "Faust," and again in "La Boheme" on Thursday evening.

A small dance was given on H.M.S. Powerful last Saturday evening by some of the officers, and as it was fine and mild and bright moonlight the entertainment proved most delightful. The ship was decorated with flags and green lilies and greenery, and illuminated with Chinese lanterns. The flagship left for Melbourne on Wednesday, followed by H.M.S. "Encounter" and the "Yarra" and "Parramatta."

Several of the "town and country" bachelors gave a small but most enjoyable dance in Sargent's rooms on Tuesday evening, as a return to the one given by several young hostesses last week. The rooms were decorated with palms and lilies, and the supper tables with yellow flowers. The hosts were Messrs. J. Gordon, Henry H. Osborne, Keith Bennett, H. Dempster, W. Nathan, J. Burns, and R. Blomfield. The chaperones were Mrs. Leonard Dangar, Mrs. Oliver Osborne, Mrs. Neville Dangar, and Mrs. Claude Parbury. The guests included Miss Joyce Allen, the Misses Barbara and Janet Knox, Miss Kathleen Osborne, Miss May Campbell, the Misses Hawker, the Misses Holdship, the Misses Macarthur, the Misses Morton, the Misses Owen, Miss Nell Knox, Miss Trecarthen, Miss Barton, Miss Laidley, Miss Olive Gidley King, Miss Marjorie Lord, Miss Rothe, Miss Daisy Windeyer, Captain Stewart Richardson, Messrs. Raymond J. Keys, W. Blaxland, Dr. Anderson, Lieut. Watson, R.N., and many other naval officers.

A most enjoyable dance was given by Mrs. F. W. Knox at her residence, Rona, Bellevue Hill, on Monday evening.

A delightful "at home" was given by Mr and Mrs. Arthur Littlejohn at the Royal Sydney Golf Club on Saturday evening, and although the rain during the afternoon and the cloudy evening prevented the gathering from being what it was intended, a "moonlight" garden party, it proved most enjoyable. Had the weather conditions been more favourable the "al fresco" entertainment would have been ideal in such picturesque surroundings. The paths and verandahs were illuminated with Chinese lanterns, and a band played an excellent programme of music during the evening. The supper tables on the verandah (which was enclosed) were decorated with pink and dark-red roses and lilac, whilst those tables in the dining-room were ornamented with bowls of waratahs. Mrs. Littlejohn wore a becoming dress of old-rose pink satin and a lace coat, and was assisted by Mr. Littlejohn in entertaining her guests. Amongst those who accepted invitations were Mr. and Mrs. Russell French, Mr. and Mrs. Garland, Professor and Mrs. Anderson Stuart, Colonel and Mrs. Clark, Mr. and Mrs. Hemsley, Mr. and Mrs. Ellison Rich, Mr. and Mrs. Rabett, Mrs. Sydney Littlejohn, Mr. and Mrs. Salusbury, Lady Miklouho Maclay, Mr. and Mrs. Jaques, Mr. and Mrs. Clive Teece, Mr. and Mrs. Massey, Mr. and Mrs. Wardell, Mr. and Mrs. Albert Littlejohn, Mrs. F. Orr, Mr. and Mrs. Stuart Osborne, Mr. and Mrs. Wesche, Mr. and Mrs. Murray Campbell, Professor Fawsitt, Mr. and Mrs. C. Cape, Mrs. and Miss Gunmow, Dr. and Mrs. Sinclair Gilles, Miss Manning, Miss Littlejohn, Mr. A. Bowman, Mr., Mrs., and Miss Colgrave, Mr. and Mrs. Cecil White, Mr. and Mrs. Leithbridge King, Mrs. Huntable, Mrs. Alec Bushy, Mr. and Mrs. W. Marks, Miss Higgins, Miss Cox, Miss Scarvell, Dr. and Mrs. Fairfax, Mr. B. Darley, Mr. N. Maclaurin, Mr. G. Miller, and Mr. H. Morris.

Mrs. Antill Pockley presided at the final meeting of the ladies' entertainment committee in connection with the recent Medical Congress held in the R.M.A. rooms on Tuesday last. A balance of £106 was announced by the treasurer, which money it was decided to hand over to the medical benevolent fund.

Mrs. Toohey gave the last of her evening "at homes" at Greenoaks, Darling Point, last Tuesday, when she entertained a number of friends, the drawing-room being beautifully decorated with a profusion of lovely roses. As usual on such occasions there was some excellent music and singing provided for the enjoyment of the guests. Mrs. Toohey returns to her home at Walgett to-day, after spending the winter months in Sydney.

A dramatic entertainment and concert took place in St. James' Hall last night under the direction of Miss Rose Seaton. The piece performed was "The Coming Woman," and several well-known artists contributed to the programme. The proceeds of the entertainment will be given to the King Edward Home for Dogs.

The exhibition now being held by the Sydney Society of Women Painters in the Royal Art Society's rooms is full of interest, and since the opening by Lady Denman on Thursday last, has been well attended. The exhibition includes about 100 pictures, the general standard of the work being higher than that of last year. The first name on the catalogue is that of Miss Ethel Stephens, whom we congratulate upon having disposed of two of her pictures on the opening day. We all know Miss Stephens as a painter of flowers, and her "Roses" are beautiful, but it is with her striking portraits, with their Oriental colouring, and several pictures sketched during her recent trip to Europe, that are of so much interest this year. Miss Nele Rodd's ten illustrations to the fairy tale "Snowdrop" are most clever. The drawing is excellent, the design most original, and the colourings beautifully soft and artistic. Miss Gladys Owen has some charming water colour pictures, and so has Miss Alice Norton, and Mrs. C. B. Stephen and Miss Dorothy Stephen have both exhibited some delightful little water colour sketches. In oils Miss Violet Teague, from Victoria, sends two large portraits, and Miss C. Asquith Baker is another Victorian who is exhibiting her work. Miss Amy Vale has daring contrasts of colour, bright reds and greens, the pictures, though not oriental in character, giving the impression of bright sunshine. Miss Eleonore Hunter sends two interesting examples of her work from Paris, executed in liquid pastel. Miss Lillian Chauvel, Miss Thea Proctor, and Miss Edith Cusack also have some charming exhibits.

Miss Edwell's miniatures, and those of Miss Beatrice Roberts also attract attention, as do many other of the exhibits, which are well worthy of inspection. Miss Annie Docker, and Miss Louise Summerhoff are the hon. secretaries of the society.

The University grounds were the scene of a delightful function on Friday afternoon, when the annual garden-party was given by the Undergraduates' Association. A large number of people were present, and the interest of the proceedings was increased by the mixed doubles tennis championship of the University. Among those present were Lord and Lady Denman, Sir William Cullen, Sir Edmund and Lady Barton, Sir Normand MacLaurin, Dr. and Mrs. C. MacLaurin, Professor Douglas Stewart, Mr. and Mrs. Brunker, Mr. W. Clark Duff, Mr. M. M. Nielsen, Miss Wade, Mrs. H. C. Russell and Miss Russell, Mrs. Clarence Bridge, Dr. Bernard Coen, Miss Coen, and Miss Mollie Coen, Mr. Lee Pulling, Miss Gladys Marks, Miss Rose, Miss Butler, Mr. and Mrs. J. Cohen and Miss Hollander, Mr. and Mrs. H. E. Barff, Mr. and Mrs. W. J. Mann, Mr. O. A. Mann, Miss H. Mann, Lady and Miss Manning, Miss Joan Tregarthen, Mr. R. M. Thomson and Miss Thomson, Mr. and Mrs. Frank Leverrier, Dr. and Mrs. Tasman Lovell, Miss Agatha Flower, Lady Fairfax, Miss Scott-Younge, Miss M. Scott-Younge, Mrs. Walker Smith, Lady and Miss Windeyer, Miss Edith Rankine-Wilson, Professor and Mrs. Schofield, Miss Ethel Christmas, Professor and Mrs. Peden, Mrs. and Miss Erhard, the Misses Cotgrove, Mr. and Mrs. Arthur Littlejohn, Mr. G. . Kent and Miss Kent, Mrs. Marshall Walker, Miss Isabel Capper, Mrs. Colman Burke, Mrs. F. C. Tidswell and Miss Tidswell, Mr. R. H. Jones, Professor and Mrs. Woodhouse, Mrs. Lamrock, Mrs. Frankl, Mrs. and Miss Anning, Mr. H. H. Willis, Mr. and Miss MacNamara, Dr. and Mrs. Woolnough, Miss I. Bray and Miss D. Bray, Professor and Mrs. David, Miss Wilshire, Mr. S. J. Woolnough, Mr. T. E. Palsford, Miss V. M'Dowell, Mr. F. M. Barton, Miss Kingston-Moore, Mr. R. A. Dallen, Professor and Mrs. MacCallum, Professor E. R. Holme, Mr. S. A. Baker, Miss G. H. Froggart, Mr. C. R. Blomfield and the Misses Blomfield, Professor and Mrs. Wilson, Mr. B. Carruthers, Mrs. A. S. Ramsay-Sharpe, Mrs. Sidney Blaxland and Miss Blaxland, Miss Beatrice Carter, Miss Partridge, Mrs. J. F. Rife, Dr. G. C. Cozens, Mrs. J. Inglis, Mr. H. S. Wardlow, Mrs. Blackwell, Mr. C. Blackwell, Miss Miller-Hermes, Mrs. Petersen.

The marriage of Mr. Norman Campbell Berry and Miss Doris Alfreda Lloyd, eldest daughter of Mr. and Mrs. G. A. Lloyd, of Airlie, Five Dock, was solemnised on Friday afternoon, 6th instant, at St. Alban's Church of England, Five Dock, by the Rev. Stanley Best, the service being full choral. The bride, who was given away by her father, wore a handsome white duchesse satin, and an overdress of Honiton lace. A veil of the lace was arranged with sprays of orange blossom, and her bouquet of lilies of the valley and white carnations, tied with tulle streamers, on which miniature horseshoes were arranged. Her flowers and a handsome diamond cluster ring were the gifts of the bridegroom. The chief bridesmaid, Miss Beryl Lloyd, wore white hailstone muslin, inlet with Irish crochet, and the Misses Phyllis Barff and Maud Berry were in pink crystalline, finished with Irish crochet. They all wore white lace hats, with pink silk rimes, and clusters of bebe roses, and carried shower bouquets of pink and white carnations, tied with pink satin streamers, which, with their gold bangles, were the bridegroom's gifts. Mr. Gordon Berry acted as best man, and Messrs. Eric and Alfred Lloyd as groomsmen. Messrs. Frank Taylor and George Lloyd were the ushers. After the ceremony the guests were entertained at Baumann's Cafe, where Mr. and Mrs. N. C. Berry received the congratulations of the guests. The presents were numerous and costly, and were on view in the reception-room. Many telegrams were received during the reception, including a wireless and cable message from the bride's eldest brother, Mr R. Lloyd, who is on the high seas, en route for London.

On Tuesday afternoon, at the Australia, Mrs. Lex Craig (Queensland) entertained a number of friends from that State at afternoon tea. Amongst the guests were:—Mr. and Mrs. E. J. Blume, Mr. and Mrs. J. B. Isley, Mrs. Bogot-Stack, Mrs. Digby, Mrs. Guthrie, Mrs. Inlebech, Mrs. Trigg (Yass), Misses Bakewell (2), and Mr. Henderson.

A quiet wedding was solemnised at St. James' Church, King-street, Sydney, by the Rev. Wentworth Shields, on Saturday, September 30, when Mr. J. F. Magee, second son of the late Captain John Magee and Mrs. L. J. Magee, of Petersham, was married to Pearl, youngest daughter of Mr. and Mrs. W. E. Gould, of Petersham. The bride, who was given away by her brother (Mr. Victor Gould), wore a handsome dress of white charmeuse, veiled in ninon and trimmed with rose point lace and crystal fringe. She also wore a wreath of orange blossoms and a tulle veil, and carried a shower bouquet, which, with a gold basket bangle, was the bridegroom's gift. The Misses Myrtle Gould and Edith Swinson were in attendance as bridesmaids, and were grey crepe-de-chine, with hats to match. They carried posies of William Allan Richardson roses, and also wore gold bangles, the bridegroom's gifts. Mr. W. A. Deacon acted as best man, and Mr. H. S. Swinson as groomsman. After the ceremony the bridal party were entertained at Baumann's Cafe, and later Mr. and Mrs. Magee left for the South Coast, where the honeymoon was spent.

A choral wedding took place at St. John's Church, Ashfield, on September 27, when Mr. J. Gordon Robinson, third son of Mr. Joseph K. Robinson, of Kalula, Church-street, Ashfield, was married to May, eldest daughter of Mr. John M'Dowell, Ashgrove, Elizabeth-street, Ashfield. The Rev. Alfred Yarnold, assisted by the Rev. E. Shipley, performed the ceremony, and the church was beautifully decorated by girl friends. The bride wore a handsome white crepe-de-chine trimmed with lace, and daintily veiled with ninon, and an orange blossom wreath and veil, and carried shower bouquet of white carnations, heath, and lilies of the valley. The bride's sister and the bridegroom's two sisters acted as bridesmaids, and were white Indian muslin and lace dresses, with handsome satin Empire sashes and picture hats, and each carried a bouquet. The bridegroom's gift to the bride was a diamond ring, and to each of the bridesmaids a gold basket cable bracelet. A choir of boys assisted with the service, after which a reception was held at Ashgrove, the residence of the bride's parents. There was a large number of beautiful presents, amongst which was an illuminated address from the scholars of St. John's Sunday-school, and a marble clock and silver teapot from the Melanesian Boys, Ashfield. The guests numbered about 90. Several songs and musical selections were rendered after the breakfast by Miss Mabel Neich, Miss Lena Rutherford, and Mr. Farr, and later the happy couple left for Melbourne.

A wedding was solemnised by the Rev. A. G. Stoddart, at St. Matthew's Anglican Church, Manly, on Saturday, September 16, when Miss Irene Frances, second daughter of Mrs. Johnson and the late Mr. Francis Johnson, of Nunson and the late Mr. Francis Johnson, of Nunson-parade, Darley-road, was married to Mr. Edward Joy Munro, eldest son of Mr and Mrs. Munro, of Glebe Point. The service was full choral, arranged by the rector and the organist (Mr. Hodgson). The bride wore white crepe-de-chine, with square train trimmed with satin and lace, and natural orange blossoms, also her mother's wreath and a veil embroidered by a girl friend. She carried a beautiful shower bouquet of white heath, lily of the valley, and sweet pea, and was given away by her mother. The bridesmaids were Miss Millie Johnson (sister of the bride), Miss Mildred Munro (sister of the bridegroom), and Miss Robinson. They wore dresses of white net-foam crepe-de-chine, trimmed with silver lace, silver ribbon, and black picture hats with silver bows. The presents from the bridegroom to his bride were a pendant in tourmaline and fine ring and her bouquet, and to the bridesmaids, Miss Stewart, bangles and bouquets. Mr. Percy Dunningham was best man, and Messrs. Arthur Munro and Edward Gaul, groomsmen. Miss Jessie Howe and Perrin acted as ushers. The church was tastefully decorated by Mrs. Nott and several friends, and a wedding bell was suspended over the happy couple during the ceremony. As the bride and bridesmaids entered the church they were met by the bridegroom and groomsmen, preceded by the choir, and walked up the aisle while the choir sang "The Voice that breathed o'er Eden." After the ceremony about 200 guests were entertained at the Shaly School of Arts.

A wedding was celebrated at All Saints' Church of England, Bunbaldry, on September 27, when Hilda E., third daughter of Mr. and Mrs. E. D. Doubleday, of Bunbaldry, and Harry, son of Mr. and Mrs. E. Bellamy, of Waddin, near Grenfell, were married, the ceremony being performed by the Rev. Alfred M. Leveck. The church was beautifully decorated with white may blossom, roses, and palms. The bride wore ivory satin charmeuse, having an overdress of ninon falling and edged with deep silk fringe. The bodice had a tucked yoke of ninon, and broad silk insertion, forming oretielles, and was finished with pearl and silver garniture. A wreath of orange blossoms and tulle veil, lent by her aunt, were also worn. She carried a shower bouquet of white rock lilies and roses; her only ornament being a pearl and ruby pendant, which, with her bouquet, was a gift from the bridegroom. She was attended by four bridesmaids—Miss D. Doubleday, Miss Edna Doubleday, and two little children, the Misses Lila and Lorna Coleman (nieces). Each carried a basket of flowers, tied with pink and blue streamers. Mr. G. T. Doubleday was best man, and Mr. S. N. Doubleday groomsman. After the ceremony a reception was held at the residence of the bride's parents, where Mr. and Mrs. Bellamy received congratulations from many friends. After the breakfast the young couple left for their honeymoon, the bride travelling in a pruncie coat and skirt, braided with black, and a large hat of a paler shade, with a wreath of bebe roses. Later Mr. and Mrs. Doubleday entertained a large party at a dance. The guests included visitors from Forbes, Young, Grenfell, and Cowra. The presents were numerous and costly.

On Thursday evening, September 28, the marriage of Arthur Rhoden, son of Mr. and Mrs. J. R. Lomax, Tenterfield patron, and Grace Bennett, only daughter of Mr. and Mrs. G. B. Somerville, Tamalon, Lismore, was solemnised at St. Andrew's Church of England, Lismore, by the Rev. Canon Whyte. The church was beautifully decorated by girl friends. From a large wedding bell of choice white flowers, with the initials of bride and bridegroom on either side, ropes and festoons of flowers were stretched across the chancel, while loose posies, masses of arum lilies, gladioli, and azaleas, were artistically arranged in every space. The service was choral. The bride, who was given away by her father, wore a beautiful dress of ivory duchesse satin, with long square train, and apron tunic of silk marquisette, the highwaisted bodice also veiled with marquisette, and dotted with bunches of pink seed pearl gimps, being finished with angel sleeves and flow of Limerick lace, the latter fastened with a spray of old-fashioned lucky flowers, myrtle, jasmine, orange blossom, white heather, and lily of the valley. Small bunches of the same flowers fastened her long Limerick lace veil at either side. Her jewels were a handsome aquamarine and pearl pendant, set in platinum, which, with her posy of white roses and sweet peas, was the bridegroom's gift, and a diamond and pearl drop earring a gift from her parents. Three bridesmaids were in attendance—the Misses Freda Robertson (Wellington Vale), Miss Leila MacDougal (Casino), and Miss Hilda Lomax (the bridegroom's sister) wearing gowns of white organdi muslin, with tunic skirts, trimmed fine Valenciennes lace, and bodices of Irish crochet, with folded belts of pale blue and pink satin, and large black tagel hats, turned up to show a lining of pale blue, and trimmed with pink roses. Each carried a posy of pink roses and white sweet peas, which, with a tourmaline and gold bracelet, for the chief bridesmaid, and gold flexible bracelet for the others, were the gifts of the bridegroom. Little Joyce Allen, daughter of the bride's cousin, was train-bearer, in an Empire frock of white muslin, trimmed lace, and a Dutch bonnet of Irish crochet, with flat blue bow on top. She carried a tiny posy of pink roses and sweet peas, and wore a turquoise and gold heart brooch, presented to her by the bridegroom. Mr. Arthur Fisher (Sydney) was best man, and Mr. Roy Lomax (brother of the bridegroom), and Mr. T. Ewing the groomsmen. A reception was afterwards held in the Richmond House, at the end of which they drove off with arches of bamboos, white azaleas, hydrangeas, and roses, and the young bride and bridegroom received the congratulations of their friends under huge palms, placed on the crimson carpet. The wedding supper was served on tables profusely decorated with pink roses, white sweet peas, and gypsophela. After supper the guests returned to Tantallon, the garden and grounds of which were ablaze with Chinese lanterns and fairy lights. Roses and sweet peas were used for the decoration of the rooms, and the wedding presents were displayed in the drawing and dining rooms. Later Mr. and Mrs. Lomax left by motor amidst showers of rose leaves and confetti. The bride's travelling dress was oyster white Shantung, heavily braided and finished with crochet buttons, collar, and cuffs, and large white tagel hat, lined with blue, and trimmed with white feather and blue satin roses. Their future home is Yandilla Station, Queensland.

St. Patrick's Ball took place in the Paddington Town Hall on Wednesday evening, and proved most successful. The ball was organised by the ladies taken place some weeks ago, but was postponed on account of the death of the late Cardinal Moran. It was organised by an energetic committee, of which Mrs. V. J. O'Reilly was the president, Mesdames W. O. Healy, P. Nolan, Paul, Tennant, Shanahan, and the Misses O'Neill, Nolan, Wallace, and Asche the vice-presidents; Mrs. J. Atkinson and Mrs. J. J. Duggan, hon. treasurers; and Mrs. F. W. Hall and Mrs. H. Quinlan the hon. secretaries. These ladies were assisted by Messrs. T. O'Neill, J. and J. Shanahan, J. Callinan, J. Duggan, W. N. Bull, W. Davis, and S. Nolan. The hall was effectively decorated with flags, greenery, and palms, and an enjoyable programme of dances was prepared, Miss Henriques and Miss Olive Mills playing the extras. Amongst the numerous guests were N. Armand, the Acting Consul-General for France, accompanied by Madame Armand, who wore a soft black Oriental satin, trimmed with bands of jewelled passementerie, and was presented with a beautiful bouquet of red and pink roses by the committee upon her arrival.

A garden fete in aid of the Royal Alexandra Hospital for Children, organised by Miss Hilda Giles and friends, was held at Sherbourne, Victoria-square, Ashfield, last Saturday afternoon, the grounds of Mr. Websdale, adjoining having also been lent for the occasion, and in which afternoon tea was served. There were four stalls for the sale of fancy goods, sweets, etc. The amount realised by the fete was £19.

A wedding was solemnised in St. Charles's Church, Waverley, on September 27, when John Joseph, eldest son of Mr. and Mrs. W. Phelan, Killarney, Wallerawang, and Agnes Ellen, eldest daughter of Mr. and Mrs. E. Noonan, Killarney, Carrington-road, Randwick, were married, the ceremony being performed by the Rev. Father Begley, O.F.M. The bride, who was given away by her father, wore white ninon over silk, trimmed with silk and embroidery, and an amethyst and pearl pendant, and carried a beautiful shower bouquet, the gifts of the bridegroom. The bridesmaids were the Misses Lizzie and Alice Noonan (sisters), Miss Mary Noonan, Killarney (cousin), and Miss Grace Phelan, Wallerawang (sister of the bridegroom). Miss L. Noonan wore cream crystalline, trimmed with silk applique; the Misses Noonan in cream voile, and Miss Grace Phelan also wore cream, trimmed with silk braid and lace. Mr. F. F. Phelan (Manly) was best man, and Messrs. F. and J. Noonan were the groomsmen. Subsequently the bride's parents held the wedding breakfast and a reception in the Randwick Town Hall.

A wedding was solemnised at Wesley Church, Regent-street, on Wednesday, September 20, by the Rev. G. Hewitt, when Miss Irene Edith Gates, daughter of Mr. and Mrs. G. J. Gates, of Glebe Point, was married to Mr. Harry Knight, son of Mr. and Mrs. J. Knight, of Cootamundra. The bride wore a cream silk striped ninon, with silk insertion and pearl trimming, also a wreath and veil, and carried a shower bouquet, the gift of the bridegroom. Miss Lizzie Edwards and Miss Vera Gates (only sister of the bride) were bridesmaids, and wore white silk meri, trimmed with white satin and mallnes lace, and carried bouquets of pink stock, which, with their gold pendants were gifts from the bridegroom. Mr. B. Gates was best man. After the ceremony the happy couple received the congratulations of their friends at the residence of the bride's parents, and left later for their honeymoon.

A wedding was celebrated at St. James' Presbyterian Church, Burwood, by the Rev. R. Scott West, on September 20, when Mr. Rupert Charles Zenthon, eldest son of the late Mr. Arthur Zenthon and Mrs. Zenthon, of Beresford-road, Strathfield, was married to Miss Mabel Donnerville, eldest daughter of Mr. and Mrs. L. L. Donnerville, of Homebush-road, Strathfield. The bride wore silk crystalline, trimmed with satin true-lovers' knots and horseshoes, ornamented with seed pearls. She also wore a wreath and handworked tulle veil, and carried a shower bouquet. The bridesmaids were the Misses Bessie and Nellie Donnerville (sister of the bride), little Miss Graham, and Master Kilgar Zenthon acted as train-bearers. Mr. Norman Zenthon was best man, and Mr. Mathew Warbrick groomsman. After the ceremony a reception was held at the residence of the bride's parents, about 50 guests being present.

The ball held on Wednesday in Hennessey's Hall, Yerranderie, was a decided success. The funds are to be given to the Camden Hospital, the nearest hospital to the silver mines, and to which all cases requiring special attention have to be taken.

The marriage of Miss Ruby Gordon, second daughter of Mr. and Mrs. G. S. Gordon, of Randwick, with Mr. J. K. Jensen, eldest son of the late T. H. and Mrs. Jensen, of Bendigo and Melbourne, was celebrated at the Church of the Sacred Heart, Randwick, on Wednesday, September 27. The Rev. Father Treand, M.S.H., assisted by the Rev. Father Morell, performed the ceremony. The church was beautifully decorated by girl friends, and during the service Miss Payten sang "Ave Maria." The bride wore ivory-white charmeuse, with an overdress of ninon, and a coronal of orange blossoms and a veil. She also carried a posy of lilies of the valley and jonquils, and wore a diamond and ruby cluster ring, the gifts of the bridegroom. Her bridesmaids were Miss Rose McHugh, Miss Alice Jensen, and Miss Elsie Gordon. The two first wore white crepe de chine with tagel hats, arranged with wreaths of pink bebe roses, and carried floral horseshoes, the bridegroom's gift to Miss McHugh being a silver chain bag, and to his sister a gold cable bracelet, together with their bouquets. The third bridesmaid wore white embroidered muslin, with Juliet cap of satin and pink daisies, also a gold bangle, this with a floral pink crook, being gifts from the bridegroom. Mr. A. L. Gough, of Lithgow, acted as best man. A reception was held in the Burlington Cafe, where the bride and bridegroom received the congratulations of their friends. During the afternoon Misses McHugh, Payten, and Dugan contributed musical items. The bride and bridegroom left at 5 o'clock for Moss Vale, en route to Melbourne, where the honeymoon is being spent.

A wedding took place at St. Stephen's Church, Phillip-street, on Wednesday afternoon, September 27, when Mary, only daughter of Mrs. Alex. M'Phee, of Drayton Lodge, Glebe Point, was married to William Poole, of Adelaide, second son of Mr. J. D. Poole, of Waverley. The bride wore soft ivory white duchesse satin, veiled with ninon, and trimmed with lace, orange blossoms, and crystal beads, also a wreath of orange blossoms and a veil. She carried a shower bouquet of white heath stock and lilies of the valley, which, with a pearl crescent brooch, were the gifts of the bridegroom. She was attended by three bridesmaids, Miss Lees, Miss Poole, and Miss Richards, who wore grey crepe de chine and grey hats, trimmed with tulle and bebe roses. They carried pink shower bouquets, which, with pearl lace pins, were gifts from the bridegroom. The groomsmen were Mr. F. Lemcke, Mr. A. Brownlee, and Mr. A. M'Phee (brother of the bride). The ceremony was performed by the Rev. J. Ferguson. Subsequently Mr. and Mrs. M'Phee entertained about 80 guests at Sargent's rooms, at a wedding tea and dance. The bride travelled in Wedgewood blue silk crepe, and a white hat of Irish crochet, trimmed with white roses and wheat-ears.

ENGAGEMENT.

The engagement is announced of Miss Nancy Shaw, elder daughter of James T. Shaw, of Kingsburgh, Strathfield, to Richard Melling Prescott, solicitor, of Osgathorpe, Sheffield (town clerk of the city).

BOTANIC GARDENS.

The continued favourable weather has resulted in a profusion of flowers from end to end of the garden. Amongst others roses are doing very well just now. They are, of course, spread all over the garden, but the rosarium in the Garden Palace Grounds and the roses near the insectarium, close to the aviary, are worthy of special attention just now. Proceeding from the rosarium a few paces in the direction of the sea wall, one comes to two beds which have plants in them for the first time. These consist of pelargoniums, about 50 varieties, which are mostly in flower. They have not long been taken out of pots, so they are smallish plants, and visitors will doubtless like to watch their progress. Going on to the leguminosae bed in the lower garden, there is a very beautiful shrub from our western plains known as Cassia circinate. It is at present about three feet high, has leaves not long, but as round and thin as twine, and forms a lovely spreading shrub with a profusion of yellow flowers. It is of graceful habit. Only a short distance further on alongside the bridge over the twin ponds is the common iris of England, I. pseudacorus. It bears a profusion of yellow flowers, and in Europe is very common on the margin of ponds and streams. The root is very astringent, and was at one time used for economic purposes.

The waterlilies are just coming into flower in the same pond. The spring is a cool one, and hence they are retarded. The display is far inferior to that of the Centennial Park.

Passing now to the refreshment room, and entering the middle garden at the cart gate opposite, a spreading shrub of six or seven feet will be observed at the back of the border just to the right. This is Aster argophyllus, the well-known musk tree of New South Wales. Our plant bears an abundance of heads of small daisy-like creamy-white flowers. The plant possesses a dainty musk-like odour, hence its name. It is rarely seen in gardens, partly because during the warm months of summer it has not the moisture which it revels in in its native haunts. It is best seen in the South Coast districts and on the southern tablelands.

Visitors will notice that the improvements in the band rotunda and the smaller adjacent lawn are now approaching completion, and in a very few weeks children and others will be able to enjoy them. About 16,000 loads of filling soil and stones have been used so far, together with about two acres of turf.

NEW MUSIC.

Messrs. Nicholson and Co. publish separately transcriptions for piano and violin by Mr. Cyril Monk of six celebrated pieces. Mr. Monk, a violinist of talent and experience, has done his work exceedingly well, and each of these numbers may be cordially recommended as carefully preserving the spirit and charm of their original form. The plaintive "Chanson Triste" of Tchaikowsky; the same Russian composer's "Chant Sans Paroles," with fascinating octave-passages demanding a fairly skilful violin executant; Schubert's "Du Bist Die Ruh," with effective extended arpeggios for the pianist, who should be able to play them with a sparkling touch; Schumann's beautiful song, "Widmung" ("Devotion"); Liszt's "Liebestraum," exquisite in sentiment and in melody, with a brilliant violin-cadenza; and Schubert's "Die Nebensonnen," in which the octave passages for violin strengthen the original flavour of the theme—one and all of these transcriptions will find favour with young players of some executive ability.

Messrs. W. H. Paling and Co. publish "Redeemed," a sacred song by R. Joclaste. This is a "religioso narrative song," in imitation of the style of Stephen Adams, and influenced by "The Lost Chord" and "The Holy City," and possesses a popular refrain in valse time. This would suit a Sunday night concert at a vaudeville theatre. C. Spencer's "Dreams Valse" presents a capital opening theme of a rhythmically melodious character, and the whole would please in the ballroom. Reginald S. Hayes' song, "Devotion," was reviewed in these columns a few days ago.

Messrs. Chappell and Co., Ltd., publish "Un Rien," by Guy d'Hardelot, a clever and refined song, the brevity of which commends it as a classical encore number. C. Liddle's "A Pearl for Every Tear" is a beautiful setting but extremely short of poetic verse. Lisa Lehmann's "There's a Bird Beneath Your Window" and "If I Were a Bird I would Sing All Day" (under one cover) will win acceptance through the ballad which is clever and vivacious, with an accompaniment of considerable originality.

SYDNEY HOSPITAL NURSES.

TO THE EDITOR OF THE HERALD.

Sir,—As one of the nurses referred to in your issue of this morning, I write in explanation of my action in resigning as one of the head nurses at Sydney Hospital. The objection taken by the head nurses was that a nurse was appointed as a sister over their heads, after being absent five years from the institution, thereby deberring the present head nurses from promotion. No such idea as "striking" was ever contemplated by any of the head nurses, and is not the least likely to follow their action. The step was merely taken as a protest, and we both left on perfectly amicable terms with the hospital authorities.

I am, etc.,
LATE HEAD NURSE.
Oct. 13.

A WELL-KNOWN RESIDENT OF ADELAIDE, THE "CITY OF CHURCHES," WRITES OF CLEMENTS TONIC.

Speaks of the Broken Hill Mines, and how he Lost his Health by Lead Poisoning.

Clements Tonic, Limited, has published weekly in this and other Sydney metropolitan newspapers striking letters in testimony of the great powers of Clements Tonic in restoring health when recovery is despaired of. These letters bear the names and addresses of those testifying, and are striking examples of the value of good health in contrast to ill-health, which is all the cases mentioned was the portion of those who testified. This is merely mentioned to draw the attention of those who may read the following letter, or any published in future. If they think necessary they can verify them as they think fit. Miners and painters especially should read this gentleman's letter.

Cor. Scott and Clyde streets,
Kensington, Sth. Australia,
1st Sept., 1911.

"Clements Tonic, Ltd.

"Of all the mines in Australia I think the Broken Hill mines are the most injurious for the health of a miner, and it was whilst working there, and suffering from an attack of Lead and Gas poisoning, that I first discovered the merits of your splendid Tonic. IT ACTED LIKE MAGIC IN MY CASE. When I was convalescent I used to feel too weary and languid for anything; everything seemed a trouble to me, but after taking a couple of bottles of your famous medicine I felt like a new man. I am well-known in Broken Hill, having worked on the Central mines for ten years. GRATITUDE AND THE WELFARE OF MY FELLOW-WORKMEN prompt me to pen this note, and you are at liberty to make what use you like of it. I recommend your tonic everywhere.

"(Signed) EDWARD ELLIS."

The most effective safeguard one has in these perilous times of contagious germ diseases is to have pure blood. Nature has so constituted the human blood-stream that in health it possesses numberless red corpuscles for "Policemen" of the blood, whose duty it is to keep out of it certain infectious corrupting germ-causes. To keep the blood healthy, use Clements Tonic, because by keeping the stomach in health it makes the blood rich. ALL CHEMISTS and STORES SELL IT EVERYWHERE. Get it, and get well.—Advt.

Less than Auction Prices! Less than Auction Prices!

FARMER'S FINAL CLEARANCE

FURNITURE—CARPETS—FURNISHINGS

AT TWENTY-FIVE PER CENT. REDUCTIONS, or 5s in the £.

THE MOUNT ROSS DIAMOND AND TIN MINING COMPANY

(NO LIABILITY).

COPETON, NEW SOUTH WALES.

Capital - - - £10,500.

IN 21,000 SHARES OF 10/- EACH.

1,000 Fully Paid up Shares to be allotted, and £365 paid in cash, to the vendor.
20,000 Contributing Shares, payable 1/6 (one shilling and sixpence) on application and 1/6 (one shilling and sixpence) on allotment, and the balance in calls as required, not exceeding 4d per share per month.

The whole of the Subscribed Capital, after payment of £300 (two hundred and sixty pounds) cash to the Vendor, and the usual charges and expenses for Flotation and Registration, will be placed to the credit of the Company.

PROVISIONAL DIRECTORS:
JAS. A. ROSS, Mosman-street, Mosman.
THOS. WATSON, William-street, Double Bay.
JOHN W. PERRY, Castlereagh-house, Sydney.
JOHN M. BROOKS, "Oyama," Bellevue-avenue, North Sydney.

BROKERS:
FORSTER AND BROWNHILL, 317 Pitt-street Sydney.

LEGAL MANAGERS:
FRED. S. WILLIS and CO., Stock Exchange Buildings, 112 Pitt-street, Sydney.

SOLICITORS:
Messrs. M'EVILLY AND M'EVILLY, Belmont-chambers, 15 Castlereagh-street, Sydney.

BANKERS:
THE COMMERCIAL BANKING COMPANY OF SYDNEY.

THE PROPOSITION.

The object of the formation of this Company is to acquire all the rights to Mineral Lease No. 659, Portion No. 522, Act 1906, of 20 acres in the parish of Mayo, county of Hardinge, from George Ernest Blount, of Copeton, New South Wales; also all the rights to Mineral Lease Application No. 135, 10 acres, adjoining the above on the eastern side, from Jas. A. Ross, of Sydney.

The property is situated at Copeton, about 14 miles south of Inverell. It is well known as the Davis Block, and adjoins the northern boundary of the Deep Shaft lease.

These two properties originally belonged to a big English company, which also held numerous other leases in the neighbourhood. The leases were abandoned about five years ago, when a party of working miners immediately went into the Deep Shaft. They effectively drained the ground, and have since followed the lead for 700 feet in a northerly and north-easterly direction, with improving values towards the centre of Mount Ross block. This lead is an entirely new feature in the mining development of the field. The Company's Manager was of opinion that the Deep Shaft lead crossed the Davis block at this point, and put down a shaft on the lease about 80 feet from the Deep Shaft boundary in a direct north-east line of the recent rich discovery. This shaft is 230 feet from the new shaft on the Deep Shaft ground. It was down 60 feet in the basalt when the Company's Manager received a cable from the London directors to finally close down, and the shaft has not since been entered.

We propose to go into this undottomed shaft with a view of proving the lead there. To do this we will have to sink about another 80 feet, and as there is every possibility of us getting it, a most valuable property will then be acquired.

The new shaft recently bottomed by the Deep Shaft syndicate has been driven 100 feet towards the Mount Ross boundary, and, although the lead has not been crossed, the values in this drive have considerably improved, and the wash deepened from 2 feet to 5 feet, 597 carats of diamonds having been measured in two days within the past three weeks from one pick for hand-driving. The largest stone taken from this drive weighed 35 carats, and 17 stones averaged nearly 2 carats.

The leases are bounded on the east side by a high granite ridge, which further along goes off to the north-east. Portion of a large basalt hill comes into Mount Ross on the north side, and in the north-east corner is a natural gorge. On the side of the basalt hill, within the lease, and close to this gorge, are two small volcanic blows, indicating that the large basalt hill to the north was at one time the centre of volcanic action, and if the theory that these diamonds were shed from volcanoes is correct, then we have here evidence of their origin in this hill.

The fact of the improving size of the diamonds in the Deep Shaft in following up the lead, and also the fact that the largest diamond taken from the field (49 carats) was got in the old Davis Shaft, proves the ground to be the centre of valuable diamond deposits. In addition to this, we have tin values practically proved up to the boundary line at 40lb to the load.

The proposition is a good one for the public. The promoter has had much experience in managing the details of such a Company, and the Directors can be relied upon to see that the interests of shareholders are jealously guarded, and economy exercised in the accomplishment of their object.

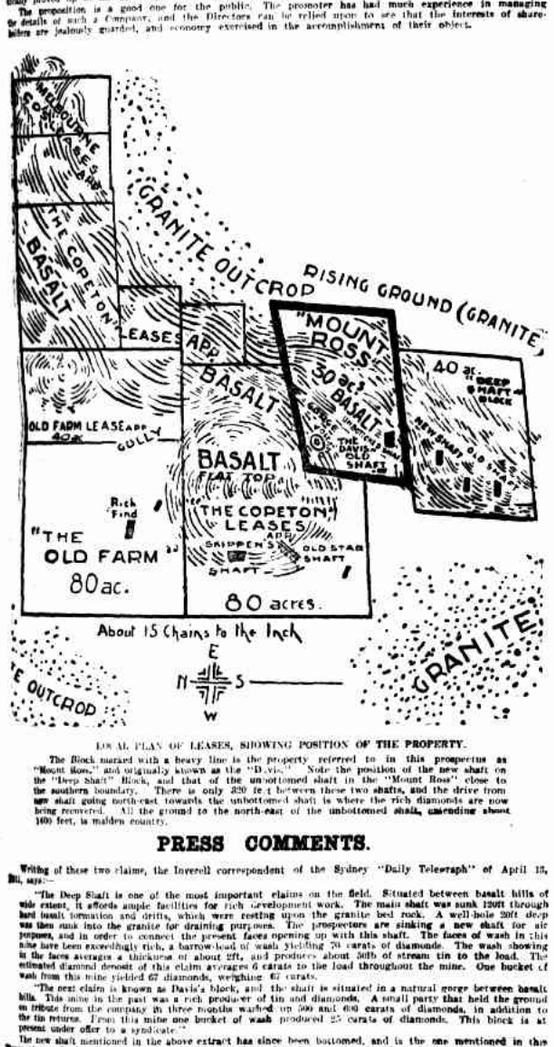

PLAN OF LEASES, SHOWING POSITION OF THE PROPERTY.

The Block named with a heavy line is the property referred to in this prospectus as "Mount Ross," and originally known as the "D.vis." Note the position of the new shaft on the "Deep Shaft" Block, and that of the unbottomed shaft in the "Mount Ross" close to the southern boundary. There is only 220 feet between these two shafts, and the drive from new shaft going north-east towards the unbottomed shaft is where the rich diamonds are now being recovered. All the ground to the north-east of the unbottomed shaft, extending about 1400 feet, is maiden country.

PRESS COMMENTS.

Writing of these two claims, the Inverell correspondent of the Sydney "Daily Telegraph" of April 15, 1911, says:—

"The Deep Shaft is one of the most important claims on the field. Situated between basalt hills of wide extent, it affords ample facilities for rich development work. The main shaft was sunk 120ft through hard basalt formation and drifts, which were resting upon the granite bed rock. A well-hole 20ft deep was then sunk into the granite for draining purposes. The prospectors are sinking a new shaft for air purposes, and in order to connect the present lines opening up with this shaft. The faces of wash in this mine have been exceedingly rich, a barrow-load of wash yielding 70 carats of diamonds. The wash showing in the faces averages a thickness of about 20ft, and produces about 30lb of stream tin to the load. The estimated diamond deposit of this claim averages 6 carats to the load throughout the mine. One bucket of wash from this mine yielded 67 diamonds, weighing 6½ carats.

"The next claim is known as Davis's block, and the shaft is situated in a natural gorge between basalt hills. This mine in the past was a rich producer of tin and diamonds. A small party that held the ground on tribute from the company in three months washed up 500 and 600 carats of diamonds, in addition to the tin returns. From this mine one bucket of wash produced 25 carats of diamonds. This block is at present under offer to a syndicate."

The new shaft mentioned in the above extract has since been bottomed, and is the one mentioned in this Prospectus as having been driven to within 200ft of our boundary, and referred to in the following extract from the "Evening News" of July 7, 1911:—

INVERELL, Monday.—Some important developments are reported this morning from Copeton Diamond Fields. At the Deep Shaft mine on Saturday very rich wash was encountered, no less than 65 carats of diamonds being obtained from less than half-a-load, and the diamonds were picked from the face. The diamonds are said to be of excellent quality, averaging nearly half a carat, and one weighing two and a half carats was discovered. By these recent developments the permanency of the Copeton field as one of the richest diamond producing centres in Australia has been assured.

REPORT.

Copeton Diamond and Tin Mining Co.,
Copeton, 29th July, 1911.

To J. A. Ross Esq., Sydney.

Dear Sir,—

I beg to hand you my report on the Davis Block, now known as and included in the Mount Ross property at Copeton. This block is situated on the north side of the Deep Shaft Block, and bounds Skippens on the north side on the main run of basalt. This run of basalt extends to the north and north-west to the granite range between here and Tingha. On the north side of the basalt hill is the Old Farm Block. There are two distinct runs of tin and diamonds coming into the hill at that point. So far all runs that have been worked dip into the basalt hill, as also does the "Star of the South."

On the south side is a block known as "The Deep," getting good diamonds and tin for the past twelve months, and lately struck a run further to the east of the run they had been working. This must come through the Davis ("Mount Ross"), as there is no other run to take.

The last station taken from here are, I believe, a record for size, some over four carats.

The Davis Block has two shafts, one for air (they are close together) and another started some 200 feet further east, but not finished.

The working shaft was sunk on the west side of the runs of wash, and driven east about 150 feet, where the rich wash was met with and followed north about 150 feet, at this point it dipped 14ft; water was troublesome, air bad.

The new shaft was started to go south and also be in the deeper ground to enable them to work the deep gutter further to the east. This eastern gutter so far has not been worked, and I am of opinion that is the run "The Deep" has combined in the new shaft. They have large heavy wash there; so was the Davis as far as they went. All the wash in the Davis block taken out was rich in tin and diamonds.

On the western sides both ends of the workings are rich, and I am confident the eastern portion where the wash slips off and no wash water is, the main diamond run of this field has only been touched.

The difficulties were: Deep Shaft in a bad place, water somewhat heavy, and bad air. With modern appliances—a fair plant—not a costly one, I should expect no difficulty at all, but, as easy proposition and good, as the diamonds are known to be in the faces both north and south. But the eastern run is, in my opinion, far better than anything that has yet been got, as only the shallow and dry ground has been worked.

(Signed) W. CROSS, Manager, Copeton Diamond and Tin Syndicate.

Since writing the above report I have inspected the drives of the Deep Shaft workings right up to the present face, which is now 150 feet from the boundary of the Davis (Mount Ross) property. The wash is richer in the eastern drive, and varies from two feet to five feet in depth. They have driven from the new shaft about 100 feet, with improving values, going in a north-easterly direction, and although cross drives have been put in at intervals, the width of the lead is not known, as it has not yet been crossed.

The prospectors during the past three weeks, with one pick working in this drive, recovered by hand-driving 300 carats of diamonds, among which were some very fine stones, one weighing 5½ carats. This wash has not yet been treated for tin, the average of which is about 40lb to the load.

(Signed) W. CROSS.

Sydney, September 7, 1911.

LEGAL.

The following contract has been entered into, and can be seen at the offices of the Solicitors or Legal Managers of the Company:—

AGREEMENT, dated 23rd MARCH, 1911, between George Ernest Mount, of Copeton, of the one part, and James Alfred Ross, of Sydney, of the other part.

Applications for Shares may be sent to the Brokers or Legal Managers.

An application Form of Shares is enclosed herewith.

Sydney, October 7, 1911.

The Provisional Directors

APPLICATION FORM.

THE MOUNT ROSS DIAMOND AND TIN MINING COMPANY (NO LIABILITY).
C/o Messrs. FRED. S. WILLIS and CO., Stock Exchange-buildings, 112 Pitt-street, Sydney.

Dear Sirs,—

I hereby apply for ..... Contributing Shares of 10s each in the above-named Company, and enclose my cheque, value ..... being application fee of 1s 6d per Share, and request you to allot me that number of Shares upon terms of the Company's Prospectus, dated the seventh day of October, 1911. I agree to accept same or any less number that may be allotted to me, and authorise you to register me as the holder of the said Shares.

NAME IN FULL .....

ADDRESS .....

OCCUPATION .....

SIGNATURE .....

DATE ..... 1911.

ON THE LAND.

FARM AND STATION.

DOWN THE LACHLAN.

The Lachlan! The name alone should be sufficient to stir the pulse of an Australian. Whatever there is of history-making, of noble, courageous deeds, of selfless pioneering, of sacrifice and tribulation, and of great reward—has had its full share in the Lachlan country. Early explorers found the river, early pioneers took great risks, and scattered isolate and infrequent flocks along its banks. Along the Lachlan the blacks had to be accounted with, and the great grassy spaces were in the old days, as now, liable to perilous times from floods and fires. The gold fever broke out badly there, too, and as one journeys towards the old river there are manifold scars upon the landscape to show where the diggers made, and lost, and made again. At Forbes great parcels of nuggets were unearthed sometimes within a foot of the surface; and it is often said, in partial jest, that if the town were pulled down and the underlying soil were sluiced, the cost incurred would be more than covered by the gold won. Along the banks of the Lachlan went the escort which was stuck up by Gardner and his gang at Eugowra, with little benefit to the miserable thieves who planned the outrage. There are men still living who participated in all these doings, who helped to make history; and there are men—good men—still making history for Australia by that silent stream. Out there—away from the towns—one meets the type so typical of the best in the Australian. The man who rides well, shoots well, fights well, and, with high courage, faces frequent peril by flood and fire and undertakes long tiring journeys, without a thought of the danger and fatigue, merely that his neighbour may receive timely medical aid. Truly, there are men along the Lachlan!

The writer's first trip to the Lachlan was in company with one who had in his earlier days been over the track before railways brought the river so near. His fragmentary recollections were interesting, and concerned happenings and families full of historical import. When one heard the details of the preparation for a trip to the river in the sixties—of the packhorses required for rapid service and the drays for more protracted journeyings, one felt as the miles were passing, and the country coming more and more into view, what difficulties had been smoothed away, what countless episodes of travel missed. When we descended the foothills towards Parkes we were once more struck with the rich variety of landscape presented to any traveller who has eyes to see. We had passed along the rich plateau beyond Bathurst, where everything was green, and down through the parklike country near Molong; on through the rocky ironbark ridges, where, surely, a railway should never have been, to the rolling plains and blue distances which stretch out into the illimitable west.

At Parkes we left our comfortable carriage with a sigh. Our train was going on to Forbes, and we were to wait for another train for Condobolin. We watched the new train in the making, and, once aboard, wondered not that the journey was to be long, hot, and uncomfortable. Along the unfenced line we rattled and bumped, our engine hooting every now and then at the sheep and cattle straying along the track. Our course lay among timbered country—how different from that further eastward! Here we had box and pine and yarran and myall and kurrajong, until we passed the low range of hills at Bogan Gate, when we commenced a level run on country more and more open, with here and there patches of cultivation and scattered graceful wilga trees. A hump of hills on our right indicated the scene of one of Butler's fiendish tragedies near Narrabundie while on our left rose a huge crocodile-shaped hump marking the site of the famous Burrawang home of the Edols. Later on we rattled tardily into Condobolin. We had bargained for fresh horses for an eighty-mile drive down the river, but when our turnout appeared the animals, though good, were not fresh, and we had some misgivings as to their abilities. However, we started, and found the pair willing enough, though it transpired that they had already placed 30 miles to their credit that day. It was with much relief, therefore, that we unyoked them at North Micabil. Next morning, after enjoying well-cooked freshly-caught Lachlan cod, we started off down the river for Booberoi, then on again to Euabalong, a pretty enough village, with huge pepper-trees—quite a feature of settlement on the river—and a lovely deep hole in the river fronting the village, where the cows were cautiously absorbing succulent water-growths along the edge. We journeyed on towards the setting sun, across real old-man plains, with scattered clumps of box here and there to break the monotony.

We arrived at our destination, and finished our business by sundown, after which we bathed and indulged in a hearty "high tea." and then sat, peacefully and contentedly, enjoying a pipe on the verandah of the station residence. The marvellous beauty of the atmospheric effects in the gathering dusk was our chief theme of admiration. Not far ahead of us was the historic river. A few miles away, beyond the river, were the marvels of Lake Cudgellico, backed up, to complete the landscape, by the low range of Yabba mountains. In the wonderful atmosphere these hills showed the utmost detail of profile, and for absolute blueness the most apt thing we could liken them to was solid turquoise. As the sunlight finally disappeared, and the stars came out, we were conscious of the infinity of space and of silence, rarely broken by the cry of a night-bird, or the faint squeal of a rabbit, in the grip of a fox, probably. Our return journey was equally full of interest, though our travel was more difficult. A thunderstorm ahead of us had deluged a belt of country over which we had to pass, and the mail driver who met us had had a rough time of it. However, we won through all right, and pulled up at North Micabel (which, by the way, seems to be more a name than a locality, save for the inn), fully tired and ready for tea. After tea we found the mosquitoes so troublesome that a number of visitors, who had sprung up from the earth, apparently, had lighted a dozen smudges. In the pungent smoke we sat, listening to the lore of the lonely, and occasionally adjourning "to get out of the smoke," as one put it, until our early bedtime.

After returning to Condobolin, and our horses had been spelled, we journeyed onwards up the river, towards Forbes, for another 20 miles. Half-way out we struck another thunderstorm, and had to sit out a deluge of rain, while our horses crawled along over the slippery black soil flat. We were not sorry to find that the storm was a very "narrow" one, only sweeping along a space two miles broad, so that the going on the other side was as good as ever. We returned again to Condobolin, after having viewed some hundred miles of Lachlan country, refreshed and pleased with our experiences. The rabbits were in millions, in spite of all opposition. At the foot of a pretty green hill, we saw one large colony holding a parliament, and every rabbit in sight had a beautiful white collar. One owner, speaking of the pest, remarked that he saw rabbit and dreamt of rabbit, killed rabbit and ate rabbit—and sometimes, when he saw a new colony on the best part of his run, felt that his reason was going, because he wanted to get out and play with the rabbits. He had almost every sort of lethal device for killing the rodent, and spoke with grim joy about the tragedy at the big tank in the "back paddock," where some 20,000 rabbits had been induced to drink poisoned water, and one small heap of bones denoted where all hands had managed to skin a portion of the tally—a large, very large heap of withered carcases showing the army that were too many for the skinners. He also told us of rabbits swimming the river in self-preservation, as many other weird and, perhaps, exaggerated experiences of the adaptability of the species. We saw a patch of giant dry thistles, five acres or so, where the owner of a mob of young sheep had fattened some 2000 of them on thistle seed. We judged that many portions of the country we saw would be so rich in a season of abundant rainfall that it would be practically impossible to overstock it. We were told that, even when the country seemed bone dry and dusty the sheep fattened on the plains, licking up the trefoil seed, and seasoning the meal, with creeping saltbush. We left the Lachlan with an abiding sense of its wonderful possibilities—its stretches of grand rich country—and were gratified to hear subsequently of the possibility of a railway running along our track from Condobolin—for did we not know what a wonderful asset that land would be when peopled and cultivated?

THE WOOL TRADE.

AN IRREGULAR MARKET.

Unfavourable selling conditions have generally prevailed during the week. An irregular market, with a downward trend in values, has been reasonably met in Sydney with moderate offerings. The weekly series opened earlier this season than last. Buyers came with the news that stocks were light and supplies were needed. As the shearing season was an early one, substantial and attractive catalogues were submitted. Growers were prepared to meet the market, and a fairly satisfactory selling season seemed assured. International politics became a bit mixed, and confidence in the position was not so strong as previously. Immediately following upon that disturbing factor came the industrial troubles in the United Kingdom, and the "dear foods" agitation on the Continent; both tending to interfere with the free course of the Australian wool trade. Then war actually broke out; or, rather, Italy sailed for Tripoli; and another set-back took place. On top of those difficulties, not one of which was so serious as at first sight appeared, came the usual "bear" talk of a large prospective increase in the current season's clip.

When it was evident that these circumstances were leading to a distinctly lower basis of values, growers were not so anxious to sell, and the quantities moderated. The weekly selling season opened this year on September 4, as compared with September 26 last year. Certainly there was a week's suspension of sales last month, while auctions were held in Brisbane. Still, it was an earlier shearing, an earlier selling, and an earlier shipping season. These features would seem clearly enough here as the result of an earlier handling of the clip; and not as a sure indication of supplies being greater during the current statistical wool year than during the previous 12 months. For the three months ended September 30 last 96,852 bales had been offered in the Sydney market; as compared with 71,620 bales during the corresponding three months last year. The exports showed an even greater proportional increase —123,981 bales, as compared to 55,284 bales, an increase of 68,707 bales. Those figures have gone forward to manufacturing centres, and since then lower limits for buyers have come to hand. Since then supplies have been steadied, and the increase in the quantity catalogued is now 7610 bales, and as only about 35,000 bales will be offered next week, as compared with 41,892 bales during the corresponding week last year, the increase tends to be wiped out next week, so far as offerings are concerned. The shipping position is also steadying, there being an increase now of 4259 bales. More significant still, so far as indicating the probable wool output, is the fact that although the shearing season is earlier by a week to a fortnight, the receipts by rail show an increase of only 16,499 bales out of 308,805; and a net increase of only 6028 bales, out of an aggregate, by rail and boat, of 345,828 bales. These figures are significant in the light of the fact that the wool output last year was within requirements, and that the indications so far are against any material increase.

The principal point, however, is the fact that while the quantities of wool now being catalogued in Sydney are on a very moderate scale, and that when sales are held in Brisbane there is a recess in Sydney, similar reasonable selling conditions are not in force in the southern markets. On Monday last, in one day over 26,000 bales were catalogued in Adelaide; Melbourne buyers journeyed to the South Australian capital, while sales were being held simultaneously in both selling centres. Certainly the offerings were light in Melbourne, but the offerings were heavy for one day's sales in Adelaide, at a time when they needed to be particularly light, and the buying power was split up. All going to show the necessity for some federal council control of the markets. It may be somewhat difficult for a federal council of wool-selling interests to be created; but surely it should not be difficult for Melbourne to adjourn while Adelaide is selling. That is one phase of the subject; and the other, as well as far greater, is that of moderating supplies when market condition are unfavourable to selling interests. If values for wool were coming down now through over-supply, through last year's clip being only partly absorbed, and through there being a certainty of an increase beyond trade requirements, then the unpleasant fact might be accepted with good grace; but when rates are coming down partly in consequence of the persistent "bear" movement, and partly because supplies are available in sufficient quantity to enable the old, old game to be played with some considerable measure of success, then it seems a pity that one side should have so much of its own way.

It is not ancient history to recall the effect of the coal strike in the early part of the 1909-10 wool year. All the elements were in evidence for "bearing" the market, and it seemed hopeless to look for any steadying factor till the coal-miners' strike seemed likely to block shipping. As soon as it was clear that coal shipments would be slow, and supplies late in arriving at consuming centres then values went steadily ahead, and woolgrowers had the most successful season that they ever experienced. The trade conditions to-day are not precisely similar, they are not so good; while on the other hand they are not so bad as to warrant the slumpy conditions that are now being forced on to the market.

THE WEEK'S OFFERINGS.

On the opening day this week two catalogues totalled 6878 bales, and the clearances at auction 5596 bales. The offerings mainly comprised average wools from the north-western and western districts, a number of which were heavy in condition; with no super lots. The scoured included some lines of crossbred skin wool. A large attendance of buyers was present, and while the Continental section secured the bulk of the purchases, the English operators were rather more active than previously. There was a good deal of irregularity in the market, and values were occasionally weaker, more especially in crossbreds the highest price for greasy was 11½d for 22 bales 1st e of ME over Forest Vale, from Gurley.

Upwards of 9855 bales were catalogued on Tuesday by two firms of selling brokers, of which 8597 were sold at auction. The offerings comprised a large proportion of good, useful wools in fair condition, but including a number rather short in the staple. A few super lines were also in evidence. The market was active, but values generally were below the rates of the previous week, and were reported as 5 per cent. lower than a fortnight previously for merinos, except choice lots and crossbreds 5 to 7½ per cent. lower. Greasy sold to 11d, which is the highest price so far reached this season, for six bales 1st w h of AM over Ferndale (Blandford). 8 bales 1st e 12½, and 11 bales 1st w 12½, a well-bred, fine wool, of good length, in attractive condition. A line of six bales AA e and 6 bales AA h of Longarno (Barraba) sold to 12d and 12½ respectively, a fine soft, bright wool of good

BICYCLES AND MOTOR CARS.

ONLY SIX DAYS LEFT FOR YOU.
THE LAST DAY OF
OUR LEASE-RELINQUISHMENT SALE
IS NEXT FRIDAY, OCTOBER 20th.

If you have not already visited our Pitt-street Depot and secured some of the bargains that are offering, it behoves you to do so without delay.

There are all kinds of cycling and motor-cycling sundries—saddles, pumps, handle-bars, repair outfits, lamps, tool bags, just to mention a few—offering at prices that barely represent the cost of making.

Then there is a splendid range of

SECOND-HAND CYCLE BARGAINS.

Every Machine has been taken apart, thoroughly overhauled, fitted with new bearings where required and new tyres, and is guaranteed thoroughly sound.

The following are a few of them:

"AUSTRAL," B.S.A.—22in frame. Splendid value, £7 10/.
"ROYAL," B.S.A., 22in frame. Special value, £7.
"PILOT," 24in frame. Very good value. First-class order, £5.
"CROWN," 22in frame. High-class mount, £5/10/.
"ROYAL," 22in frame. Sound, and a bargain at £5.
"EXPRESS," 20in frame. Made by B. & B., Ltd. Best value, £5.
"B. & B.," B.S.A., 22in frame. Really exceptional quality, £8/10/.
"B. & B.," 18in frame. Juvenile. Good machine, £5.
"ROYAL," 22in frame. In perfect order. Stylish mount, £6.
"SAUMANN," 22in frame. Celebrated make. Very reliable, £5/10/.
"ARROW," 22in frame. Bargain. In good order, £6/10/.
"RALEIGH," 24in frame. Celebrated English machine, £5.
"SAUMANN," 24in frame. Will stand any class of work, £5.
"ECLIPSE," 24in frame. Strong and serviceable, £6/10/.
"PILOT," 22in frame. In perfect order and condition, £5/10/.
"SPECIAL," B.S.A., 22in frame. A splendid mount, £6/10/.
"EXPRESS," 20in frame, built by B. & B., Ltd. A good machine. £5.
"RACER," B.S.A., 22in frame. We can recommend, £7/10/.
"ROYAL," 22in frame. First-class order, £5/10/.
"SPECIAL," 22in frame. Worth double the price, £5.
"SWIFT," 24in frame. Suit tall man, £5.
"SPECIAL," 22in frame. Good machine for touring, £6/10/.
"PIONEER," B.S.A., 22in frame. The best of fittings in this machine, £6.
"B. & B.," B.S.A., 22in frame. One of our own build, £8/10/.
"RACER," B.S.A., 22in frame. Good value, £5.
"FLEET," 22in frame. Very cheap at the price, £5.
"CLEVELAND," 24in frame. Well-known make, £4/10/.
"SWIFT," 22in frame. Another bargain, £5.
"CHAMPION," 22in frame. In the best of order, £5/10/.
"MONARCH," 22in frame. Cheap at the price, £4/10/.
"CROWN," 24in frame. Suit any kind of work, £5.
"CHAMPION," B.S.A., 22in frame. We can recommend, £7.
"CLEVELAND" (Ladies'). A good machine, £5/10/.
"NATIONAL," 24in frame. Suit tall man, £5.

BENNETT & BARKELL, LTD.,

LARGEST CYCLE-BUILDING HOUSE IN THE STATE, 256 PITT-STREET, SYDNEY.

THE ECONOMICAL "BELL"

was put on the market as a reliable and dependable car. By winning numerous petrol consumption and hill-climbing tests—also the esteem of folk who became purchasers—it has proved the builders' claims, and now stands out as the car that

YOU CAN AFFORD

to possess. It has all the good points of the higher-rated cars—is sold at a smaller price, and will not devour petrol.

It is rightly called ECONOMICAL, for no car can excel it in this—only one of its many excellent features.

A 12-H.P. Car, seating 4 persons, 4-cylinder engine, specially-designed Carburettor, gate change speed, efficient brakes, high tension magneto, controlled by switch on dashboard; is an excellent car for town or the extended country tour.

Inspect this car now. We will be pleased to give you a trial run.

We will interest purchasers in driving, free.

CATALOGUES POST FREE ON REQUEST.

RABONE BROS.,

2B CASTLEREAGH-STREET, SYDNEY.

"THE GEARS," SAID THE MAJOR—

MAXWELL GEARS. MAXWELL GEARS. MAXWELL GEARS. MAXWELL GEARS. MAXWELL GEARS.

"The gears of a Maxwell are of very special manufacture—the material, the process of hardening, and the finish being equal to anything in the world. I see absolutely no difference between the gears put into a Maxwell costing £245 and those of a Continental Car at £750."

THE MAJESTIC MAXWELL.

Maxwell Gears are guaranteed for 12 months against load wear or defective workmanship. They never soften or go out of order. The complete car is guaranteed for six months from date of purchase.

16 H.P. 2-CYLINDERS, £ 195.

THE MAXWELL "22"

4 Cylinders—Multiple Disc Clutch—3 Point Suspension Shaft Drive, Dual Ignition, Sliding Gears, £245.

25 H.P. 4-CYLINDERS, £325.
30 H.P. 4-CYLINDERS, £425.

D.W.F. BALL BEARINGS. We are sole agents for Australasia for these world-renowned ball bearings, and use them in all our work.

REPAIR WORK. Our equipment for repair work is not only the largest, but also the finest, in the State. Let us estimate on your repairs.

HIPSLEY AND WADDELL, LTD.,

AGENTS FOR THE CELEBRATED BENZ CAR AND THE DENNIS LORRY.
31-37 PALMER-STREET, NEAR DOMAIN, SYDNEY.

BOWEN AND TAYLOR'S MOTOR CARS.

INSPECT THE "FLANDERS 4" MOTOR CYCLE.
AND AT 253, 255, 257, 259 ELIZABETH-STREET, SYDNEY.

MAUDSLAY "Sweet 17" Touring Cars.
BERLIET 12-h.p., 15-h.p., 22-h.p., Touring and Racing Cars.
VINOT, 12-16-h.p., 16-20-h.p., Penn 30-h.p. Good Cars at Moderate Prices.
E.M.F. 30-h.p. and FLANDERS 20-h.p., 5-seater, Four-door Touring Cars, with Hoods, of the highest American quality, £395, £295.

DELIVERY VANS.
BERLIET and WARREN, 1 to 5 tons, ½ to 1 ton.

ALSO, CORTLAND, DOE-WAH-JACK, and VAN-DYKE COMMERCIAL CARS ARE ARRIVING; TO BE EXHIBITED IN OUR SHOWROOMS NEXT MONTH.
GARAGE, Telephone City 2514.
STOCKISTS OF MICHELIN TYRES; Large Staff of Bodybuilders and Engineers. Repairs to all Makes of Cars.

EFFECT A SAVING IN MOTOR CAR BUYING.

MOTOR CARS AND TAXI CARS FOR SALE OR HIRE DAY OR NIGHT.

'PHONE, 701 WILLIAM-ST.

"DIATTO."

You can save from one-fifth to two-fifths on your purchase if you buy a Diatto, because there is no other Car offered at the same price that has the same accomplishments.

1911 DIATTO MOTOR CAR.
15-20-H.P. COMPLETE, £ 550.

Positively the best value any man can get. It's the car that never sticks you up and is equal in aristocratic finish to many £1000 cars.

SYDNEY TAXI-CAB CO., LTD.,

GARAGE, ST. PETER'S-STREET, OFF WILLIAM-STREET, SYDNEY.

MOTORISTS, PLEASE NOTE.

AS FROM OCTOBER 9th, 1911, THE PRICE OF
BARNET GLASS MOTOR TYRES

HAS BEEN REDUCED; but, notwithstanding this reduction, the quality of these fine tyres is as good, if not better, than ever.

NEW PRICE LISTS will be forwarded free on application.

BARNET GLASS RUBBER CO., LTD.,
231 CLARENCE-STREET, SYDNEY.
ALL STATES, AND NEW ZEALAND.

LUBRICATES AND LEAVES NO CARBON DEPOSIT.

WOLF'S HEAD MOTOR OIL

is the cheapest to the long run to the owner of Motor Cars or Boats—because it lubricates without carbonising in the cylinders, thereby saving him big repair bills. WOLF'S HEAD OIL will lubricate long after other oils have disappeared in smoke.

SOLE AGENTS: BUZACOTT and CO., Ltd., 7 to 13 MARKET-STREET, SYDNEY.

THE LAW OF SUPPLY AND DEMAND

is the one important factor which controls an article's price. The demand for

PALMER CORD TYRES

is greater than the supply—hence the reason why Palmer Cord Tyres have not been further reduced. Motorists everywhere willingly pay the ruling price for these Tyres—they KNOW that the value is in them. You might buy cheaper Tyres, BUT you won't get the same wear. Price List on application.

THE SILVERTOWN RUBBER CO.,
270 GEORGE-STREET, SYDNEY, and at 73 Bolton-street, Newcastle.

A CHOKED CYLINDER

is not conducive to sweet running, nor can you expect your Car to run with a broken, rear axle. Yet both troubles are easily remedied. Get in touch with us, and we'll rebore that cylinder and remake that gear case. The cost to you will be small—the saving as great as your satisfaction. Special prices to the trade.

THE VICTOR MOTOR CO., LTD.,
OFFICE AND WORKS, DOUBLE BAY. TEL., 18 EDGE.

JONES SPEEDOMETERS.

THE STANDARD OF THE WORLD.
NEW SHIPMENT OF THE LATEST MODELS JUST TO HAND.
REDUCED PRICES.
SHOWING SPEED AND MILEAGE, £5/5/. WITH TRIP, £6/10/.

AGENTS: WM. EASY AND CO., 80 HUNTER-ST.

ALUMINIUM CASTINGS.

WE MAKE A SPECIALTY OF THESE, OR IF BROKEN WE CAN REPAIR THEM BY BURNING THE BROKEN PARTS TOGETHER; ALSO WELDING CAST IRON CYLINDERS AND BROKEN MACHINERY OF ANY DESCRIPTION BY OXYACETYLENE PROCESS.

W. HOSKINS AND SON,
GENERAL ENGINEERS AND BRASS FOUNDERS,
CHURCH-STREET, PYRMONT.
TEL., 414 GLEBE.

"IT MAKES A DIFFERENCE."

It Lubricates long after other oils have disappeared in smoke. The fact that

WOLF'S HEAD MOTOR OIL

will not harm your cylinders by carbonising is alone an important argument why YOU should use it. Wherever there is a need for a truly efficient and economical lubricating oil—there will Wolf's Head Oil eventually be. SOLE AGENTS,

BUZACOTT AND CO., LIMITED,
7 TO 13 MARKET-STREET, SYDNEY.

BICYCLES AND MOTOR CARS.

SECOND-HAND CADILLACS FOR SALE, CHEAP.

1910 MODEL, COMPLETE WITH HOOD, SCREEN, AND ALL TOOLS, LAMPS, Etc., £300.

1909 MODEL, COMPLETE, AS ABOVE, £200.

Both these Cars are suitable for Hire Work, and are in excellent condition, having just been thoroughly renovated. We also carry all spare parts for these models. Suitable terms can be arranged.

GRAMM WAGGONS.

The GRAMM IS AMERICA'S HIGH-GRADE LORRY, and is made especially for our roads and conditions, having very high power, medium weight, and enormous strength. We have in stock ready for delivery a 30-cwt. Machine of 25-h.p., and a 2½-ton of 45-h.p.

The American Lorry is new to the Australian market, but, like the pleasure car, it is only a matter of a little while when the American Lorry will have a monopoly of this market. Let us demonstrate the Gramm to you. No matter how bad your roads or conditions are, we can give you a satisfactory trial.

1912 CHALMERS.

All Models now at hand. NOTE THE PRICE:—Touring Car and Pony Tonneau, £475, complete with Hood, Side Doors, Screen, Lamps, Generator, Tools, etc. Does this not appeal to the probable purchaser? Just think of the enormous success achieved by this car during the past 10 months, when the Chalmers was selling for £320, and you will at once have an idea what extraordinary value we are offering this year.

WRITE FOR ART CATALOG.

EMPIRE RUNABOUTS, LATEST MODELS ON HAND.

ROY W. SANDFORD,

ALSO 105 EXHIBITION-STREET, MELBOURNE. 181 ELIZABETH-STREET, SYDNEY.

WORLD'S RECORD BROKEN

BY THE

16-H.P. SILENT-KNIGHT MINERVA.

OVER 35 MILES PER GALLON.

At the PETROL CONSUMPTION TEST held in connection with the Motor Show, the MINERVA, in full touring trim, and carrying six passengers, won the contest and broke all previous records, at the same time giving an indication of the perfection to which the new models of the SLIDE VALVE MINERVA Cars have attained.

1911 HUPMOBILE CARS ALL SOLD.

Owing to the unparalleled popularity of the HUPP CARS, the makers have completely exhausted their stock of 1911 Models, and have been compelled to issue Cars from stock being prepared for 1912. Clients buying now will, therefore, have the advantage of all improvements which are embodied on the 1912 model.

£230. 30-H.P. Car, complete with Hood, Wind Shield, Side Doors, 5 Lamps, 4-seater Touring Car, £280, COMPLETE. £230.

I. PHIZACKERLEY,

SOLE AGENT, TALBOT, MINERVA, STANDARD, HUPMOBILE,
160 ELIZABETH-STREET, HYDE PARK.

HERE'S SOMETHING ABOUT MOTORS.

LAND'S END TO JOHN O' GROATS ON TOP GEAR.

The "Autocar" of Sept. 9 says: "The most remarkable top gear run yet accomplished concluded on Saturday evening last, when the 45-h.p. 6-cylinder gear-box-less Sheffield-Simplex completed the journey of some 920 odd miles from Land's End to John o' Groats." The run was observed throughout by the R.A.C. Official Observer. It was practically a reliability trial, not a speed contest, and the facts speak for themselves.

SEE THE SHEFFIELD-SIMPLEX CAR.

MOULDER BROTHERS,

181 CASTLEREAGH-ST, SYDNEY
(JUST NEAR PARK-STREET).

WHEN BUYING A CAR, look not for EASE and COMFORT only, but also for RELIABILITY and DURABILITY, which are always found in the

BRASIER,

WELL KNOWN AS THE

QUEEN OF THE ROAD.

Specially built to suit AUSTRALIAN conditions, being fitted with SHOCK ABSORBERS ON EACH WHEEL, Detachable Rims, large Tyres, extra strong in frame, special attention being given to STEERING SECTIONS; accidents are, therefore, unknown.

FOR IMMEDIATE DELIVERY.

10-12-h.p., 2-cylinder, Single-seater, to carry 2.
11/15-h.p., 4-cylinder, Single-seater, Torpedo Body.
12/18-h.p., 4-cylinder, 4-seater, ordinary.
18/30-h.p., 4-cylinder, 4-seater, Torpedo Body.
15/22-h.p., 4-cylinder, Chassis.

When you have a BRASIER you leave REPAIRS behind. Fullest information and trial given on application to

MAILLARD AND CO., LTD.,

'Phone, 4758 Central. 168A PHILLIP-STREET.
CARS FOR HIRE.

THE "NAPIER" CAR

That is making good everywhere! Without a flaw or a single weak point, stainless and noiseless, speedy, flexible, and buoyant, prepossessing in appearance, appointments, design, and finish, British built, it is the one car which provides the Motorist with the maximum all-round car efficiency, and with the advantage of the minimum cost for upkeep.

May we arrange a trial run? No obligation to buy. We simply want to prove our statements—that's all.

Catalogue posted on request.

THE "BUICK" CAR AHEAD.

Possessing as they do that sterling reliability which comes only from sound manufacturing methods, "The Buick" Cars stand to-day the finest, most simply, yet dependably, constructed on the World's market. The wonderful strength of their frames ensures perfect lasting alignment, whilst the sound construction of the engine ensures these easy-running qualities and economical Petrol consumption features which compel the investigation of the man about to purchase a car. A trial run in a "Buick" Car will afford us as much pleasure as it will you.

ALICK McNEIL AND McINTOSH, LTD.,

AUTOMOBILE ENGINEERS,
20-26 ELIZABETH-STREET, SYDNEY.
TEL., 2031 CENTRAL.

THE WORLD'S BEST.

Intending Motorists, before deciding on their new Car, read about the remarkable and consistent performances of the VAUXHALL the world o'er.

The VAUXHALL is easy to handle, and as reliable as it is economical and efficient. Vauxhall records PROVE THAT THERE IS NO OTHER CAR TO EQUAL IT for all-round efficiency, for reliability, for economy, for ease of handling, for comfort, and for those other features that go to make the ideal touring vehicle.

The Vauxhall 16 the "finest car of its rating." Send for Illustrated Lists, etc.

SOLE AGENTS FOR HUMBERS, VAUXHALL, AND DE DION BOUTON CARS:

GEO. INNES AND CO.,

156 CASTLEREAGH-STREET, SYDNEY.

IT IS AN UNQUESTIONABLE FACT
THAT THERE ARE MANY

good, reliable makes of Motor Cycles on the market. The difference is that the

L.M.C. MOTOR CYCLE.

"KING OF MOTOR BICYCLES," has more power than any other machine of the same size, and is built stronger right through for hard, everyday work. Study a few recent events:—

SYDNEY MOTOR CYCLE CLUB'S RELIABILITY TRIAL, Eight-hours' Day, 2/10/1911, Orange to Sydney.—FIRST, James Empson, 3½-h.p., L.M.C. Cob Motor Cycle, winner of the Bennett and Wood Cup. J. Empson, made an absolute non-stop run.

At the Motor Gymkhana, Agricultural Grounds.—SCRATCH MOTOR CYCLE RACE.—FIRST: A. Lavi, 3½-h.p. L.M.C., and fastest time. Last won easily by ¼ of a lap. NOVICE MOTOR CYCLE HANDICAP.—First Heat: W. Meldrum, first, 3½-h.p. L.M.C. Second heat: W. Millar, first, 3½-h.p. L.M.C. Third heat: H. Roberts, first, 3½-h.p. L.M.C. Final: W. Meldrum, first, 3½-h.p. L.M.C. W. Millar, second, 3½-h.p. L.M.C. H. Roberts, fourth, 3½-h.p. L.M.C.

WHY NOT HAVE THE BEST? Send for catalogue or call at our showrooms.

SYDNEY SHOWROOMS:
THE W. and F.L. CYCLE DEPOT,
257 PITT-STREET, SYDNEY.
Tel., City 2080.

SOLE IMPORTERS:
W. AND F. LARKE, LTD.,
53 and 54 BAY-STREET,
Tel., Glebe 497; Tel., Glebe 673.

BICYCLES AND MOTOR CARS.

THE HALLEY MOTOR LORRY.
SIMPLE - SAFE - AND STRONG!

Every part built by a specialist in Commercial Motors—the whole thoroughly accessible, simple in control and operation, and remarkably powerful under any conditions.

In the severe 6 weeks' test imposed by the Royal Automobile Club THE HALLEY demonstrated its SIMPLICITY, ACCESSIBILITY, and FREEDOM FROM BREAKDOWNS to such a remarkable extent that it secured Gold and Silver Medals—and SPECIAL AWARD.

Chain Cases are fitted to all Models. This makes for Silence. When chains wear slightly on unencased types they become very noisy. This chain-encasing on the HALLEY is, therefore, a very appreciable feature.

Special Radiator, designed for use in hot climates—perfect cooling assured.

Two entirely separate ignitions by Bosch Magneto and Battery Coil. "T." and M." Carburettors, which are noted for Economy and Efficiency.

In every respect the HALLEY is a desirable and dependable Commercial Motor—it will save your valuable horses, deliver your goods in quicker time, negotiate the worst roads and hills, and give the maximum amount of satisfactory service.

In stock in 15-cwt., 25-cwt. and 2½-ton Sizes. Three-ton Lorries to arrive shortly.

WE ARE ALSO SOLE AGENTS FOR

DAIMLER, AUSTIN, F.N., DELAUNAY-BELLEVILLE.

the Cars which have achieved popularity because of the distinct and superior advantages in design and construction which they each embody.

FULL INFORMATION AND CATALOGUES WILL BE SENT FREE UPON REQUEST

and a Comprehensive Demonstration and Explanation of each Car given to every prospective purchaser who calls at our Garage.

DALGETY AND CO., LTD.,

MOTOR GARAGE, 126-138 PHILLIP-STREET, SYDNEY.

CLEMENT-BAYARD MOTOR CARS.
£225 UPWARDS.

All these 1911 Models, ready for the road, and we are advised of 50 of the last European sensation in the form of the new 4-cylinder 8-h.p. being shipped, to arrive shortly.

WHY

are so many Clement-Bayards sold? Well, for many reasons, some of which we mention here—but the vital reason—the absorbing reason—the life and death reason, is "The stuff that is in them." The wear-resisting materials, the specially-prepared metals, the critically tested parts, the guaranteed components.

A Clement-Bayard Car—small or large—has only the BEST of its kind in it; then every part is drastically tested before the assembling, and so, when a man buys a Bayard, he feels he has a machine that will stand up against hard wear—daily wear—and he knows he can trust his life to the reliability of every part.

He knows that his car will not recline at ease in the repairer's hands half its time, and he knows it will last half-a-dozen of the cheap machines being offered.

There are cheap cars being sold that are merely castings, and got up to sell—cars that it is positively dangerous to trust life and limbs to.

Another reason for the popularity of Clement-Bayards is they are without doubt the simplest of all cars to drive and to maintain, and so the ordinary man (without a chauffeur) can safely run one.

Then, owing to their lightness (and yet great strength) they are very economical in upkeep, light on tyres and naphtha.

Finally, they are 20 per cent. cheaper than any car on the market that is comparable with them for quality, finish, and reliability.

Mr. John Lee, proprietor of Lee's line of motor cars between Coonabarabran and Dunedoo, writes us:—"The 12-16 Clement-Bayard car I purchased from you last October has given me entire satisfaction. I have no hesitation in saying that it is a marvel to stand the wear and tear over rough roads. Up to the present it has covered 40,000 miles, and to-day is better than when purchased. We have frequently had as many as eleven passengers over 70 miles of rough and hilly country. No car has ever had so much ill-usage and less care. Everything is so simple, and my son (only 16 years of age) is prepared to take a full load over any road in Australia, sand and wet thrown in."

7-h.p. 2-cylinder (8 R.H.P.) Single-seated Car, with three Lamps and Horn, £225.
10-15-h.p. 4-cylinder, with wide single seat to seat 3 people, £385.
10/15-h.p. 4-cylinder Rol-de-Belge, Touring Body, £400.
12/15-h.p. 4-cylinder, Touring Body, £475.
15-h.p. 6-cylinder, with high-class semi-torpedo body, £575.

Sole Agents: FAIRFAX and ROBERTS, LIMITED, The Oldest Jewellery House in Sydney, 23 and 25 HUNTER-STREET.

Garage: UNDERWOOD-STREET, off 37 Pitt-street.

WOLSELEY CARS—FROM VICKERS, LTD.

BY APPOINTMENT TO H.M. THE KING OF ENGLAND.

Contractors to the Admiralty, War Office, and India Office.

BY APPOINTMENT TO H.R.H. QUEEN ALEXANDRA.

"THE CAR OF QUALITY AND SILENCE."

Driving in these cars, even over the worst of Australian roads, motoring as it is known to-day is revolutionised. England's best car, the car that is having the largest sales in England is the WOLSELEY.

At the prices we are quoting this is the best value obtainable in Australia. Write for Specifications and Prices.

SOLE AGENTS, STANTON COOK, LTD. TEL., 4060.

MOTOR MECHANICAL AND ELECTRICAL ENGINEERS,
22 UNDERWOOD-STREET (off 37 Pitt-street), SYDNEY.

PROVEN RELIABILITY.

The Cyclist who appreciates a machine which will carry him over any country under all conditions—owes it to himself to inspect the

MODEL "E" SPEEDWELL,
PRICE £11/10/.

This machine has proved itself time and again the most reliable cycle on the market. In country contests, interstate road races, and transcontinental rides the Speedwell has never disappointed its rider.

You are welcome to come and see the machine here. We arrange terms to suit you. Open till 9 p.m. Fridays.

BENNETT AND WOOD, LTD.,

CORNER PITT AND BATHURST STREETS, SYDNEY.

TOURING EQUIPMENT.

The touring season is rapidly approaching, and motorists are now indulging in weekly runs to all resorts in sunny New South Wales. The question of equipment troubles every motorist, and to suffer the discomforts through luggage piled on the floor of your car and running boards, makes the trip entirely bothersome. The question is, how to pack and carry the necessary change of clothing and spares securely out of the way. This question has been studied by trunk manufacturers the world over, and we have just landed some samples of Grid and Canopy Trunks, Tyre Trunks, Hood-rail Bags, in great variety, which in style and finish are everything that could be desired. COME AND SEE THEM.

BENNETT AND WOOD, LIMITED, BATHURST AND PITT STREETS.
OPEN EVERY FRIDAY NIGHT UNTIL 9 P.M.
WE STOCK EVERYTHING FOR THE MOTORIST.

WHY A MOLINE'S BEST! B. & R. MOTOR CO.,

270-278 CASTLEREAGH-STREET (FOY'S CORNER).

BECAUSE IT CARRIED 3½ TONS ON ITS CHASSIS FOR 150 MILES IN ONE DAY.

WINNER IN GLIDDEN TOUR, 2850 MILES, WITHOUT USING TOOLS OR CARRYING SPARES.
WON 1911 PETROL ECONOMY TEST, 192 MILES, WITH FIVE PASSENGERS, FOR 84 PER MILE.
WON 1000 MILES RELIABILITY RUN, PERFECT SCORES, TEAM TROPHY, ROADSTER TROPHY,

AUSTRIAN DAIMLER, WINNER 1st, 2nd, 3rd, PRINCE HENRY TROPHY, OVER 121 Cars, All Nations.
THE PEERLESS DELAHAYE: ROYALTY'S FAVOURITE, KING of SPAIN, GRAND DUKE of RUSSIA, Etc.
THE TURNER: THE ALL-BRITISH 15 H.P. LIGHT CAR. 200 GUINEAS.
THE MERCEDES DAIMLER LORRIE: EASILY FIRST AMONG LORRIES, MECHANICALLY PERFECT.

B. & R. MOTOR CO. LEAD IN REPAIRS.

They are EXPERTS, and WILL DELIGHT YOU with their REPAIRS. There isn't anything in the Repairing or Making of Motor Parts that they have not done, and they CAN LOCATE ANY DEFECT in the Engine, Magneto, or Lubrication WITH A PRECISION THAT MEANS ECONOMY to you IN EXPENSE, LONGER LIFE to the MECHANISM, and UNALLOYED PLEASURE to you in using your car.

IT IS AS NEAR PERFECTION AS HUMAN SKILL CAN GO.

THE STRONGEST ENGINE, THE MOST RELIABLE GEARS,
ARE FOUND BY COMPARISON TO BE IN

"THE OVERLAND."

There are over 800 "OVERLAND" Cars in use in Australia and New Zealand, and 14 months' service shows that they give more service at less running cost.

The new Model 36OT, 5-Seater Touring Car, 30-H.P., with the highest quality equipment, now costs £355, and no better car can be had for £600.

Call and see, or write for full particulars.

THE CO-OPERATIVE MOTOR SOCIETY, LTD.,

45 HUNTER-STREET, SYDNEY.

METZ RUNABOUTS. INDIAN MOTOCYCLES.

The 10-12 METZ RUNABOUT has twin-cyl. engine, Schebler carburettor, Bosch magneto, variable speed ratios, detachable wheels, multiple Disc brakes, and 28 x 30 Michelin Tyres. Price, including Hood, with curtains and envelope, Searchlights, and Generator, Dash and Tail Lamps, and Horn, £195.

The INVINCIBLE INDIAN MOTOCYCLES won First, Second, and Third in the 1911 Tourists' Trophy Race; also won the "Jarrett" Cup, and have averaged a mile every forty-three seconds, for ninety-two consecutive miles; also hold the record across the American Continent (3766 miles) in twenty days and nine hours, etc., etc., etc. Prices, from £75.

METZ-INDIAN CO., Sole Agents.
PRESENT PREMISES AT BROWN AND HELLICAR, LTD., 82 AND 109 PITT-STREET.

SMITH'S MOTOR CAR SPEEDOMETER.

Speed 50 miles. Trip Record 1000 Miles, Season Record 10,000 miles, 2½ in. plus 15 per cent., 4½ on 9d. S. SMITH and SON, Ltd., of London, make the All-British Speedometers, that have been adopted by his Majesty the King, his Majesty the King of Spain, and most of the Nobility of England. They have been adopted by the Daimler, the Austin, the Deasy, and the Albion Car Companies, and this, after severe tests of all other makes. Notwithstanding that they are the best instruments, they are the cheapest on the market, and we are selling them at the London prices, plus only Customs and importing expenses. Motorists are invited to see the range of designs. NOTICE: The hand revolves a circle, not merely a quadrant. The latest model of these speedometers has just come to hand, and has many improvements, notably—From a button and the trip flies back to zero. Plain Figures. Cash.

FAIRFAX AND ROBERTS, LIMITED, SOLE AGENTS, 23 and 25 HUNTER-STREET, SYDNEY.

THE CO-OPERATIVE MOTOR SOCIETY, LTD.,

is a complete Motor Business Organisation, with repair shops, Paint Shops, Sundry, Tyre, Supply Departments, etc., and it also controls the sale of the great "OVERLAND" Cars, also "S.P.A." Cars and Lorries. Its Members have the privilege of buying through the Society's organisation any make of car they may desire; also Sundries, Tyres, and Supplies, and to secure for themselves the dealers' profits. Hundreds of the Leading Motorists of N.S.W. are Members, and their annual saving represents 50 to 200 per cent. on the cost of their Shares. Write for more information.

THE CO-OPERATIVE MOTOR SOCIETY, LIMITED,
45 HUNTER-STREET, SYDNEY.

BICYCLES AND MOTOR CARS.

THE K-R-I-T RUNABOUT IS DEPENDABLE ANY TIME AND ANYWHERE.

THE K-R-I-T. The K-R-I-T is the Runabout that leaves all others in the rear. It leads the way for speed, silence, and service. It is handsome, energetic, simple in control, economical in operation, always reliable. It has a remarkably high-mileage-per-gallon record.
THE K-R-I-T. Let us show you the 4-Cylinder, 22½ A.L.A.M. Horse-power Model, Seats two persons. Complete with adjustable hood, folding wind screen, 3 side lamps, 2 head acetylene lamps, tail lamps, number board, pump, tool kit, jack, and tyre repair outfit. Price, complete, ready for the road, £385.
THE K-R-I-T. The K-R-I-T makes a convincing appeal to the man of moderate means who wants a reliable Car at a price he can afford.
THE K-R-I-T. Your better judgment will win your verdict in favour of the K-R-I-T.
REPAIRS. Call and consult us about this great Runabout. Your inquiries are cordially solicited.
REPAIRS. Our Repair Department is manned by men anxious to serve you well. They know their work, and take delight in proving their skill. You can trust your Car to us at all times for promptness, efficiency, and economy.
REPAIRS. We undertake the building of Bodies to any design, finished in any style. Ask for particulars and estimates.

FACTS ABOUT THE WORLD-FAMOUS MEA MAGNETO.
12 REASONS WHY

EVERY CAR SHOULD BE EQUIPPED WITH MEA HIGH-TENSION MAGNETO.

MEA insures easy and absolutely safe cranking on the magneto, as the motor can be started with a fully retarded spark.
MEA increases the speed-range of the motor, owing to its practically unlimited range of timing; without the short comings of either it increases the maximum of speed possible with horseshoe magnetos, and permits minimum speeds heretofore only obtained with batteries.
MEA'S hot spark in the record allows hill-climbing on high gear, and increases power.
MEA'S Breaker Construction insures reliable sparking at any speed without speed adjustment, and with minimum wear on the contact points.
MEA is a strictly high-tension, self-contained magneto, requiring no step up coils and complicated wiring.
MEA is compact and simple in construction; it is of the smallest weight, neatest design, and requires little room. It can be placed in many cars, where there is not sufficient room for any other types.
MEA is absolutely protected against dirt and splash water.
MEA is the most accessible magneto in existence; it can easily be dismounted and remounted for cleaning purposes. No adjustments are necessary.
MEA is provided with an indicator, showing number of cylinder fired.
MEA is second to none in workmanship, and all parts are interchangeable.
MEA'S installation in place of other types offers no difficulties.
MEA is the ideal magneto in principle and design.

THE MEA MAGNETO IS EXCLUSIVELY FITTED ON ALL OF THE WORLD'S FOREMOST CARS, SUCH AS THOS F.I.A.T., BENZ, DE DIETRICH, HOTCHKISS, AUSTRIAN-DAIMLER, MERCEDES, S.P.A., ETC.
WE ARE SOLE AGENTS FOR N.S.W.

CALL AND LET US EXPLAIN AND DEMONSTRATE THE SUPERIORITY AND MECHANISM OF THE MEA MAGNETO TO YOU.

GARRATT'S LTD.,

173-5 ELIZABETH-STREET.
146-50 CASTLEREAGH-STREET, SYDNEY.
ALICK McNEIL, GENERAL MANAGER (LATE OF ALICK McNEIL AND McINTOSH, LTD).

DEPRECIATION, FIRST COST, AND UPKEEP.

These are the three points to be remembered when purchasing a Car. Some Cars are low in first cost, but high in upkeep. Some are high in depreciation. Some are high all round.

"STAR" CARS

are higher in first cost than some other makes, but they are low in depreciation, and low in upkeep. One reason is that "STAR" Cars are built specially for Australia. Another reason is that we keep a full stock of parts.

Mr. C. E. Henson, the well-known Cordial Manufacturer, of Maclean, Clarence River, has a four-cylinder "Star" Car, which has been in constant service. He writes, October 9th, 1911: "Our Star still covers the miles in good time."

There are plenty of "Star" owners all over New South Wales, ask them for their experience. Send for catalogue.

SOLE AGENTS:

LARKE, HOSKINS, AND COY., LTD.,

317, 319 KENT-STREET, SYDNEY.
TELS.: GARAGE, CITY 371. OFFICE, CENT. 3090.

BRITISH SUNBEAM CARS.

BUILT THROUGHOUT AT WORKS, WOLVERHAMPTON.

OFFICIAL RECORD: BROOKLANDS, October, 1911, 950 miles in 12 hours.

The 24-hours Record is held by a SIX-CYLINDER 60-H.P. NAPIER, which covered 1500 miles, or there-abouts, in that time.

A comparison shows the 30-H.P. Sunbeam's performance to be a wonderful demonstration of efficiency. Motorists who have travelled at 75 miles an hour for even five minutes will admit this. From a standing start at 7 p.m., the 30-h.p. Sunbeam Car ran without engine stop for 12 hours, averaging 75 miles per hour, including time wasted in tyre changes. Speed ranging from 75 miles to 79 miles per hour.

The Sunbeam Cars have beaten one Record after another for Hill Climb, Speed, and Endurance during the last three years.

12-16 Torpedo Touring Model, four cylinder, four-speed gate change, live axle, every accessory for a Car—£600.

TO ARRIVE IN THREE WEEKS.—Large shipment Brush Runabouts, with magneto, oil lamps, and one tyre—£125 to £170.

BRUSH 30-H.P. four-cylinder, front-door Touring Car, steel chassis, gate change, live axle, which can be inspected or completely dismantled without disturbing Car or removing wheels. Foot Brake on Wheels direct. Complete—£350. Delivery Nov. 30.

CANADA CYCLE & MOTOR AGENCY, LTD.,

CANADA-BUILDINGS, 822 GEORGE-STREET, SYDNEY

THE SHEET-METAL WORK SPECIALIST

Is obviously the man to repair the mud-guards, bonnet, radiators, etc., of your car.

This is the part of motor car building that I have brought to perfection, and my work is not only easily the best; it is also the cheapest.

Let me call for your work—the promptness and skill with which it is carried out will surprise you.

Special terms to the trade.

F. MULLER,
80 CROWN-STREET, WOOLLOOMOOLOO.
Tel., Wm.-st 34.

EXPERT IN MOTOR CAR PAINTING.
THOMAS DEAN,
COACH and MOTOR CAR PAINTER.
HOODS MADE AND REPAIRED.
257-9 CASTLEREAGH-STREET, SYDNEY,
First Floor, Cook's Garage.
FIRST-CLASS WORKMANSHIP. MODERATE PRICES. Tel., CITY 2068.

RENAULT.
ATTRACTIVE 5-SEATER TOURING CAR, which has given excellent results during the little use it has had.
LOW PRICE and SAFE PURCHASE.
Inquire, STANTON COOK, Ltd.,
22 Underwood-street, off 37 Pitt-street.

TALBOT, 15, well equipped, all extras, half original cost, in good order. Apply ALEX. KENNEDY, c/o. Phimmerkerry's Garage, Elizabeth-street.

FOR SALE, 8-10 RENAULT MOTOR CAR, new, fitted with torpedo body, high side doors, hood and screen, clock, and speedometer; everything of the latest. Painted French grey. Considerably below cost price. W. H. GEDGE, Brunswick, Powell-street, Killara.

RENAULT LIMOUSINE, 14-20-h.p., FOR SALE, specially built by Cockshoot, of Manchester. Thoroughly overhauled, and in first-class condition. Apply J. BULLEN, Herald Office, Sydney.

FOR SALE, Splendid 20-35-h.p. CROSSLEY MOTOR CAR, seats 5, hood, screen, lamps, speedometer, stepney. Only run 5000 miles. An UP-TO-DATE, SMART CAR, in perfect order. Full particulars, etc., CHAS. H. RELPH, 50 Pitt-street.

MITCHELL and MITCHELL, 280 Pitt-street.—Some splendid second-hand CARS for Sale. 15-20 Sunbeam, in splendid order. Talbots, De Dions, Berliets, Brasiers, in splendid order. Come and inspect our stock of Cars. Note the Address: Opposite Young Men's Christian Association.

NEW Genuine B.S.A. BICYCLE, Major Taylor bars, sliding outrigger, champion saddle, built for racing, 22in frame; no reasonable offer refused. E. HART, 21 O. A. Markets, Sydney.

FOR Sale, 4-Cyl. F.N. MOTOR CYCLE

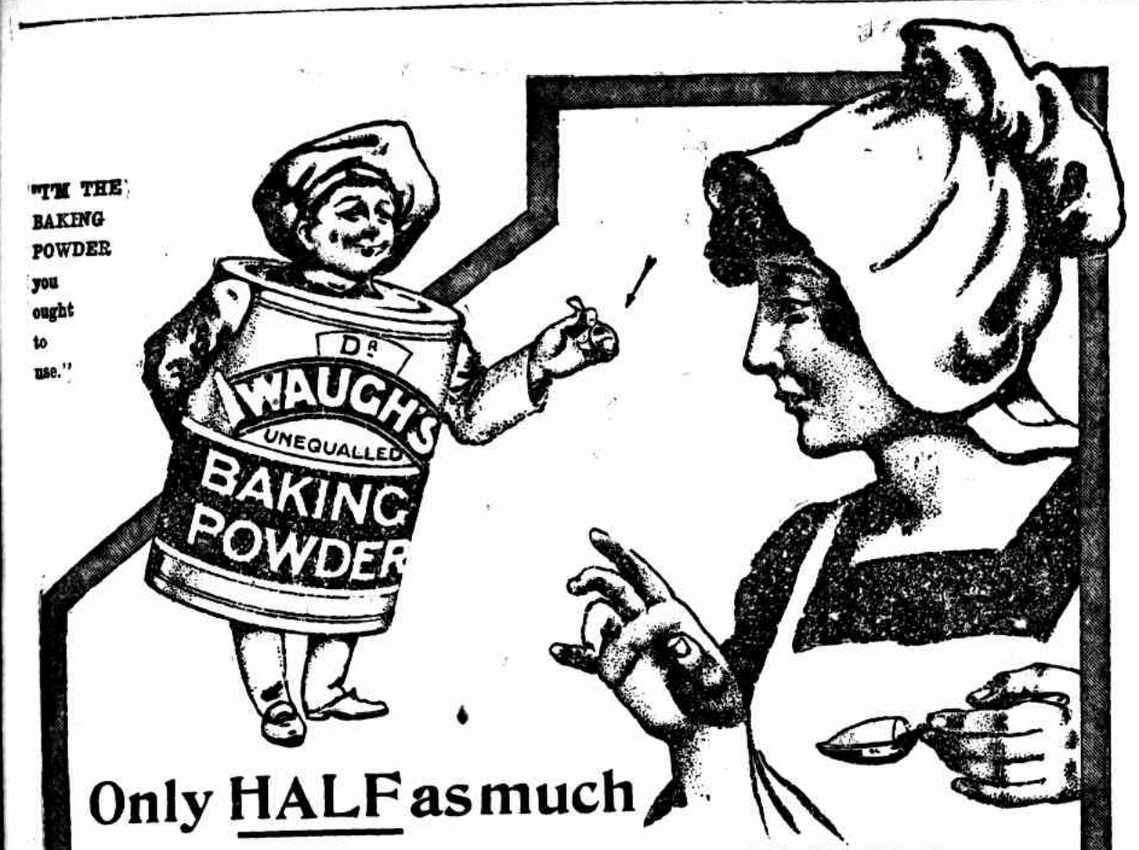

Only HALF as much

is required of Dr. WAUGH'S

A simple and most conclusive test to prove the Unequalled strength of Dr. WAUGH'S BAKING POWDER is to compare the results you obtain with using only HALF the quantity of Dr. WAUGH'S to what you use of "Ordinary" Baking Powder. Instead of a full teaspoonful to each cup, half a teaspoonful of Dr. Waugh's is all you require. This shows, not only how much you can save, but how much better a Baking Powder Dr. WAUGH'S must be. Besides the superiority in quality and purity of Dr. WAUGH'S, you gain the advantage of a considerable saving. There is nothing nicer or lighter than Bread, Cakes, Scones, and Puddings made with this—the Best of BAKING POWDERS.

Once use Dr. WAUGH'S BAKING POWDER and you will never use prepared Self-raising Flour again. It is more economical, makes the food lighter, and its purity, quality, and strength are certainly beyond question.

Ask your Grocer and Storekeeper for Dr. WAUGH'S. Try the new 6d and 1/ tins with patent Lever lids. Also sold in packets.

Dr Waugh's unequalled BAKING POWDER

5256

THEIR WEEK AT THE MODEL STORE

COMMENCES OCTOBER 16th to 20th.

These are the days set apart for the Coming Week exclusively for the Little Children. GRACE BROS. have determined to make Children's Week a time of pleasure and enjoyment for the little Folk. Nothing has been left undone to make it one of the happiest times of their lives. The Competitions which are to take place will include a Real Live Pony. This Pony will be given by GRACE BROS. as a Christmas Prize to some little Boy.

WILL THAT LITTLE BOY BE YOU?

We have printed a Pony Booklet telling of the Competition—how to proceed, and how to win the Pony. Write to GRACE BROS. by return of Post, and ask for "Pony Booklet."

Address your Letter to:—
Messrs. GRACE BROS.,
"Pony Competition."
THE MODEL STORE, BROADWAY, SYDNEY.

THE PONY COMPETITION FOR BOYS EXPLAINED.

1st PRIZE ..... A REAL LIVE PONY.

GRACE BROS. are giving the Boys a Splendid chance to win a Real Live Pony, Saddle and Bridle, Complete for nothing. The Competition is open to all Boys under fifteen years of age now attending School. (GRACE BROS.' Employees cannot compete.)

WHAT YOU HAVE TO DO.

All you have to do is to get some of our Pony Booklets, and fill in your name and address on a Coupon provided for that purpose, and then give one of the Booklets to any Man friend, Father, Brother, or Relative—but not to Boys.

The Boy who gets the most Men to try one of our Guaranteed Suits will win the Pony. Remember, one Man ordering more than one suit is only counted as one, as we do not want to give the rich people any better chance than the poor. All we want is the number of Men who will give us one trial, we will trust our value to keep their custom.

All applications for Pony Booklets must reach GRACE BROS. not later than OCTOBER 20TH.

TO DETERMINE THE WINNER
WE SHALL CATALOGUE BY POINTS.

These points will only be given for Tailoring to Order.

This is how the points will be reckoned:—

To Order Full Suit	15 Points.
To Order Coat	9 Points.
To Order Trousers	3 Points.
To Order Vest	3 Points.
To Order Overcoat	5 Points.

This is for any Garment made separately. 15 Points to one customer is the maximum.

Our Pony Booklet contains full particulars of how to win The Competition. Write for as many as we can spare by return of Post, and see that your letter reaches us not later than 20th October.

As only one can win the Pony, we will give a Free Lucky Dip, or a Ticket of Admission to a Popular Picture Show, to each Competitor who is unsuccessful.

This illustration shows the PONY which is to be given as the 1st Prize in the PONY COMPETITION.

GRACE BROS. would like to see a good number of Boys enter for this Competition.

Every Boy is given an equal chance and there are no restrictions—other than you must be under 15 years of age, and now attending School.

NOW BOYS, RALLY ROUND YOUR MEN FRIENDS AND TRY FOR THE PRIZE.

GRAND COMPETITIONS FOR GIRLS.

THESE COMPETITIONS ARE OPEN TO ALL GIRLS STILL ATTENDING SCHOOL.

DOLL DRESSING COMPETITION, No. 1 is as follows:—to Dress any DOLL purchased at THE MODEL STORE, without any stipulation as regards price or size of DOLL.

PRIZES.

Any Goods in Toy Department to the value of 20/-, 1st Prize.
Any Goods in Toy Department to the value of 20/-, 2nd Prize.
Any Goods in Toy Department to the value of 10/-, 3rd Prize.

DOLL DRESSING COMPETITION No. 2. To Dress one of GRACE BROS. Standard Shilling DOLLS.

PRIZES.

Any Goods in Toy Department to the value of 21/-, 1st Prize.
Any Goods in Toy Department to the value of 10/-, 2nd Prize.
Any Goods in Toy Department to the value of 5/-, 3rd Prize.

NOTICE.—We stipulate Toy Department, as these Prizes are for Children for Xmas.

RULES GOVERNING BOTH COMPETITIONS.

First.—The Doll dressed must be bought at GRACE BROS., and the bill showing purchase must be attached to the form of entry to be obtained during CHILDREN'S WEEK AT THE TOY DEPARTMENT.

N.B.—Dolls must be bought during CHILDREN'S WEEK.

Second.—Each Competitor must be a Girl attending School in any part of New South Wales. This must be certified on form of Entry, which can be obtained from the Toy Department of THE MODEL STORE during Children's Week, from 16th to 20th October.

Each Competitor may dress more than one Doll for the Competition if desired, but a separate entrance must be made for each. Any assistance in making the dress for the Doll can be obtained from friends, GRACE BROS. must have permission to show Dolls in the window for a week. Dolls for the Competition must be delivered ready dressed on the 20th November.

The name and address of the Competitor must be written in ink on a small piece of paper or linen, and sewn on the dress in a place not conspicuous.

The results will be decided on or about 7th December, and Dolls returned.

Grace Bros.' Decision — as — to Prizes Must be Final.

GRACE BROS. THE MODEL TRADERS

THE FLOWER BALLET.

One of the greatest attractions during The Children's Week will be the Dancing of Miss Minnie Hooper's Pupils—The Flower Ballet consists of 24 performers, who will dance every afternoon during Children's Week. We have engaged Rae's Orchestra, who will render a choice selection of Popular Music, commencing at 2.30 p.m. EACH DAY, and also on FRIDAY EVENING, commencing at 7.

LIFE IN LONDON AND THEREABOUT.

(CHRONICLED BY HENRY LUCY).

Payment of Members.—Political Spite.—London 'Buses.—Lambs a Penny Each.—Edwin Abbey, R.A.

WESTMINSTER, Sept. 8.

Some months ago, discussing in this column the bearings of payment of members, at the time not yet submitted to the House of Commons, I pointed out what seemed to me a serious danger underlying the proposal. It appeared to open up a prospect of bribery and corruption not less effective than the custom common before the passage of the Corrupt Practices Act, and free from the restraint of that wholesome statute. Whilst to some members an addition to their income of £300 or £400 a year would be exceedingly welcome, there would be scores of others to whom it would be of small consequence. They would, therefore, ingratiate themselves with their constituency by passing on to them in some attractive form the pittance paid by the State, thereby placing at serious disadvantage poorer brethren to whom the wage meant the difference between penury and competence.

Verification of this forecast has not long been delayed. The first quarter's distribution of Parliamentary wages has just been made (less income tax, as the Chancellor of the Exchequer will note with grim amusement), and one Tory member has loudly announced in the columns of the "Times" that he will divide the money among the hospitals in the borough he represents. There is no doubt this example will be followed by members of the affluent class, who find placed in their hands a powerful weapon, especially effective at election time against sitting members who may not have been in the position to be equally generous with the taxpayer's money.

During the height of the frenzy following on defeat of the Halsbury troupe in the House of Lords, one of the journals largely responsible for the plight of the Peers whom it egged on to throw out the Budget, made the hysterical suggestion that the names of the minority resisting the Veto Bill should be emblazoned in gold letters on a scroll to be hung up over the kitchen mantelpiece of the cottage homes of England. It was believed that this particular burst of hysteria had died under the shout of laughter its appearance evoked. On the contrary, it has taken practical form. An advertisement calls attention to "a neatly-printed card in two colours, measuring 12½ x 10, giving the names of the 114 Peers who voted against the Parliament Bill, and the 29 Peers called Unionists, who voted in the Government lobby. Copies may be had at 3d each, or suitably framed at 1s 3d."

Whilst "the stalwarts" as they are called, Marquises, Dukes, and a' that, including two bishops, have their names fully displayed, the titles of the 29 Peers who saved their House from being swamped by a flood of 300 newcomers, are set in small italics, enclosed in a square edged with black lines after the manner of a funeral card. It is noteworthy that the inventors of this pleasing device have not ventured to include in the list held up to scorn in the cottage homes aforesaid the names of the Archbishop of Canterbury and the Earl of Rosebery, whose assistance in passing the obnoxious measure was equal in value to any dozen of the others thus publicly branded. The demonstration is notable equally for petty malignancy and lamentable lack of humour, characteristics not infrequently co-existent.

With the opening of this month an old friend practically disappears from the streets of London. The horse 'bus, anticipating by brief period final decay of the hansom and the four-wheeler, has, like Hans Breitmann's Barty, "gone away in the ewigkeit." Possibly on the outskirts of London a few relics of private property may still trundle along. But the London General Omnibus Company, having absorbed all its former big rivals, at the beginning of this week withdrew its horsed 'buses from the thoroughfares, trusting entirely to motor traction. Gradually, but at increasing pace, there has taken place in the traffic of London a revolution second only to the upset in the House of Lords that has, amongst other things, finally riven the Unionist party. There were living a few years ago men who rode in the first 'buses that appeared on the streets. I knew one in the person of Mr. Gladstone, who told me how, when he first came to London, he rode in a 'bus from Northumberland House to Hyde Park Corner, paying a fare of sixpence. Over the waste of years memory of how "bang went saxpence" rankled in his breast. At the time he spoke he might at the price of a penny ride on cushioned seats behind a smart pair of horses from Charing Cross to the Bank.

Among the ups and downs of commercial enterprises, the London General Omnibus Company occupies a prominent position. Something less than 20 years ago, when 'buses had the monopoly of general carrying traffic, it regularly paid a minimum dividend of 10 per cent., and its £100 stock was dealt in at prices exceeding £200. In February of last year the £100 stock might have been bought at £17. It has since been up to £129, and to-day stands at £167. Bold, well-directed management has within a space not exceeding 18 months performed the apparent impossibility of dragging the concern out of the slough of despond. Resistance to the incursion of the motor 'bus, prolonged for some months, brought it to the verge of ruin. Tardily acknowledging defeat, the directors began to put on a few motor 'buses. Next they joined forces with their earlier rival, the London Road Car Company, itself staggering under the attack of the modern means of locomotion. Proceeding to buy up other motor 'bus properties, "the General" has become once more master of the situation, to the satisfaction of the shareholders and the comfort and convenience of its millions of passengers.

One of the greatest finds of the Historical Manuscripts Commission turning over old documents stored in ancient mansions recorded their visit to Wollaton Hall, the residence of the present Lord Middleton. The musty papers flash light on the social habits of England in Tudor times and earlier. In a book of household accounts strictly kept through the year 1512, there is a list of prices that will cause to water the mouth of the thrifty housekeeper of to-day. Geese were sold for fourpence a piece. You might have choice of woodcock, chicken, or a whole lamb, the price for each being one penny. Sheep ran up as high as one and eightpence. A cow with her calf brought 13s. Drink was as cheap as meat. Malmsey wine (spelt in the account Malmyne) was to be had at the price of one and fourpence a gallon. Sack fetched a shilling for the same quantity, and claret eightpence. Ale and stout have at this date no place in the household cellar or its accounts.

I hear a pathetic story in connection with Edwin Abbey, whose premature death left a gap in the ranks of the Royal Academy and in the hearts of many friends that can never be filled up. In addition to his house and studio in Tite-street, Chelsea, he had a charming old place in Gloucestershire, where he spent a considerable portion of the year. At Chelsea Lodge, by throwing together several rooms on the first floor, he constructed a spacious studio sufficiently lofty for working at his panels for the dome of the Pennsylvania State Capitol. In the autumn of last year, the fell disease that carried him off being as yet undeveloped and unsuspected, he was attracted by a town house with studio, the property of a well-known fellow artist, that had come upon the market. He purchased it, and for some months prior to the day he was stricken down he personally supervised the decoration of his new house, on the tenancy of which he had arranged to enter next month. He spent considerable sums in improving and enlarging a studio in which he was destined never to work.

THE LUXURY OF A BATH is incomplete without the addition of SCRUBB'S AMMONIA, which refreshes and invigorates, and is a most valuable adjunct in the home for all domestic purposes. Sold everywhere, but avoid injurious imitations.—Advt.

A WOMAN'S LETTER.

New Season Dress.

WESTCOTT (Surrey), Sept. 7.

The autumn models are hardly yet on view, and people are replenishing their summer wardrobes rather than refitting for the autumn. In Paris the great designers hold back their new creations until the fashionable folk return from the beaches, so that one can get but a meagre idea of what will be worn. I often think that both in Paris and London it is a mistake to show no new models during August and September, when so many women are passing through both cities on their way homewards. Australians naturally want the last cry in summer models, tempered with the fashions that are coming. Americans want the latest "notions" for the fall. Yet so conservative are the great French designers and modistes generally it is no use looking for the really new fashions until towards the end of September.

There seems to be a feeling for a wider skirt and more trimmings. The edge of the skirt is to be stiffened by means of a fine steel, and the slope of the skirt will be set out in a line from the waist. This, we are told, does not mean a reversion to crinolines. I don't think the fashion will go so far as that, nor do I attach much importance to the advent of a wider and more stiffened skirt. Women are very independent these days, and will probably refuse to wear even a moderately wide skirt, and the normal waist line. The line of the raised waist is so generally becoming it may not be discarded at all.

But I do think we shall have wider skirts, which will allow of more graceful movements. And it seems certain that tailors will cut cloth and tweed skirts longer. The feet will be in evidence, and the skirts will clear the ground, but the ankles will be covered. The coats will be a trifle longer, and will define the figure rather more than the summer coats have done.

Everyone says the make of the coat and skirt will be much simpler. There will be less braiding, and more stitched lines; buttons will be freely used.

I myself have just had a very useful costume made in mole alpaca, with a tiny line, a little lighter, running through it. It has the effect of a summer tweed. This is double stitched on the seams, and has on its panels rows of round-topped gunmetal buttons. The coat is below one's hips, and closes with a row of gunmetal buttons set close together, and secured by loops of pleated soutache. It is quite a success, and I have been complimented upon it.

Nothing is so useful for a summer travelling costume as alpaca. In white, for girls, it cannot be beaten, and the dust slips off, and you come out so fresh after a journey.

You will be safe for your summer attire if you continue the raised waist line, and put little frills and ruches on your best frocks. You can cut your sleeves wider at the wrist, rather like the old bell sleeve, but narrower; and the general cut may be kimono if you wish, with the new cut under the armpiece, which does away with the difficulty of raising one's arm. You will like the fashion of wearing a black chiffon blouse over cream or white lace, with a touch of colour underneath, by means of ribbon, and the various gold and silver tissues which look so well veiled in some of the various transparencies.

Altogether dress is exceedingly artistic if you can afford the costly fabrics of which the reception and dinner gowns are made. The gold brocaded gauzes—brocades in artistic designs, all veiled with ninon, or some shimmering shot effects—all tend to make this class of gown very becoming.

In your summer nothing will be more attractive than the beautiful cotton voiles, printed in soft sweet pea designs—the colouring is so soft you would think they had been handpainted. A girl I know, who will visit Sydney during an extended tour, is taking one of these gowns in the faintest shade of mauve sweet peas on an ivory ground. I have seen them in pink, and in pale blue or green. In all cases the printing of the flowers is quite lovely.

Then there are the silk crepons, which wash so exquisitely, and only need be ironed when they are damp to bring back the pristine crinkle so characteristic of this enchanting fabric. It wears marvellously well, too, and always drapes gracefully.

All tints of grey and mole are still much worn. Combined with silver under-veiling of chiffon there is nothing more beautiful.

For the rest wear white, "toujours la robe blanche," in linen, pique, muslin, what you will. In the case of white muslin use plenty of the new "roundhole" Valenciennes, which are now designed after the point de Flandre laces; very handsome, and at the same time very durable for laundry purposes.

You cannot do better than have a skirt of fine French muslin, made with three narrow frills at the foot, with a narrow apron tunic, and plain waterfall back, trimmed with broad Valenciennes. The bodice should be made with a fichu front, edged with the same lace, and a vest of plain white net, lined with chiffon. In a gown of this kind, worn with a broad white satin straw hat, lined with fine black lace, and a cluster of shaded pink roses at one side of the crown—white suede gloves, white shoes and stockings, and a rose-coloured parasol, you could do anything smart you wish to do.

I can tell you nothing about winter hats yet; but you can apply to your summer hats some of the new touches I see on the autumn modes. The ladders of loops of ribbon are put on rather as if they followed the lines of feathers. The curious rosettes are made of gathered ribbon. I made one myself, after seeing one in the window of a noted establishment I made my rosette of broad satin blue ribbon. I turned the edges towards the middle, leaving about 1in space; then gathered the ribbon along the fold, leaving half an inch of turning, and drew it up on both sides, making the centre smaller than the outside. This has the look at this stage of an electric light shade; but don't despair. I secured the outer edge on fine wire, and made it fluff out nicely, the edge forming a little frill beyond the gathering; then below the gathering on the narrower part I put a full frill of fine black lace, which stands out over the gathered blue ribbon, forming a most elegant rosette with a circular opening.

The hat is very fine Tagal, in a pale fawn shade. I lined the brim with fine black lace from the wire inwards, having the pattern towards the head opening. I then fixed a black lace feather in position exactly in front, and secured it with my rosette. The effect is charming—quite Parisian—for the hat is a beautiful shape—large—with the left side slightly turned upwards towards the back.

These lace feathers will please you. They are so light and graceful. Be sure and allow yourself plenty of lace. It takes six yards to make a good long feather of 21 to 27 inches, and you should have a good stout satin wire. They can fall as gracefully as one of the new willow feathers. I like them best in black lace. Then again there are hats trimmed with frayed out silk, which is very soft, especially when ruched; and I think the experiment of a silk "feather" might be tried, provided you fray the silk sufficiently deep. When gathered up on a wire it would fall well. For one of this kind—I have not seen the thing I am describing—I would get some soft make of silk, grosgrain, or a good glace, and cut the piece of stuff wide enough to make a broad feather and round the ends, then fray away on each side and the end as deep as you wish. Having done this make a casing for your wire by doubling the silk in half and gather it with silk, allowing room for the wire you will insert. It must be a strong make of wire to hold the silk. Gather it carefully on the wire and regulate the fulness, and you will find you have made a very handsome trimming. Set this at the angle most becoming to you, and fasten, in the case of a white feather, with either a cluster of roses or a broad black velvet bow folded flat, without the usual "waist."

It will be a season of hand-made trimmings. I must own that I write with some degree of diffidence in advising you with reference to trimmings, for an Australian lady brought in a few days ago a gown made at a Sydney house, trimmed and embroidered so exquisitely that I felt I need make but few suggestions. But this letter is rather intended to help the amateur than give hints to professionals. The art of dress-trimming is of French origin. England knows it not. All our passementeries and dress embroideries are done in Paris or Germany. We can "do" embroidery, per se, better perhaps than any other country, on linen, serge, and other fabrics. Ribbon-work is, of course, borrowed from the French, and so is the best class of our linen work. Ireland holds her own in white work. I was told by the manager of a French house that they can safely entrust the very best French designs to the various convents and schools in Ireland, where this class of work is undertaken.

THE FIRST HOMELAND.

OUR ORIGINAL ANCESTORS.

THE CRAFT THEY SAILED IN.

THE GOKSTAD SHIP.

(FROM OUR SPECIAL CORRESPONDENT.)

I.

LONDON, Sept. 9.

I have lately been amongst some of the ancestors of the Australian race; some of the original ancestors, that is. England itself, which colonised Australia, is really only a colony of another land which still exists. I believe there are old Scottish poems in which the old English writer speaks of quite a different country—a low-lying bleak island fringed country, on the Continent of Europe, across the sea—as the home country, just as we in Australia speak of the British Isles today. That must have been at the time when they still talked practically the same English as certain other lowlands up on the Baltic coast. Indeed the whole of that north-west coast of Europe was busy moving then, and perhaps some of the only half-settled families in Scotland or England would still go sailing off at times, the same as their kinsmen from across the sea, on pillaging voyages, down the coasts of Africa, or around into the Mediterranean.

In a museum in Copenhagen a few days since we saw, as any Australian who passes that way can see, the figures of two of the ancestors of Australians—a man and a woman—clothed exactly as they were some 2000 years ago—long before they even thought of colonising the British Islands; and in Christiania, in a shed behind the University, the other day we saw the actual remains of one of the ships in which these fierce old seamen carried on their explorations, crossed the sea to colonise England, Scotland, parts of Ireland, Normandy, and Southern Italy, and carried terror and death quite impartially along all the coasts of Europe, and amongst their own earlier colonists in Britain.

THE SHIP OF OUR FATHERS.

It is a ship in which some of the Vikings once sailed. It is only preserved because some forgotten chief was buried in it. They know nothing about the chief—there was no history in those days. All they know is that on the ocean side of the fiord on which Christiania lies, about 100 miles down from Christiania, near the farmhouses of Gokstad, not far from the coast, there had from time immemorial existed a large mound known throughout the district as the King's Heap (Kong's haugen). There was no history of it, except a tradition that a king was buried there with all his treasures. It was an old, old fable, come down from goodness knows when, but the people of the neighbourhood in 1880 thought that it might be a good speculation to dig the mound up to see if any treasure was left. Fortunately they were stopped from doing so by order of the Antiquarian Society of Norway, which apparently, by the good laws of that country, had some power to stop them. The Antiquarian Society did the excavation very carefully itself.

They had scarcely begun to dig when they came upon what was clearly the woodwork of a complete ship. The old tradition, that had been told to generations of children all those years had been true enough. A king had been buried there. The true story must have been handed down amongst the farmhouses from father to son for century after century from the actual time when the little crowd—women with their long plaited hair, raven-haired men, and children, with their swathed and bandaged leg wear—stood around and watched the ceremony in the days when Alfred was just turning the scales against the plundering Danes in England. The last relic of that tradition still lingered in the nineteenth century. They had buried this chief here by the coast with his treasure, sure enough. They had buried him in his ship.

We saw that ship a few days ago. We were expecting to see something roughly shaped, bulky, clumsily fitted with a few rough expedients. What we saw was a long, lightly-built galley, as graceful as a swan, shaped to lines as delicate as those of the P. and O. liner at Fort Macquarie. The thin bow curved away at a delicate angle, bluffed out gradually above, and curved in lightly beneath, until the bottom amidships was almost as flat as that of a modern steamship. There was no clumsy, blunt-ended stern—the same delicate lines as those at the bow swept up to the point of the stern as cleanly as in a Manly ferry boat. The light planking on the sides was studded regularly with big flat-headed iron nails—the joints were planed down so as to be barely noticeable; the stern-post was finished off along all its length with a groove and bevelling as neat as a dining-room table.

THE OFFICERS' BEDSTEADS.

There were the bedsteads of the ship's officers, five of them—very like a low wooden bed of these days, with short turned bedposts, made so that they could be taken to pieces and stowed in the hold. There were the three ship's boats—or, rather, pieces of them—13ft, 17ft, and 23ft long; the biggest must have been nearly a third as long as the ship herself. I suppose they kept her either towing behind or turned upside down along the deck. The boats were shaped exactly like the ship—double-ended, like any modern Norwegian rowing boat. But they all had rudders like the big boat.

The big ship herself—she was 75ft long and 15ft wide—has her rudder still fixed. It was not hinged on the stern as rudders afterwards were, but on the righthand side of the ship, over the counter, a little way from the stern. It was hinged by a thick rope to a couple of big wooden buttons on the outside of the ship. The rudder itself was a stout, dumpy oar, with a very big, thick blade; the modern rudder is really the same thing, only a little more developed. They learned to stick them on to the stern of the boat a few centuries later, but at this time they were only about half way on their development from the oar stage, although there was already a tiller on this one—the tiller pointed athwart the boat instead of fore and aft. At this time the rudders were always on the right-hand side of every boat—I suppose where a man could work them with his right hand. And that was why they called the right side of a ship the "steerboard" or starboard—the word comes direct to us from the time of the Vikings, only we have long forgotten its old meaning.

THE FIRST PORT-HOLE.

Down the centre of the ship, aft of the mast, exactly as you may find in a modern yacht to-day, are a couple of raised brackets on which to place spars—and there are the spars still resting on them. When the ship was sailing they must have heeled over a bit at times—so they closed up the oar-holes with wooden ports. There are the openings for the oars in the third plank from the top of the ship's side—16 holes along each side. As you see them to this day some of the ports are closed with wooden shutters, and others are open. They are round holes (miniatures of the modern porthole, of which I suppose they are really the great-grandfathers), but with a small slit running out of the top of each of them like the tail of a capital Q inverted. That slit was for allowing the blade of the oar to pass through from inside the ship whenever the order came to out-oars.

And there, laid out beside the ship, are the oars—exactly the modern shape. The same ridge runs down the centre of the blade; the end of the handle is fined off in exactly the same manner. Of course they are very long—more like the sweeps of a barge than a boat's oar, 17ft to 18ft. But they are lighter than modern sweeps, with much smaller blades, and made of spruce. There is no question that each of them was used by one man only. But one would say he was a big man.

She was a handsome ship, no question. The two upper planks in her sides—the bulwarks—are slightly tumblehome, like the sides of a modern battleship. And along these bulwarks on the port side near the stern there are still fixed—each one half overlapping the next, so as to make a row along the bulwarks—four round shields. One had often seen them arranged so in pictures. There was evidently a row of them along each bulwark originally, for many more shields were found lying along either side of the ship. But most of the bulwarks had fallen in. The shields had big iron bosses in the centre to protect the man's hand that held them, and they were originally painted alternately yellow and black.

You often see pictures of Viking ships with these shields along their sides, at the same time when all their oars are working, not to mention the sail. In this ship at any rate, the oars could not have been used when the shields were fixed, because the shields which we saw were covering up the portholes for the oars. They were probably fixed so as an ornament on ceremonial occasions.

And that was how they came to be put there this last time, when the old chief was laid on a special bed inside a sort of strong lean-to of timbers built up in the centre of his ship. The ship had before this been floated up to the beach; and then dragged up the shore by a team of the chief's own horses, and embedded in in potter's clay, which was the reason why it was so perfectly preserved. Then, with his chief treasures around him, the harness of his horses, his richest cloak, his precious weapons, and the rare bird—a peacock—which he had brought home from some long cruise down to Spain or the Mediterranean, the old warrior was buried beneath a mound of earth heaped high over the top of his ship, and the chamber by the mast, in which he lay.

PLUNDERED.

The antiquaries did not find the treasure. Somebody had been there long before them in search of that. Long ago when the story of the burial was still fairly fresh, someone, some towhaired outlaw with a friend or two, that cared as little for dead men as living, had come along, probably in the night, and cut straight down into the chamber where the dead man lay all these years in the dark, with his cloak and his gold weapons and drinking cups, and bronze and leaden horse harness around him. It must have been in the days when the people in the neighbourhood could still remember under what part of the mound the treasure chamber lay, because the robbers were in no doubt. You can see the big hole they made right through the port side of the ship, as big as a door, straight into the chamber in which they had left the old chief on his bed of state, perhaps a hundred years or two before. And when the antiquarians opened it up a thousand years later they found the dishevelled chamber just as the robbers left it. There were the bones of a very tall, big man, a man getting on in years at the time of his death, and, in a confused heap, where they had been thrown by plunderers in the hurry to get away with all that was valuable, were a few scraps of gold-embroidered silk, a shred of dark woollen cloak, a leather purse, a few harness ornaments of gilded bronze, and lead thrown aside as worthless. There was still the bed—somewhat different from the others they found in the ship—on which the old chief had been laid; and some of the feathers of the beloved peacock.

TERRIGAL.

(BY J. M. B.)

A little hamlet of a score of houses at most, nestling inside a protecting haven, and flanked by sea and beach on one side and wooded hill on the other—this is Terrigal. It is the ideal spot for a seaside resort, and some day will be very popular. Just now it is standing still for the want of a few enterprising spirits. There is money to be made in several ways by anyone who will take the trouble to make it. For instance, there is no regular means of transit from Gosford—its link to the city. Certainly one can be taken out and brought back again, but there is no regular transit at stated hours, when one knows that the coach or waggonette will start whether he be there or not. What is required is a distinct statement of times at which the coach leaves—probably run in conjunction with the mail—and the fare, say two shillings or half a crown each way, in the railway time-table book. If this little matter alone were adjusted Terrigal would go ahead by leaps and bounds.

There is good fishing, suitable for the differing tastes of sportsmen. A mile or two off Terrigal Head is fine deepsea fishing, and splendid schnapper respond. Off the rocks some good sport is obtained, the rods bringing in red and black rock cod, sea blackfish, and in the haven itself there are constant catches of red and black bream, whiting, and flathead. Some of the largest and most garfish I have ever seen or tasted I saw hauled in on the beach. The lake, which is divided from the sea by a mere strip of beach, and which after heavy rains has to be let out through a channel cut across the beach, adds its quota to the sport. Good mullet and other fish are caught in it, and even children go prawn fishing there with their nets, and bring home quantities of fine specimens. All these make the spot attractive to the angler, while wild fowl of all sorts on the lakes—Terrigal and Womberal—are waiting for the man with the gun.

For the mother with the restless brood from school it is ideal. A long beach stretches the full crescent of the Haven, the yellow sand offering all those fascinations to which childhood and youth most eagerly respond. Shells are there in abundance, and all those wonders which are only found near the sea are to be had for the taking. To those fond of surf-bathing the beach lends itself admirably. Wide open to the Pacific, the bathing within the Haven is not dangerous, as the beach slopes so gradually and gently. A swimmer can go out a great distance without danger there, the nature of the bathing doing away with anxiety as regards youngsters, who cannot be sucked away by cross-currents, or lose their footing with sudden shelvings. Further round the beach, however, a rougher sea awaits the more venturesome, and to those whose ambition it is to be buffeted the breakers are not wanting.

And then to the artist! Most of our well-known painters have given us specimens of Terrigal from one point or another, but there are still scores of pictures to be painted from different vantage points. A bay almost in crescent shape, with miles of brilliantly gold sand outlining water sparkling from topaz to emerald, and from emerald to sapphire! Where the houses nestle, the land slopes down with the intimate green of the inland country almost to the water's edge, broken by beautiful colourings of copper-crested sheoaks, brilliant green and red-tipped scrub, and various shaded gums. Round further, where the open ocean rushes in more freely, sandhills lie capped with the stunted scrub only found near the ocean, and standing jagged and broken. It does not, however, look desolate, as in some places, for the sandhills are banked up by the rise and fall of near and more distant hills, while headland after headland repeats itself out to the horizon. Terrigal faces due east, and in the morning looks into the eye of the rising sun, which colours everything in the most delicate pinks and mauves, which are indescribably beautiful. Most of the land round the Haven proper has been reserved by the Government. This retards the growth of the place to a great extent, as it takes away a great many good building sites. A small hamlet, with a broad beach of some miles in length, does not require a reserve of all its best building sites. If for defence purposes, the headland is surely enough, and if for the people. The Skillion—that remarkably thickly-grassed headland, which leads one up gradually, and leaves one stranded, heart in mouth, several hundred feet sheer above the ocean—is all that is required.

THIRTY YEARS OF DISFIGURING ECZEMA CURED.

"Ever since I was a little girl, 30 years ago, I had suffered tortures from eczema in one of its worst forms. The disease runs in my family, and mine was of a most disfiguring kind. The eczema formed in round rings, and then scales all over my face and limbs. I have been smothered from head to foot. I was born in Leamington, which is famous for its salubrious baths and pump waters, and one would think that after taking the treatment there regularly as I did the disease would long ago have been cured, but it was not. I attended the hospital for years and years, so you will see I gave it a fair trial. Everyone in the town knew of my case. When I was a girl I lived for a short time at Chapeltown, Leeds, and I was treated at a hospital there, but with it resulting in any benefit. My face was disfigured very badly. A doctor told me that I would never get rid of it. I spent pounds in doctors' bills, and I attended several hospitals, but nothing did me any good.

"Then, one day, an uncle of mine recommended the Cuticura Remedies. He had also been troubled for some years with severe eczema of a different kind, and had tried hundreds of different things, but nothing did him any good until he tried the Cuticura treatment. Now he is entirely cured; he uses Cuticura Soap regularly, and has no sign of eczema. I followed his advice, and commenced to use the Cuticura Soap. To my astonishment an improvement at once set in, and my hair, which had been a complete mass of scales and scurf, soon began to look in splendid condition. Then I bought a box of Cuticura Ointment, and this cleared my skin wonderfully. In a few weeks' time all traces of the scaly eruptions had completely disappeared. Now my skin is clear and healthy, and thanks to the Cuticura Remedies I am completely cured of eczema. All my neighbours were astounded as they knew what a sight I was, and the manner in which my cure by Cuticura Remedies was nothing short of a marvel. People often ask me how I was cured, and I tell everyone that it was Cuticura Soap and Cuticura Ointment. The Cuticura Remedies are worth their weight in gold, and one tablet of Cuticura Soap goes further than four cakes of heavier soap. I shall always keep it in the house, for it has brought happiness into my home." (Signed) Mrs. Butler, 17 Francis-road, The Cotteridge, King's Norton, Birmingham, England, July 28, 1910.

Send for free trial package of Cuticura Ointment, and 32-page book on the skin, to R. Towns and Co., Sydney, N.S.W.—Advt.

National Library of Australia http://nla.gov.au/nla.news-page1295658

REAL ESTATE.

NOTES OF THE WEEK.

The feature of this week's real estate market was the record collection of city properties that was brought under the hammer in the rooms of Messrs. Hardie and Gorman on Wednesday, and the great interest that was displayed in the sale by business men and investors generally. There were 13 real good properties catalogued, all returning first-class rentals, but the pick of the basket, as far as competition was concerned, was a small block of land in King-street, next to the Theatre Royal, which realised £21,000. This is equal to about £700 per foot on the frontage, but as the depth is narrow, the price works out at about £15 15s per square foot. This is regarded as one of the biggest prices ever paid for land in this city—and yet it is small when compared to the recent price paid per square foot in London, which was something in the neighbourhood of £800.

This King-street block of two shops nine years ago was owned by Mr. John Dalley, and was purchased at that time by Dr. Marks as a trustee for £15,000. The adjoining shops had it is said, been previously sold to another buyer for £5000 each, and it was considered by some that Dr. Marks paid too much money for his property. But this week's events have proved to the contrary, for after the trustees had expended a certain amount of money and had received nine years' rental at £1000 per annum they disposed of the property for £21,000. Most people would say "Good business." It also shows the increase in values in nine years.

There is still a good demand for large suburban property. For instance, this week Messrs. Raine and Horne disposed of a residence with a frontage to Fairfax-road, Bellevue Hill. This property adjoins the residence of Mr. J. Russell French. It realised £4750. Another large residence which changed hands this week was a leasehold property fronting Elizabeth Bay-road, Rhatay Bath Bay, and overlooking the harbour. The price was £3000, and the salesmen were Messrs. Hardie and Gorman.

In addition to the big sale on Wednesday, there has been a general inquiry for city property for several weeks past. The people seem to have got over the scare caused by the imposition of the Federal land tax, and they are settling down again, and are looking for good city investments. Shop property is mostly sought after. This week Messrs. Raine and Horne disposed of three shops in George-street, Brickfield Hill, opposite A. Hordern and Sons' establishment, at a fairly good figure. The price is kept back for special reasons. Yesterday, in the rooms of Messrs. Richardson and Wrench, a shop and two dwellings at the corner of Goulburn and Nithsdale streets were passed in at £2500. Negotiations are going on for several other large city properties.

The Saturday subdivision sales are proving very successful this year, and almost daily new ones are finding their way on to the books of the auctioneers. The attendances at all the sales are reported to be unusually large. Messrs. H. W. Horning and Co. are trying to do the hat trick, and thus establish a record by disposing of every block on the plan without leaving the rostrum for three Saturdays in succession. Mr. Horning has so far got two such sales in, and he hopes to get his third one in to-day. On Eighth-hour Day he sold 51 allotments at Cronulla without leaving the box. Last Saturday he disposed of 15 blocks at Centennial Park under similar conditions, and to-day he offers 26 blocks of good land at Drummoyne. It is situated about five or six minutes from the tram, and occupies an elevated position.

Messrs. Hardie and Gorman last Saturday sold the whole of the Mona Estate, at Beecroft, and also the Lynton Estate, at Normanhurst. Both sales were very successful, and a feature was the very large attendance at each centre. To-day this firm will offer the Dalley Mansion Estate, at Rose Bay. This comprises Clairvaux, the very fine and historical residence of the late Hon. W. B. Dalley, together with an acre and a half of ground in one lot, and about 36 real good building blocks alongside. The land is situated in one of the premier positions of Rose Bay. The grounds gradually slope towards South Head-road. The area is perfect from a building point of view, and the outlook over the harbour is the advantage of every lot. Messrs. Hardie and Gorman announce a new subdivision at North Harbour, Manly.

Messrs. Raine and Horne last Saturday held a very successful sale at Rose Bay. This estate also contained the historic residence of the Cooper family. To-day the firm will submit 24 blocks of land at Moss Vale, known as the Throsby Park Estate. The land really forms one of the suburbs of Moss Vale. It is about half a mile from the railway station, and comprises real good agricultural land and residential sites. The blocks in also are from four to nine acres.

Messrs. Richardson and Wrench will submit to auction to-day the Cintra Estate, between Croydon and Burwood. The land, which adjoins the railway line, comprises 63 good building blocks.

Messrs. Hugh Duff and Co. will offer to-day five very choice lots on the heights of Chatswood, with frontages to Mowbray-road by a depth of over 200 feet. The land is surrounded by good property.

Those wishing to invest on the Illawarra line will have an opportunity of doing so to-day, for Messrs. Arthur Rickard and Co. will submit the Regents' Park Estate, at Bexley. There are over 200 good building allotments within five minutes of the tram and 10 minutes from the Carlton Railway Station.

New subdivisions still continue to come into the market; a sale of Manly will take place on the 28th inst., when 40 allotments, at the top of Raglan-street, and about a minute from Spit to Manly tram, will be submitted by Messrs. Arthur Rickard and Co.

Several new subdivisions at the famous Cronulla Beach are announced by Messrs. H. W. Horning and Co.

Next Saturday Messrs. Mobbs and Co. will submit a well-known residence and an acre of ground at Harris Park, together with 10 quarter-acre blocks.

SALES OF THE WEEK.

Messrs. Richardson and Wrench, Ltd.—Freehold city property, fronting George-street, West, £2250; two dwellings, fronting Arthur-street, Leichhardt, £825; block of land, fronting Croydon-road, Croydon, £261 13 4; dwelling, fronting Bowley-street, Alexandria, £310; two allotments of land, Orpheus and Myrtle Streets, Bondi, £520; three allotments of land, Lord's Estate, Banksia-street, Botany, £290/12/8; two allotments of land, Tullo's portion of Darvall Estate, Eastwood, £142; two allotments of land, Gilchrist Estate, Willoughby, £150; allotment, Harris-street, Ryde, £163 17/.

Messrs. Hardie and Gorman.—City: Business premises, Nos. 681A to 689 George-street, £27,500; business premises, Nos. 120 to 130 King-street, £21,000; business premises, Nos. 673 and 675 George-street, £12,500; business premises, Nos. 367 to 371 Kent-street, £17,000; business premises, Nos. 252 to 256 Castlereagh-street, £10,000; business premises, No. 151 Oxford-street, £3500; business premises, Nos. 29 to 35 Shepherd-street, £4,600. Beecroft: On the ground, last Saturday, and by private treaty since, 28 allotments of the Ramona Estate, fronting Beecroft and Murray roads, Hirtsmere-street, and Boronia-avenue, together with the residence and 2 acres, £8722/10. Newtown: On the ground, last Saturday, 33 allotments of the Lyndon Estate, fronting Edgware-road, Lord and Wallace streets, being the land offered for sale, £301/2/1. Elizabeth Bay: Leasehold residence and grounds, fronting Elizabeth Bay road, £3700. Artarmon (in conjunction with R. T. Forsyth): Six allotments, being portions of the Chamberlain Hills Estate, £305. Wahroonga (in conjunction with J. C. Edwards and Co.): Allotment, being portion of the Wahroonga Heights Estate, £96. Cabramatta: Four allotments, being portion of the Cabramatta Heights Estate, £30. Total sales for the week, £99,750/17/1.

Messrs. Hardie and Gorman.—Waverley: Semi-detached residence, Carlisle-street, £585; Burwood: Land, two feet to Gardiner-street, £30; Waverley, terrace of cottages, Wexham-street, £1050; Connella, 2 lots, £1475; Marrickville (in connection with Hall and Dudley Pty. Ltd.): £1100

LEGAL NOTICES.

IN THE SUPREME COURT OF NEW SOUTH WALES.—Probate Jurisdiction.—In the Will of JOSEPH HART, late of Wollongong, in the State of New South Wales, bootmaker, deceased.—NOTICE is hereby given that the third Annual Accounts in the above Estate have this day been filed in my office, Chancery square, Sydney, and all persons having any claim in the said Estate, or being otherwise interested therein, are hereby required to come in before me at my said office on or before the twenty-third day of November, 1911, at 10.15 o'clock in the forenoon, and inspect the same, and if they shall see fit object thereto; otherwise if the said Accounts be not objected to, the same will be examined by me and passed according to law. And notice is also hereby given that on the allowance of the said Accounts by the Court commission will be applied for on behalf of the Executors. Dated this twelfth day of October, one thousand nine hundred and eleven. (Signed) T. W. GARRETT, Registrar (L.S.). JOHN WILLIAMSON and SONS, Proctors for the Executors, 103 King-street, Sydney.

IN THE SUPREME COURT OF NEW SOUTH WALES.—Probate Jurisdiction.—In the Will of WILLIAM JAMES THOMPSON, late of Fairview, Bowral, in the State of New South Wales, gentleman, deceased.—Notice is hereby given that the First and Final Accounts in the above Estate have this day been filed in my office, Chancery square, Sydney, and all persons having any claim in the said Estate or being otherwise interested therein are hereby required to come in before me at my said office on or before the twenty-third day of November next, at 10.15 o'clock in the forenoon, and inspect the same, and if they shall see fit object thereto; otherwise, if the said Accounts be not objected to, the same will be examined by me and passed according to law. And notice is also hereby given that on the allowance of the said Accounts by the Court commission will be applied for on behalf of the Trustees. Dated this twelfth day of October, 1911. T. W. GARRETT (L.S.), Registrar. PIGOTT and STINSON, Solicitors for the Executors, 3 Castlereagh-street, Sydney.

IN THE SUPREME COURT OF NEW SOUTH WALES.—Probate Jurisdiction.—In the Will of JOHN JAMES CRAMP, late of Woollahra, near Sydney, in the State of New South Wales, gentleman, deceased.—Notice is hereby given that the Sixth Annual Accounts in the above Estate have this day been filed in my office, Chancery square, Sydney, and all persons having any claim on the said Estate, or being otherwise interested therein, are hereby required to come in before me at my said office on or before the fifteenth day of November, at eleven o'clock, in the forenoon, and inspect the same; and if they shall see fit to object thereto, otherwise, if the said Accounts be not objected to, the same will be examined by me and passed according to law. And Notice is also hereby given that on the allowance of the said Accounts by the Court commission will be applied for on behalf of the Executors. Dated this thirteenth day of October, one thousand nine hundred and eleven. (Signed) T. W. GARRETT (L.S.), Registrar. ARTHUR MIDDLE, Proctor for the Executors, 4 O'Connell-street, Sydney.

IN THE SUPREME COURT OF NEW SOUTH WALES.—Probate Jurisdiction.—No. 39,786.—In the Estate of JOHN PARSONS, late of Carrington-road, Randwick, in the State of New South Wales, Freeholder, deceased, intestate.—NOTICE is hereby given that the Fourth and Final Accounts in the above Estate have this day been filed in my office, Chancery square, Sydney, and all persons having any claim in the said Estate, or being otherwise interested therein, are hereby required to come in before me at my said office on or before the twentieth day of November next, at 10.45 o'clock in the forenoon, and inspect the same, and if they shall think fit object thereto; otherwise, if the said Accounts be not objected to, the same will be examined by me and passed according to law. And Notice is also hereby given that on the allowance of the said Accounts by the Court commission will be applied for on behalf of the Administratrix. Dated this thirtieth day of October, in the year one thousand nine hundred and eleven. Signed: T. W. GARRETT, Registrar (L.S.). JOHN WILLIAMSON and SONS, Proctors for the Administratrix, 103 King-street, Sydney.

IN THE SUPREME COURT OF NEW SOUTH WALES.—Probate Jurisdiction.—No. 40,301.—In the Will of WILLIAM GEORGE BAUMANN, late of Pitt-street, Sydney, in the State of New South Wales, Cater, deceased.—Notice is hereby given that the Fourth and Final Accounts in the above Estate have this day been filed in my office, Chancery square, Sydney, and all persons having any claim in the said Estate, or being otherwise interested therein, are hereby required to come in before me at my office on or before MONDAY, the twentieth day of November next, at 10.15 o'clock in the forenoon, and inspect the same, and if they shall think fit object thereto, otherwise, if the said Accounts be not objected to, the same will be examined by me and passed according to law. And notice is also hereby given that on the allowance of the said Accounts by the Court commission will be applied for on behalf of the Executors. Dated this thirtieth day of October, 1911. T. W. GARRETT (L.S.), Registrar. JOHN WILLIAMSON and SONS, Proctors for the Executors, 103 King-street, Sydney.

IN THE SUPREME COURT OF NEW SOUTH WALES.—Probate Jurisdiction.—In the Will of ELIZABETH DAWSON, late of Manly, near Sydney, in the State of New South Wales, Married Woman, deceased.—Application will be made after fourteen days from the publication hereof that Probate of the last Will and Testament of the aforenamed deceased may be granted to MARIE GORE JACKSON, the Executrix in the said Will named; all creditors are requested to send in particulars of their claims; and all notices may be served at the office of RAWLINSON and HAMILTON, Proctors for Executrix, Moore-street, Sydney.

IN THE SUPREME COURT OF NEW SOUTH WALES.—Probate Jurisdiction.—In the Will of MARY RICHARDS, formerly of Claremont, in the State of Queensland, but late of Erskineville, near Sydney, in the State of New South Wales, Widow, deceased.—Application will be made after fourteen days from the publication hereof that Probate of the Will of the above-named deceased may be granted to CHARLES ERNEST RICHARDS, the Sole Executor named in the said Will; and all notices may be served at, and all creditors are required to send particulars of their claims to the undersigned within the time aforesaid. HUGH PEDEN STEEL, Proctor for the Executor, 98 Pitt-street, Sydney.

IN THE SUPREME COURT OF NEW SOUTH WALES.—Probate Jurisdiction.—In the Will and Codicil of DUNCAN McMILLAN, late of Woodford Leigh, in the State of New South Wales, Farmer, deceased, intestate.—Application will be made after fourteen days from the publication hereof that Administration of the Estate of the aforenamed deceased may be granted to MARY McMILLAN, a Sister of the said deceased, and all notices may be served at the office of the undersigned. All persons having any claim against the Estate of the aforenamed deceased are requested to send in particulars of their claims within fourteen days, and all creditors may be served with notice of the application. McGUREN and POLLACK, Proctors for Applicant, Victoria-street, Grafton.

IN THE SUPREME COURT OF NEW SOUTH WALES.—Probate Jurisdiction.—In the Will and Codicil of MARY CANNANE, late of Brewan-street, Coogee, in the State of New South Wales, Widow, deceased.—Application will be made after fourteen days from the publication hereof that Probate of the last Will of the above-named deceased may be granted to THOMAS LYONS and EVA MARGARET CANNANE, the Executor and Executrix named in the said Will; and all creditors are requested to send in particulars of their claims within such fourteen days to the undersigned, on whom notices may be served. G. J. BARRY, Proctor for the Executors, 15 Castlereagh-street, Sydney.

IN THE SUPREME COURT OF NEW SOUTH WALES.—Probate Jurisdiction.—In the Estate of THOMAS McMANAMEY, late of Kensington-street, Sydney, in the State of New South Wales, Actor, deceased, intestate.—Application will be made after fourteen days from the publication hereof that Administration of the Estate of the aforenamed deceased may be granted to DAULIAH TRUSCOTT ROSS, a Daughter of the said deceased, and that the usual Bond may be dispensed with. All notices may be served at, and all creditors are requested to send particulars of their claims to, the undersigned. ROBINSON and ROSS, Proctors for the Applicant, 103 King-street, Sydney.

IN THE SUPREME COURT OF NEW SOUTH WALES.—Probate Jurisdiction.—In the Will of WALTER THOMAS LEFFLEY, late of Bream-street, Coogee, in the State of New South Wales, storekeeper, deceased.—Application will be made after fourteen days from the publication hereof that Probate of the last Will of the above-named deceased may be granted to MARY ANN CHATTO, the sole Executrix named in the said Will, and all Notices may be served at the office of the undersigned. All creditors having any claim against the Estate of the aforenamed deceased are required to send particulars of same to the undersigned within the time aforesaid. T. J. DICKSON and DICKSON, Solicitors, Equity, Probate and Australian Bank buildings, 72B King-street, Sydney.

IN THE SUPREME COURT OF NEW SOUTH WALES.—Probate Jurisdiction.—In the Estate of THOMAS HERBERT, late of Glenmore-road, Paddington, near Sydney, Journalist, deceased, intestate.—Application will be made after fourteen days from the publication hereof that Administration de bonis non of the Estate of the aforenamed deceased may be granted to ELLEN PARSONS, the widow and relict of the said deceased, and all notices may be served at the office of RAWLINSON and HAMILTON, Proctors for Executrix, Moore-street, Sydney.

IN THE SUPREME COURT OF NEW SOUTH WALES.—Probate Jurisdiction.—In the Will of MARY RICHARDS, formerly of Claremont, in the State of Queensland, but late of Erskineville, near Sydney, in the State of New South Wales, Widow, deceased.—Application will be made after fourteen days from the publication hereof that Probate of the Will of the above-named deceased may be granted to CHARLES ERNEST RICHARDS, the Sole Executor named in the said Will; and all notices may be served at, and all creditors are required to send particulars of their claims to the undersigned within the time aforesaid. HUGH PEDEN STEEL, Proctor for the Executor, 98 Pitt-street, Sydney.

IN THE SUPREME COURT OF NEW SOUTH WALES.—Probate Jurisdiction.—In the Will and Codicil of DUNCAN McMILLAN, late of Woodford Leigh, in the State of New South Wales, Farmer, deceased, intestate.—Application will be made after fourteen days from the publication hereof that Administration of the Estate of the aforenamed deceased may be granted to MARY ELLEN MOON, the mother of the said deceased; and all notices are to be served at the undermentioned address. MARY ELLEN MOON, Coudal.

IN THE SUPREME COURT OF NEW SOUTH WALES.—Probate Jurisdiction.—In the Will of JAMES SULLIVAN, late of Allen-street, Moruya, in the State of New South Wales, Labourer, deceased.—Application will be made after fourteen days from the publication hereof that Probate of the last Will of the above-named deceased may be granted to MARY ELLEN SULLIVAN, the Executrix named in the said Will; and all notices are to be served at the undermentioned address. MARY ELLEN SULLIVAN, Addison-street, Goulburn.

IN THE SUPREME COURT OF NEW SOUTH WALES.—Probate Jurisdiction.—In the Will of CHARLES WILLIAM MILLEY, late of Military-road, Mosman, in the State of New South Wales, Clerk, deceased.—Application will be made after fourteen days from the publication hereof that Probate of the last Will of the above-named deceased may be granted to WILLIAM HENRY LAWS, late of Rockdale, in the State of New South Wales, Estate Agent, deceased.—Application will be made after fourteen days from the publication hereof that Probate of the last Will of the above-named deceased may be granted to LEONARD CLARENCE LAWS and IRENE CLEO CUTTING, in and by the said Will named, the Executor and Executrix named in the said Will; and all notices are to be served at the office of the undersigned. (Signed) W. ARCHIBALD A. HARDY, Proctor for the Executors and Executrix, Hunter-chambers, Moore-street, Sydney.

IN THE SUPREME COURT OF NEW SOUTH WALES.—Probate Jurisdiction.—In the Will of MARY ANN COOTE, late of Merrylands, in the State of New South Wales, Widow, deceased.—Application will be made after fourteen days from the publication hereof that Probate of the last Will and Testament of the aforenamed deceased, and a codicil thereto, may be granted to ARTHUR EDWARD TRANCHARD JURGEN, the Executor named in the said Will; and all notices may be served at the office of the undersigned, to whom all creditors and other persons having any claims or debts against the Estate of the aforenamed deceased, are hereby required to send particulars thereof within the time limited. Dated this fourteenth day of October, 1911. HAROLD T. MORGAN and MORGAN, Proctors for the Executors, Union House, 24 Moore-street, Sydney.

IN THE SUPREME COURT OF NEW SOUTH WALES.—Probate Jurisdiction.—In the Estate of JOHN MACLEAN, late of Woodford, Leigh, in the State of New South Wales, Farmer, deceased.—Application will be made after fourteen days from the publication hereof that Administration de bonis non cum testamento annexo of the Estate of the aforenamed deceased may be granted to MARY McMILLAN, a son of the said deceased, and all notices may be served on either of the undersigned. All persons having any claim against the Estate of the aforenamed deceased are requested to forward particulars thereof to the undersigned. SEPTIMUS WILLIAM DOWLING, Proctor for Applicant. (Signed) J. A. DOWLING and TAYLER, 113 Pitt-street.

IN THE SUPREME COURT OF NEW SOUTH WALES.—Probate Jurisdiction.—In the Will of ANN ELIZABETH DAWSON, late of near Braidwood, in the State of New South Wales, Married Woman, deceased.—Application will be made after fourteen days from the publication hereof that Probate of the Will of the aforenamed deceased may be granted to WILLIAM DAWSON, the Sole Executor in the said Will named. All persons having any claims against the Estate are required to send particulars of same to the undersigned within such fourteen days, after which date the said Estate will be distributed amongst the parties entitled thereto, having regard to the debts only of which notice has been received by the said Executor, and the said Ellen Parsons shall not be liable for the assets or any part thereof so distributed to any person of whose claim she shall not have had notice at the time of such distribution. Dated this twelfth day of October, A.D. 1911. JOHN WILLIAMSON and SONS, Proctors for the Administratrix, 103 King-street, Sydney.

IN THE SUPREME COURT OF NEW SOUTH WALES.—Probate Jurisdiction.—In the Will and Codicil of MARY ELIZABETH McWILLIAM, late of Goulburn, in the State of New South Wales, married woman, deceased.—Application will be made after fourteen days from the publication hereof that Probate of the last Will of the above-named deceased may be granted to CHARLES McWILLIAM, and EDITH MARIA McWILLIAM, now EDITH MARIA GRIEVE, the Executors and Executrix named in the said Will, and all Notices may be served at the office of the undersigned, and all Creditors of the said deceased are required to forward their claims to the undersigned within the time aforesaid. COGHLAN, MONTGOMERY, and CO., Proctors for the Applicants, Auction-street, Cowra. Be their Agent, CECIL AUBREY COGHLAN, Solicitor, 104 Pitt-street, Sydney.

IN THE SUPREME COURT OF NEW SOUTH WALES.—Probate Jurisdiction.—In the Will of SARAH JANE ROBERTS, late of Stewart-street, Bellevue Point, near Sydney, in the State of New South Wales, Widow, deceased.—Application will be made after fourteen days from the publication hereof that Probate of the last Will of the above-named deceased may be granted to FREDERICK PERSLEY ROBERTS and WITHAM ROBERTS, the Executors named in the said Will, and all creditors and other persons having any debt or claim upon the Estate of the said deceased are required to send in particulars of claim to the undersigned with such fourteen days, and all notices may be served at the office of the undersigned. BLISSARD and SIMPSON, Proctors for Executors, Wentworth-court, 64 Elizabeth-street, Sydney.

IN THE SUPREME COURT OF NEW SOUTH WALES.—Probate Jurisdiction.—In the Will of CHARLES HENRY LAWS, late of Rockdale, in the State of New South Wales, Estate Agent, deceased.—Application will be made after fourteen days from the publication hereof that Probate of the last Will of the above-named deceased may be granted to LEONARD CLARENCE LAWS and IRENE CLEO CUTTING, in and by the said Will named, the Executor and Executrix named in the said Will; and all notices are to be served at the office of the undersigned. (Signed) W. ARCHIBALD A. HARDY, Proctor for the Executors and Executrix, Hunter-chambers, Moore-street, Sydney.

IN THE SUPREME COURT OF NEW SOUTH WALES.—Probate Jurisdiction.—In the Estate of JOHN PARSONS, late of Carrington-road, Randwick, in the State of New South Wales, Freeholder, deceased, intestate.—NOTICE is hereby given that the Fourth and Final Accounts in the above Estate have this day been filed in my office, Chancery square, Sydney, and all persons having any claim in the said Estate, or being otherwise interested therein, are hereby required to come in before me at my said office on or before the twenty-fifth day of November next, at 10.45 o'clock in the forenoon, and inspect the same, and if they shall think fit object thereto; otherwise, if the said Accounts be not objected to, the same will be examined by me and passed according to law. And Notice is also hereby given that on the allowance of the said Accounts by the Court commission will be applied for on behalf of the Executrix. Dated this twelfth day of October, 1911. T. W. GARRETT (L.S.), Registrar. JOHN WILLIAMSON and SONS, Proctors for the Executrix, 103 King-street, Sydney.

IN THE SUPREME COURT OF NEW SOUTH WALES.—Probate Jurisdiction.—In the Will of WILLIAM GEORGE BAUMANN, late of Pitt-street, Sydney, in the State of New South Wales, Cater, deceased.—Notice is hereby given that the Fourth and Final Accounts in the above Estate have this day been filed in my office, Chancery square, Sydney, and all persons having any claim in the said Estate, or being otherwise interested therein, are hereby required to come in before me at my office on or before MONDAY, the twentieth day of November next, at 10.15 o'clock in the forenoon, and inspect the same, and if they shall think fit object thereto, otherwise, if the said Accounts be not objected to, the same will be examined by me and passed according to law. And notice is also hereby given that on the allowance of the said Accounts by the Court commission will be applied for on behalf of the Executors. Dated this thirtieth day of October, 1911. T. W. GARRETT (L.S.), Registrar. JOHN WILLIAMSON and SONS, Proctors for the Executors, 103 King-street, Sydney.

IN THE SUPREME COURT OF NEW SOUTH WALES.—Probate Jurisdiction.—In the Will of ANN ELIZABETH DAWSON, late of near Braidwood, in the State of New South Wales, Married Woman, deceased.—Application will be made after fourteen days from the publication hereof that Probate of the last Will of the aforenamed deceased may be granted to WILLIAM DAWSON, the Sole Executor in the said Will named. All persons having any claims against the Estate are required to send particulars of same to the undersigned within such fourteen days, after which date the said Estate will be distributed amongst the parties entitled thereto, having regard to the debts only of which notice has been received by the said Executor, and the said Ellen Parsons shall not be liable for the assets or any part thereof so distributed to any person of whose claim she shall not have had notice at the time of such distribution. Dated this twelfth day of October, A.D. 1911. JOHN WILLIAMSON and SONS, Proctors for the Administratrix, 103 King-street, Sydney.

IN THE SUPREME COURT OF NEW SOUTH WALES.—Probate Jurisdiction.—In the Will and Codicil of MARY ELIZABETH McWILLIAM, late of Goulburn, in the State of New South Wales, married woman, deceased.—Application will be made after fourteen days from the publication hereof that Probate of the last Will of the above-named deceased may be granted to CHARLES McWILLIAM, and EDITH MARIA McWILLIAM, now EDITH MARIA GRIEVE, the Executors and Executrix named in the said Will, and all Notices may be served at the office of the undersigned, and all Creditors of the said deceased are required to forward their claims to the undersigned within the time aforesaid. COGHLAN, MONTGOMERY, and CO., Proctors for the Applicants, Auction-street, Cowra. Be their Agent, CECIL AUBREY COGHLAN, Solicitor, 104 Pitt-street, Sydney.

IN THE SUPREME COURT OF NEW SOUTH WALES.—Probate Jurisdiction.—In the Will of SARAH JANE ROBERTS, late of Stewart-street, Bellevue Point, near Sydney, in the State of New South Wales, Widow, deceased.—Application will be made after fourteen days from the publication hereof that Probate of the last Will of the above-named deceased may be granted to FREDERICK PERSLEY ROBERTS and WITHAM ROBERTS, the Executors named in the said Will, and all creditors and other persons having any debt or claim upon the Estate of the said deceased are required to send in particulars of claim to the undersigned with such fourteen days, and all notices may be served at the office of the undersigned. BLISSARD and SIMPSON, Proctors for Executors, Wentworth-court, 64 Elizabeth-street, Sydney.

IN THE SUPREME COURT OF NEW SOUTH WALES.—Probate Jurisdiction.—In the Will of HENRY WOODS, the lawful Attorney of LILLIAN MARY WOODS, the surviving Executrix named in the said Will, who has resided and intends to reside out of the State of New South Wales, and has not left within the said State any Attorney to whom Probate of the said Will could be granted, and who has not left within the said State any person who has intermeddled with the Estate of the said deceased, and all persons having any claim against the Estate of the said deceased are required to send particulars of the same to the undersigned within fourteen days from the publication hereof. W. ARCHIBALD A. HARDY, Proctor for the Executrix, Hunter-chambers, Moore-street, Sydney.

IN THE SUPREME COURT OF NEW SOUTH WALES.—Probate Jurisdiction.—In the Will of ANN ELIZABETH DAWSON, late of near Braidwood, in the State of New South Wales, Married Woman, deceased.—Application will be made after fourteen days from the publication hereof that Probate of the last Will of the aforenamed deceased may be granted to WILLIAM DAWSON, the Sole Executor in the said Will named. All persons having any claims against the Estate are required to send particulars of same to the undersigned within such fourteen days, after which date the said Estate will be distributed amongst the parties entitled thereto, having regard to the debts only of which notice has been received by the said Executor, and the said Ellen Parsons shall not be liable for the assets or any part thereof so distributed to any person of whose claim she shall not have had notice at the time of such distribution. Dated this twelfth day of October, A.D. 1911. JOHN WILLIAMSON and SONS, Proctors for the Administratrix, 103 King-street, Sydney.

IN THE SUPREME COURT OF NEW SOUTH WALES.—Probate Jurisdiction.—In the Will of WILLIAM HARTON DORWARD, late of Tibooburra, in the State of New South Wales, late of Hamilton, in the State of Victoria, Gentleman, deceased.—Application will be made after fourteen days from the publication hereof that Probate of the last Will and Testament, and of two testamentary papers annexed, granted by the Supreme Court of Victoria in its Probate Jurisdiction to PERPETUAL EXECUTORS AND TRUSTEES ASSOCIATION OF AUSTRALIA, Limited, in respect of the Estate and Will, may be sealed with the Seal of the Court, and all Notices may be served at the office of the undersigned. J. A. NATHAN, Solicitor for the Applicant Association, Bemilquin. By J. W. HAZELL, Solicitor, 14 Castlereagh-street, Sydney.

IN THE SUPREME COURT OF NEW SOUTH WALES.—Probate Jurisdiction.—In the Estate of FRANCIS HOLLIS WOODS, late of Manly, in the State of New South Wales, Medical Practitioner, deceased.—Application will be made after fourteen days from the publication hereof that Exemplification of the Grant of Administration, with the Will annexed, of the Estate of the above-named deceased, granted by the Supreme High Court of Justice, England, to HENRY WOODS, the lawful Attorney of LILLIAN MARY WOODS, the surviving Executrix named in the said Will, may be sealed with the Seal of this Court, and all Notices may be served at, and all claims sent in to, the undersigned, E. F. HAYDON, Proctor, Manly, Ocalis.

IN THE SUPREME COURT OF NEW SOUTH WALES.—Probate Jurisdiction.—In the Will of ELIZABETH THORNLEY, late of Marrickville, near Sydney, in the State of New South Wales, Engineer, deceased.—Application will be made after fourteen days from the publication hereof that Probate of the last Will and Testament of the aforenamed deceased may be granted to THOMAS WILLIAM THORNLEY, JOSEPH THORNLEY, and HENRY GRIMSHAW, the Elder, the Executors named in the said Will. All persons having any claims against the Estate of the aforenamed deceased are hereby required to send particulars thereof within the time limited. Dated this fourteenth day of October, 1911. HAROLD T. MORGAN and MORGAN, Proctors for the Executors, Union House, 24 Moore-street, Sydney.

IN THE SUPREME COURT OF NEW SOUTH WALES.—Probate Jurisdiction.—In the Estate of JOHN MACLEAN, late of Woodford, Leigh, in the State of New South Wales, Farmer, deceased.—Application will be made after fourteen days from the publication hereof that Administration de bonis non cum testamento annexo of the Estate of the aforenamed deceased may be granted to MARY McMILLAN, a son of the said deceased, and all notices may be served on either of the undersigned. All persons having any claim against the Estate of the aforenamed deceased are requested to forward particulars thereof to the undersigned. SEPTIMUS WILLIAM DOWLING, Proctor for Applicant. (Signed) J. A. DOWLING and TAYLER, 113 Pitt-street.

IN THE SUPREME COURT OF NEW SOUTH WALES.—Probate Jurisdiction.—In the Will of ANN ELIZABETH DAWSON, late of near Braidwood, in the State of New South Wales, Married Woman, deceased.—Application will be made after fourteen days from the publication hereof that Probate of the Will of the aforenamed deceased may be granted to WILLIAM DAWSON, the Sole Executor in the said Will named. All persons having any claims against the Estate are required to send particulars of same to the undersigned within such fourteen days, after which date the said Estate will be distributed amongst the parties entitled thereto, having regard to the debts only of which notice has been received by the said Executor, and the said Ellen Parsons shall not be liable for the assets or any part thereof so distributed to any person of whose claim she shall not have had notice at the time of such distribution. Dated this twelfth day of October, A.D. 1911. JOHN WILLIAMSON and SONS, Proctors for the Administratrix, 103 King-street, Sydney.

IN THE SUPREME COURT OF NEW SOUTH WALES.—Probate Jurisdiction.—In the Will and Codicil of MARY ELIZABETH McWILLIAM, late of Goulburn, in the State of New South Wales, married woman, deceased.—Application will be made after fourteen days from the publication hereof that Probate of the last Will of the above-named deceased may be granted to CHARLES McWILLIAM, and EDITH MARIA McWILLIAM, now EDITH MARIA GRIEVE, the Executors and Executrix named in the said Will, and all Notices may be served at the office of the undersigned, and all Creditors of the said deceased are required to forward their claims to the undersigned within the time aforesaid. COGHLAN, MONTGOMERY, and CO., Proctors for the Applicants, Auction-street, Cowra. Be their Agent, CECIL AUBREY COGHLAN, Solicitor, 104 Pitt-street, Sydney.

IN THE SUPREME COURT OF NEW SOUTH WALES.—Probate Jurisdiction.—In the Will of SARAH JANE ROBERTS, late of Stewart-street, Bellevue Point, near Sydney, in the State of New South Wales, Widow, deceased.—Application will be made after fourteen days from the publication hereof that Probate of the last Will of the above-named deceased may be granted to FREDERICK PERSLEY ROBERTS and WITHAM ROBERTS, the Executors named in the said Will, and all creditors and other persons having any debt or claim upon the Estate of the said deceased are required to send in particulars of claim to the undersigned with such fourteen days, and all notices may be served at the office of the undersigned. BLISSARD and SIMPSON, Proctors for Executors, Wentworth-court, 64 Elizabeth-street, Sydney.

IN THE SUPREME COURT OF NEW SOUTH WALES.—Probate Jurisdiction.—In the Estate of JOHN PARSONS, late of Carrington-road, Randwick, in the State of New South Wales, Freeholder, deceased, intestate.—NOTICE is hereby given that the Fourth and Final Accounts in the above Estate have this day been filed in my office, Chancery square, Sydney, and all persons having any claim in the said Estate, or being otherwise interested therein, are hereby required to come in before me at my said office on or before the twenty-fifth day of November next, at 10.45 o'clock in the forenoon, and inspect the same, and if they shall think fit object thereto; otherwise, if the said Accounts be not objected to, the same will be examined by me and passed according to law. And Notice is also hereby given that on the allowance of the said Accounts by the Court commission will be applied for on behalf of the Executrix. Dated this twelfth day of October, 1911. T. W. GARRETT (L.S.), Registrar. JOHN WILLIAMSON and SONS, Proctors for the Executrix, 103 King-street, Sydney.

IN THE SUPREME COURT OF NEW SOUTH WALES.—Probate Jurisdiction.—In the Will of WILLIAM GEORGE BAUMANN, late of Pitt-street, Sydney, in the State of New South Wales, Cater, deceased.—Notice is hereby given that the Fourth and Final Accounts in the above Estate have this day been filed in my office, Chancery square, Sydney, and all persons having any claim in the said Estate, or being otherwise interested therein, are hereby required to come in before me at my office on or before MONDAY, the twentieth day of November next, at 10.15 o'clock in the forenoon, and inspect the same, and if they shall think fit object thereto, otherwise, if the said Accounts be not objected to, the same will be examined by me and passed according to law. And notice is also hereby given that on the allowance of the said Accounts by the Court commission will be applied for on behalf of the Executors. Dated this thirtieth day of October, 1911. T. W. GARRETT (L.S.), Registrar. JOHN WILLIAMSON and SONS, Proctors for the Executors, 103 King-street, Sydney.

IN THE INDUSTRIAL COURT OF NEW SOUTH WALES.—Application by the JOURNEY FARRIERS' UNION OF NEW SOUTH WALES to VARY the AWARD of the FARRIERS' METROPOLITAN DISTRICT BOARD of the 7th day of July, 1909.—TAKE NOTICE that the Journeymen Farriers' Union of New South Wales will make application to the Industrial Court on Tuesday, the 24th day of October, 1911, at 11 o'clock in the forenoon, or as soon thereafter as the Court may hear the application, to vary the above-mentioned award. Objections may be filed at the office of the Industrial Registrar not later than the 20th day of October, 1911. The proposed variation is as follows:—1st.—That clause 7 of the said Awards be varied by substituting the following amounts, viz.: £5 8s (for firemen) and £5 (for floormen), in lieu of £3 and £2 12s 6d respectively. M. HENWOOD, Secretary, 354 Newtown-road, Newtown, Sydney.

IN THE INDUSTRIAL COURT OF NEW SOUTH WALES.—Application by the JOURNEY FARRIERS' UNION OF NEW SOUTH WALES to VARY the AWARD of the FARRIERS' METROPOLITAN DISTRICT BOARD of the 7th day of July, 1909.—TAKE NOTICE that the Journeymen Farriers' Union of New South Wales will make application to the Industrial Court on Tuesday, the 24th day of October, 1911, at 11 o'clock in the forenoon, or as soon thereafter as the Court may hear the application, to vary the above-mentioned award. Objections may be filed at the office of the Industrial Registrar not later than the 20th day of October, 1911. The proposed variation is as follows:—1st.—That clause 7 of the said Awards be varied by substituting the following amounts, viz.: £5 8s (for firemen) and £5 (for floormen), in lieu of £3 and £2 12s 6d respectively. M. HENWOOD, Secretary, 354 Newtown-road, Newtown, Sydney.

IN THE SUPREME COURT OF NEW SOUTH WALES.—Probate Jurisdiction.—In the Will of ANNIE JANE SLOUGH, late of Waverley, in the State of New South Wales, Widow, deceased.—Application will be made after fourteen days from the publication hereof that Probate of the last Will of the above-named deceased may be granted to ERNEST C. W. SLOUGH and EDWARD SLOUGH, the Executors named in the said Will; and all notices are to be served at the undermentioned address. ERNEST C. W. SLOUGH and CO., 40 King-street, Cheapside, London, E.C.

THE INSTITUTE OF PUBLIC ACCOUNTANTS OF AUSTRALASIA.

FINAL EXAMINATION.

A FINAL EXAMINATION will be held on OCTOBER 16th and 17th next by the abovenamed Institute on the following undermentioned subjects:—

MONDAY, October 16th.—9 a.m., 1 p.m., Bookkeeping.
MONDAY, October 16th.—2 p.m., 6 p.m., Auditing.
TUESDAY, October 17th.—10 a.m., 2 p.m., Partnership and Trustees' Accounts, Partnership Adjustments, etc.

Forms and all particulars are obtainable from the Hon. Secretary, at 15 Castlereagh-street.

By order of the Council.

A. ALCORN McKELL, Registrar.

NOTICE is hereby given that the PARTNERSHIP lately subsisting between us, the undersigned, CHARLES BARTLETT, LESLIE BARTLETT, and ROBERT WICKHAM, carrying on business as Bartlett Bros. and Wickham, at 268 Pitt-street, Sydney, was on the twelfth day of October instant DISSOLVED by mutual consent, and that the business in future will be carried on by the said Bartlett Bros. alone.

Dated this 13th day of October, A.D. 1911.

ROBERT WICKHAM, LESLIE BARTLETT, CHARLES BARTLETT.

Witness: S. A. BERRAG, Solicitor, Sydney.

J. G. GRIFFITH, C.E., Licensed SURVEYOR under P.P. Act, Goodsell-buildings, 339 Georges, Sydney.

PUBLIC NOTICES.

NOTICE TO ARTISTS

NATIONAL ART GALLERY OF NEW SOUTH WALES.

ANNUAL WYNNE ART PRIZE FOR 1911.

For the best Landscape Painting of Australian Scenery in Oils or Water-Colours; or the best example of Figure Sculpture by Australian Artists.

The Trustees will shortly award the above prize. Works exhibited at the Local Art Shows will be inspected, other than those should be delivered, free of expense, at the Art Gallery, on or before NOVEMBER 30th NEXT.

By Order of the Trustees.

G. V. F. MANN, Secretary and Superintendent.

(367)

GOVERNMENT SAVINGS BANK OF NEW SOUTH WALES.

Head Office: Moore street, Sydney.
11th October, 1911.

OPENING OF AN AGENCY AT POST OFFICE, WINDEYER.

AN AGENCY of the Bank will be opened at Post-office, Windeyer, on the 16th instant, and attached to the Lithgow Branch. DEPOSITS received from 1 to £300.

INTEREST paid on minimum monthly balance on completed sums of £1 up to £200.

Every facility for withdrawals by post and telegraph.

J. H. DAVIES, Secretary.

IN THE INDUSTRIAL COURT OF NEW SOUTH WALES.—Application by the JOURNEY FARRIERS' UNION OF NEW SOUTH WALES to VARY the AWARD of the FARRIERS' METROPOLITAN DISTRICT BOARD of the 7th day of July, 1909.—TAKE NOTICE that the Journeymen Farriers' Union of New South Wales will make application to the Industrial Court on Tuesday, the 24th day of October, 1911, at 11 o'clock in the forenoon, or as soon thereafter as the Court may hear the application, to vary the above-mentioned award. Objections may be filed at the office of the Industrial Registrar not later than the 20th day of October, 1911. The proposed variation is as follows:—1st.—That clause 7 of the said Awards be varied by substituting the following amounts, viz.: £5 8s (for firemen) and £5 (for floormen), in lieu of £3 and £2 12s 6d respectively. M. HENWOOD, Secretary, 354 Newtown-road, Newtown, Sydney.

IN THE SUPREME COURT OF NEW SOUTH WALES.—Probate Jurisdiction.—In the Will of ANNIE JANE SLOUGH, late of Waverley, in the State of New South Wales, Widow, deceased.—Application will be made after fourteen days from the publication hereof that Probate of the last Will of the above-named deceased may be granted to ERNEST C. W. SLOUGH and EDWARD SLOUGH, the Executors named in the said Will; and all notices are to be served at the undermentioned address. ERNEST C. W. SLOUGH and CO., 40 King-street, Cheapside, London, E.C.

THE INSTITUTE OF PUBLIC ACCOUNTANTS OF AUSTRALASIA.

FINAL EXAMINATION.

A FINAL EXAMINATION will be held on OCTOBER 16th and 17th next by the abovenamed Institute on the following undermentioned subjects:—

MONDAY, October 16th.—9 a.m., 1 p.m., Bookkeeping.
MONDAY, October 16th.—2 p.m., 6 p.m., Auditing.
TUESDAY, October 17th.—10 a.m., 2 p.m., Partnership and Trustees' Accounts, Partnership Adjustments, etc.

Forms and all particulars are obtainable from the Hon. Secretary, at 15 Castlereagh-street.

By order of the Council.

A. ALCORN McKELL, Registrar.

NOTICE is hereby given that the PARTNERSHIP lately subsisting between us, the undersigned, CHARLES BARTLETT, LESLIE BARTLETT, and ROBERT WICKHAM, carrying on business as Bartlett Bros. and Wickham, at 268 Pitt-street, Sydney, was on the twelfth day of October instant DISSOLVED by mutual consent, and that the business in future will be carried on by the said Bartlett Bros. alone.

Dated this 13th day of October, A.D. 1911.

ROBERT WICKHAM, LESLIE BARTLETT, CHARLES BARTLETT.

Witness: S. A. BERRAG, Solicitor, Sydney.

J. G. GRIFFITH, C.E., Licensed SURVEYOR under P.P. Act, Goodsell-buildings, 339 Georges, Sydney.

PUBLIC NOTICES.

NEW SOUTH WALES HOME FOR INCURABLES, RYDE.

(Supported by Voluntary Contributions.)

The following is a list of CONTRIBUTIONS and DONATIONS received during the month of August:—

	£	s	d
Anderson, R.	1	1	0
A. O.	1	1	0
Arnott, A. J.	0	10	0
Bells Asbestos Co.	0	10	0
Birdsall Bros.	3	0	0
Bundock, Miss	1	1	0
Bunnott, G. S.	1	10	0
Cigar Factory Employees' Union	0	11	0
Cleveland Street Factory	1	1	0
Cohen, Mrs. S. E.	0	10	0
Crabbe, J. W.	0	10	0
Dwyer, Mrs. M.	0	10	0
Doyle, Miss E. E.	0	11	0
Edwards, Mrs.			
Employees Mail Order Dept., Angus and Coote	0	14	1
Fairland, C. A.	0	10	6
Faithful.	2	2	0
Friend, Mrs. W.	0	10	0
Glebe-road Methodist Sunday-school	18	0	6
Goldsmith, J.	0	10	0
"Grateful"	0	10	0
Harwood, Mrs. Stephenson	1	1	0
Heine, John, and Son	0	10	0
Hordern Bros.	135	0	0
Hospital Saturday Fund	103	18	3

THE CHURCHES.

A NEW BISHOP FOR LONDON.

The Bishop of London is to have a fourth suffragan bishop to assist him in the oversight of his vast populous diocese. Dr. William Willcox Perrin, Bishop of Columbia, is nominated for the new post, and will take the title of Bishop-Suffragan of Willesden. For nearly 20 years Dr. Perrin has done vigorous service as Bishop in British Columbia, which includes Vancouver and the neighbouring islands. He is practically unknown in the London diocese, though the Bishop of London, as president of the British Columbia Church Aid Society, knows his good work. After graduating at Oxford in 1871, Dr. Perrin was for ten years curate to Canon (now Archdeacon) Wilberforce at St. Mary's, Southampton, and afterwards held the vicarage of St. Luke's, Southampton, for a dozen years. The new appointment will considerably relieve the Bishop of Islington, who is nearly 70. He will hand over to Dr. Perrin the oversight of the deaneries of Hampstead, Hornsey, St. Pancras, and Willesden, while the deaneries of Holborn, Islington, Tottenham, and Enfield will remain in his own care. One of the old city livings usually provides means for London suffragan bishops, and the Bishop of Islington will probably resign the rectory of St. Andrew Undershaft in favour of Dr. Perrin, receiving, however, by arrangement, some small share of the stipend to meet his episcopal expenses.

With the approval of the Archbishop of Sydney, arrangements are being made by the women's auxiliary of A.B.M. and the ladies' committee of C.M.A., working conjointly, to hold a day of continuous intercession for missions in St. Andrew's Cathedral on Wednesday, November 29, the eve of St. Andrew's Day.

In delivering the opening address of the synod at St. Andrew's Cathedral, the Rev. G. H. Allaut, rural dean of Camden and Liverpool, said:—"There can be no question we are face to face with perilous times. The Master's warning about the latter days is receiving a fulfilment. There shall be distress of nations with perplexity, the sea and the waves roaring, men's hearts failing them for fear, and for looking after those things which are coming on the earth.' We meet in a time of social and industrial upheaval and revolution, such as the Christian world has never before experienced. The shadow of the 'Lawless One' to be revealed seems to be already darkening the outlook. The spirit of lawlessness is growing everywhere. We see impatience of constituted authority, repudiation of pledges and agreements directly they are felt to gall in any part or run counter to desires. And this not only in industrial centres, but political parties. Oh, let us keep it out of the Church. Arbitration Courts, wages boards, conciliation Boards, Coercion Acts, all have earnestly tried; all have failed, as all mere legislation, or force, must fail while such a spirit is abroad. It is too late now to assign the blame for these miserable days to the hardness of man to man as soon as he is in power, and for the failure of the Christian Church to make such a state of things impossible in a professedly Christian community."

Archbishop Kelly will receive representatives of the various religious and benefit associations connected with the Cathedral parish at St. Mary's Presbytery to-morrow.

At a special meeting of the Cork County Council on August 30, Mr. Leo. O'Gorman said he was quite satisfied he was only fulfilling the wish of the council, and the wish of the people of the County of Cork, whom they represented, in expressing their great and sincere regret on the passing away of a very great Irishman—a Prince of the Church and a patriot, who never forgot his native land; a prelate who referred to the late Cardinal Moran, who had at home and abroad worked in a wholehearted way for the Irish race.

Monsigner O'Haran is at present dividing his time between St. Mary's Cathedral Presbytery and St. Columba's Missionary College, Springwood, and is fast regaining his strength and vigour.

Rev. Father James Carroll, who died at Lewisham Hospital on Sunday, last inst., was formerly attached to the Archdiocese of Sydney, and subsequently laboured in the Rockhampton diocese. He was a brother of the late Father Carroll, of Crookwell, and had been in ill-health for some time, having only recently returned to Sydney from an extended trip to Europe.

The Rev. Father John Hearn, uncle of the Rev. Father Power, Albion Park, died at the age of 59 in St. Vincent's Hospital on October 4.

The Home Mission Committee of the Presbyterian Assembly has made a number of new appointments.

At the conference on immigration called by the Young Women's Christian Association, which took place last Tuesday, after some introductory remarks by the president, Mrs. Haviland Hall, voted Mrs. Jenkins, correspondent-secretary of the National Council of Women, to the chair. Representatives from each society then spoke of their individual work and difficulties. Miss Meager summarised the work done by the Presbyterian Immigration Union. In the absence of their delegates, A discussion followed, considering especially the trouble caused by a want of supervision on the voyage, by the need of a central home with cheaper accommodation than is at present available, and by the need of an organised interchange of addresses, which will make it possible for the religious bodies to keep in touch with the girls. It was agreed that before the Government were approached on these and other difficulties the societies interested in the welfare of immigrants should endeavour to co-operate in a united body to formulate their suggestions for deputation.

Mr. George Wilson, secretary of the Ceylon and Indian General Mission, who has figured prominently in Christian enterprises, both of the Y.M.C.A. and the Y.W.C.A., is at present in Melbourne. It has been decided to invite him to hold a convention at the Young Women's Christian Association, Sydney, early in March, prior to the opening of classes, clubs, etc., in the new year. The object of this convention will be the deepening of spiritual life.

The festival services were continued on Saturday at the Great Synagogue, when the feast of Succoth was celebrated. On this occasion there was again a large assemblage of worshippers, and the officiating ministers, the Revs. Rabbi Cohen, M. Einfeld, and D. Wolinski, carried out the various portions. The choir rendered the incidental music. Services was also held on Sunday for the second day of the festival, when again there was a fair assemblage of worshippers.

During the recent visit of the King and Queen of England to Ireland the address of welcome from the Dublin Hebrew Congregation was presented in the Throne Room, Dublin Castle, to the King by Mr. Ernest W. Harris, K.C., and Mr. Hoseas Weiner, president and vice-president of the congregation. Dr. Harris subsequently attended the King's levee.

The Baptist Union concurs with the action of the New South Wales Alliance in seeking legislation for the earlier closing of hotels.

Dr. Francis E. Clark, the founder of the Christian Endeavour movement, is making arrangements for another tour of the world.

"The Salvation Army is directly helping the State by raising the general character of the workmen and the people generally. That is the ground of my real admiration for the Army."—Mr. McGowen, Premier of New South Wales.

On Wednesday evening last an inaugural meeting was held at the King's Hall in connection with the Order of the Star in the East, which has been founded to draw to their those who believe in the near coming of a great spiritual Teacher, whose mission of a great spiritual Teacher, whose mission will be the uplifting of the world. An extraordinary amount of interest has been taken in this movement in London, crowds of people being turned away nightly, unable to procure seats at Mrs. Besant's lectures at the Queen's Hall.

In the churches should be free and unappropriated, and that a system of proportionate free-will offerings be instituted. Synod agreed to the proposal to appoint honorary canons, and the power to so appoint was left in the hands of the Archbishop. A new synod hall is to be erected at the rear of the present deanery. A resolution was agreed to protesting against gambling in art unions in connection with Eight-hour Day and hospital fairs. A protest against the ne temere decree was also passed, and a pastoral is to be issued on the subject.

A hurricane membership campaign was initiated in the Hobart Y.M.C.A. It lasted five days, in that period 250 new members were wanted, but the result was 309, thus increasing the total membership to 609.

The Presbytery of Moree has nominated the Rev. R. Scott West, of Burwood, as Moderator of the next State Assembly. Rev. Thos. Morgan, of Mill Hill, has also been nominated by the North Sydney Presbytery.

The Rev. J. C. Jamieson has been touring the Illawarra district in the interests of the Fellowship Union.

The Presbyterian Summer School, which will be at Wollongong from December 27 to January 3, promises to be a success. The arrangements are in the hands of Rev. D. M. Barron, B.A., chairman, Welfare of Youth Council, Mr. J. S. Mollison, president, Fellowship Union; Mr. J. B. Scobie, convener, Summer School committee; Mr. Thomas Grieve, Registrar, Wollongong; and Rev. J. C. Jamieson, travelling secretary. Addresses will be delivered by Principal Mcintyre, Revs C. H. Talbot, Hugh Paton, John Patterson, James Pattison, and Mr. W. Gillanders.

Very successful services have been held in connection with the jubilee of the Congregational Church at Gerringong. The chairman of the Congregational Union, Rev. A. H. Austin, B.A., was the preacher, and Rev. Walter Mathieson, B.A., attended the public meeting on the Monday. Thanksgiving collections totalled £50.

The Rev. N. J. Cocks, minister of Pitt-street Congregational Church, is returning from England by the R.M.S. Otway, and is expected to arrive in Sydney on October 26.

Dr Karl Kumm, the African explorer, will probably return to Sydney from Melbourne on October 18, and lecture on missionary work in Africa.

At the monthly meeting of the general committee of the N.S.W. Christian Endeavour Union the Rev. R. B. Reynolds was elected president-elect for the ensuing year.

Mr. J. J. Virgo, general secretary of the London Central Y.M.C.A., is completing plans for a great financial canvass for £100,000 for the completion of the great building in Tottenham Court-road.

The 105th annual meeting of the British and Foreign Bible Society held recently at Queen's Hall was a memorable occasion. The Marquis of Northampton presided, and leading ministers of all the evangelical denominations attended and delivered addresses. Since its foundation in 1804 the Bible Society has issued 229,000,000 copies of the Scriptures.

Lord Gladstone has accepted the position of president of the Transvaal auxiliary to the British and Foreign Bible Society.

The issues of the Bible during the five months ended May 31 in China amounted to a total of 1,009,000 copies, an increase of 439,000 over the same period of last year.

The tenth annual general meeting of the Religious Society of Friends in the Commonwealth has just been held in Sydney. Representatives gathered from long distances and isolated places, and the increased interest in the proceedings at the various sittings indicates a widespread awakening in the life of the society in Australia. Meetings for worship have been held for upwards of 250 years in the United Kingdom, and Quakers have been among some of the earliest pioneer settlers in Australia, Tasmania, and New Zealand. The society's organisation is being developed, and settled meetings of Friends are increasing in number and usefulness. The next general meeting of the Society of Friends in Australia is to be held at Hobart in 1912.

The recently-formed Open-air Gospel Mission held meetings at Manly and Coogee on Eight-hour Day. Large gatherings listened to the Gospel message. The speakers at Manly included the Revs. T. Morgan, J. Straughen, W. J. Smith, M.A., Mr. J. H. McDonald, and Mr. G. E. Ardill. At Coogee Mr. William Arnott, the president of the mission, was the leader, and amongst the speakers was the Rev. Davies. Messrs. R. Hickson and John M'Donald. It is intended during the Christmas season to arrange for meetings at several other seaside resorts. The committee have also resolved to purchase a Gospel van and arrange for a competent evangelist. The van will be utilised for visiting outlying and newly-settled districts, especially places where religious services are not being conducted.

News of the sudden death of Mrs. Berks, president of the Adelaide Young Women's Christian Association, caused a great shock to members and friends of the Y.W.C.A. throughout the Commonwealth.

Union of the churches is still to the fore in church circles. It cropped up at the Baptist union, when Rev. Professor Macintyre referred to the need for combination in the evangelisation of the world. On October 17 the subject will be discussed by the Congregational Union. An attempt has been made to define the Congregational attitude towards the general question of union, and to make practical proposals by which denominations that are in earnest regarding closer union may easily ascertain the fact. The "Congregationalist" states:—"One thing has been made clear to those who have represented the Union in these negotiations with other Churches, namely, that although union may not be accomplished along the lines suggested, the deliberations cannot, in the long run, be fruitless. Should union not be accomplished—and it is absurd to suppose that it will be beyond the earnest leaders of the future, especially if there is something in the nature of immediate co-operation in certain directions—it will be largely owing to negotiations which have been conducted in a excellent temper, and with so strong a desire to find some way of more effectually evangelising the land."

Arrangements have been completed to bring Mr. T. R. Coleman, evangelist at Wigan, England, to New South Wales, as State evangelist for the Churches of Christ. He will arrive early in 1912, and will hold missions at various centres throughout the State. His son, Mr. Enos Coleman, will accompany him, having accepted an engagement with the Petersham church.

Mr. A. T. Waters, of the Church of Christ, has left for Pentecost, New Hebrides, to relieve Mr. F. G. Filmer, missionary, who is returning on furlough. Mr. and Mrs. F. J. Macalay, missionaries to Aobs, New Hebrides, are retiring for health reasons, and will be succeeded by Mr. and Mrs. F. G. Goodwin.

Recently a notification was issued by the Aborigines Board that no one unmarried should be permitted to be within the precincts of the aboriginal reserves. The organisation which attends to the spiritual welfare of the natives found itself in a difficulty in consequence of this order, inasmuch as it is not easy always to obtain married missionaries for the camp-visiting work. The Acting Chief Secretary (Mr. Flowers) has accordingly taken the matter under consideration with a view to arranging in some way to meet the wishes of the Australian Aboriginal Mission.

AUSTRALIAN TRADE.

SYDNEY CHAMBER OF COMMERCE.

At the last meeting of the council of the Sydney Chamber of Commerce, Mr. J. M. Paxton, president, in the chair, a proposal was received from London to take part in what is called a Calcutta All-British Exhibition. It is proposed to open this in November, 1912, and continue it till March, 1913.

The council discussed the matter of gauge for the transcontinental railway, and were of the opinion that the 4ft 8½ in gauge recommended by the interstate expert was the most desirable. A report was received from the Comptroller of Customs forwarding a report showing the openings that exist for trade with Mexico. The matter of foreign tariffs was debated, and it was agreed that the preferential treatment being granted by outside countries to other nations made it difficult for exporters in Australia to increase their business relations with these countries, the Commonwealth being outside the scope of British treaties.

TO THE DOUBTERS.

Some people who have thought seriously of snapping up a home site at Taren Point have had misgivings as to how they will manage to get household stores, and, in the first place, building material on to the land. Save in a few exceptional cases, there's no need to worry. Kogarah and Miranda have splendid shops that are less than 30 minutes' distance from Taren Point (which used to be called Common's Point). The Sans Souci tram will carry all the building material for you. You have perhaps heard, too, that the new ferry from Sans Souci across to the Point will only run up to sale day on October 28th. Don't you believe it. That ferry-boat only just started on a seven years' journey. The first contract is up to 1918, and you will get your house built before then, and by that time maybe there'll be a bridge or a punt. If there is not the ferry will go on running. Raine and Horne in Pitt-street will tell you all you don't already know about the land, and will hand you lithos and a tasteful little booklet of views.—Advt.

RELIGIOUS ANNOUNCEMENTS.

Church of England.

CATHEDRAL CHURCH OF ST. ANDREW.

EIGHTEENTH SUNDAY AFTER TRINITY.
Holy Communion at 8.15 and 11 a.m.
11 a.m.—Matins. Anthem: "Far from the World" (Parker). Preacher, His Grace the Archbishop.
3.30 p.m. Military Memorial Service to the late Lord Northcote. General Public admitted until uncovered portion is full. Preacher, Military Chaplain.
4.45.—Holy Baptisms and Churchings.
7 p.m.—Evensong. Anthem: "Come and thank Him" (Bach). Preacher, Archdeacon Langley.
WEDNESDAY, Oct. 18th, Festival of St. Luke, E. 9 a.m., Matins, 11, H.C.; 3 p.m., Evensong (plain). District Nursing Association.
CHURCH OF THE HOLY CROSS, BEXLEY, 11 a.m., St. DAVID'S, ARNCLIFFE, 7 p.m., Rev. S. D. Yarrington.
LANTERN LECTURE, Parish Hall, Bexley, MONDAY, 8 p.m. on "Darkest Sydney."
CHRIST CHURCH, St. LAWRENCE, 11th Sunday after Trinity. 7.30 a.m., Holy Communion; 8.30 a.m., Holy Communion; 10.30 a.m., Matins; 11 a.m., Choral Eucharist (Hall in D Flat) and Sermon (the Rev. F. W. S. Williamson); 7 p.m., Litany; 7.30 p.m., Evensong and Sermon (the Rev. Clive Stathamite).
HOLY Trinity, Argyle and Lower Fort sts. 11, 7.15. Preacher, 11, Archdeacon D'Arcy Irvine; 7.15, Archdeacon Boydell.
MANLY.—ST. MATTHIAS'S.
SUNDAY, 11 a.m., 7.30 p.m.
OPENING SERVICE.
SEASIDE OPEN-AIR MISSION.
(OPPOSITE BEACH). 8 p.m.
NEWTOWN, St. Stephen's—11 a.m., Rev. L. A. Pearce, B.A.; 7, H.C. Rev. W. S. Langley.
PHILIP'S, Church-hill. 11 a.m., Canon Belling. 7 p.m., Mr. Quinton. 11 a.m., Rev. Hudson.
ST. JOHN'S, Bishopthorpe, Gilles Point, 11, Matins and H.C. 7, Evensong. The Rector.
ST. NICOLAS, Coogee. 11 a.m., Rev. W. Green Wood; 7, Le pine, Rev. W. H. Harrington, M.A.
ST. BARNABAS, Georges Hall. 11 a.m., Rev. Charles Charlton; 7, Rev. S. Hatfield.
SUMMER HILL, St. Andrew's. 11 a.m., Rev. A. R. Edds, of Victoria; 7, Rev. Canon Richards.
ST. CLEMENT'S, MARRICKVILLE.
SUNDAY SCHOOL ANNIVERSARY.
11, Rev. Geo. Broomfield; 3, 11, 7 p.m., Rev. R. D. Langley, Diocesan Director, Actual Points to the Compass.
ST. MATTHIAS', PADDINGTON.—8 a.m., and 11 a.m., H.C., Preacher, Rev. S. C. H. LLOYD, Lecturing, 3.15. Church History and Doctrine. Point Piper, Church of Apostles to Church of the Fathers.
ST. SAVIOUR'S, Young-street, Redfern. 8, Holy Communion; Break. Matins, 11, Choral Eucharist. 8, Litany. 7.15, Evensong.
ST. THOMAS', North Sydney.—8 a.m., 11, Rev. R. Wade, B.A.; 7.30, The Rector, Canon Snee—11, Rev. R. Wills, M.A.; 7.15, Rev. Wade. Rev. Stowe Wing.
ST. LUKE'S, BURWOOD and CONCORD.—Sun. 15th, 50th Anniversary.—8 a.m., H.C.; 11 a.m., Rev. W. L. Langley; 4.15, Men's Service, Rev. H. S. Begbie; 7 p.m., Rev. Wm. Flower, M.A.
PARISH FESTIVAL, OCTOBER 18, 8 o'm.
ST. JOHN'S CHURCH, DARLINGHURST.
Holy Communion, 8 and 11 a.m.
The Rector, 11 a.m.
Rev. R. Snoke, 7.15 p.m.
Collection for Sunday School.
ST. JAMES', KING-STREET, CITY.—Holy Communion, 8 a.m.; Guild Eucharist, 9; Matins and Litany, 10.15; Guild Eucharist and Sermon, 11 (Rev. W. Wentworth Sheilds, M.A.). Children's Catechism, Evensong and Sermon, 7.15. Preacher, the Archbishop of Sydney. Friday, 1.10, Short Service for Busy People.

Presbyterian.

ANNANDALE Hunter Baillie Mem. 11, "The Child Jesus"; "Sin and Affliction." Rev. J. R. Scott.
BURWOOD.—ST. JAMES' PRESBYTERIAN CHURCH. YOUNG PEOPLE'S DAY.
Rev. R. Scott West, morning 11 and evening 7.15, Rev. John Paterson, M.A., of Chalmers Church, will address the Young People at 3 p.m.
CHALMERS CHURCH, opp. Exhibition-building, city. Sunday-school Anniversary.—11 a.m., Rev. John Ferguson. 3 p.m., Rev. R. Scott. 7.15, Rev. John Paterson. Singing by Children's Choir. MONDAY, 8 p.m.—Children's Concert and Prize-giving.
DULWICH HILL.—Young People's Day. Special Services, 11, 3, and 7.15. Rev. R. Jennings.
DONALD BAXTER Crossed. Children's Day, morn. 11, afternoon, 3. J. B. Nicholson, Esq., even., 7.15. Rev. Prof. Macintyre.
DRUMMOYNE. The Rev. K. R. Reid, 11 a.m., Special Service for the Young, 7.15 p.m. The Secret of Eternal Life.
FULLERTON MEMORIAL, Surry Hills. Morning, 11; evening, 7.15. Rev. D. Fenwick.
GLEBE. PRESBYTERIAN CHURCH.
YOUNG PEOPLE'S DAY.
11 a.m. Suggestion and Salvation.
7 p.m. The Renewal of the Soul.
Rev. F. DUNLOP, M.A., Ph.D.
LEICHHARDT.—11, Rev. G. Milne; 7.15, Mr. W. Gilanders, B.A. Topic, Christian Movement in Korea.
MANLY.—Rev. Hugh Jenkins, Denison-st., Way—Rev. T. Morgan, 11, His Brethren; 7, The Paralytic.
MARRICKVILLE.—Children's Day, Oct. 14, 11, Dr. Dill Macky; 3, Dr. Dunlop; 7, Dr. Burgess.
NORTH Sydney.—Leonard's Young People's Day. 11, Rev. Alex. Clark, Moss., 11th ann.; 3, Rev. Davies, 7.15.
PARRAMATTA-STREET, Petersham. Children's Rights and Wrongs. 7, Sabbath Schools. Their place and power. Rev. W. A. S. ANDERSON, 3 p.m., Children's Service, Rev. R. S. Orr, B.A.
PRESBYTERIAN CHURCH OF EASTERN AUSTRALIA. Pitt St. George's Church, Castlereagh-street.
Rev. W. M'DONALD, 11 and 7.
PETERSHAM, GORDON-STREET.—Sabbath School Anniversary. Special singing by the Scholars and choir.
SERVICES—
Rev. ANGUS KING, 11 a.m.
Rev. ANGUS KING, 3 p.m.
Rev. G. A. GORDON, B.A., 7.15 p.m.
Annual Picnic to Long Bay on Saturday, October 21.
ST. ANDREW'S Presbyt. Church, Syd.—Morning, 11, Rev. Mr. G. Nesbit; 7, Mr. E. T. Ellis, Welsh.
ST. LUKE'S, Redfern. Morn., "The Very Image of God." Rev. Wood. Evening Living Christ. G. Lewis.
ST. JOHN'S, Paddington, Oxford-st. 11 a.m. and 7.15 p.m. Rev. George Chalmers.
STANMORE.—11 a.m., "The High Calling." 7.15 p.m., "Spiritual Law in the Natural World." Young People's Day. Address to children at 3 p.m. Rev. ALLAN STEVELY, M.A.
ST. DAVID'S, Dobroyde-Haberfield. Rev. Angus King. Young People's Day.—11 and 3, Rev. G. A. Gordon, B.A. 7, Rev. Angus King. "Purgatory."
ST. PETER'S PRESBYTERIAN CHURCH, North Sydney.
Morning, 11, Rev. Professor McIntyre, B.D.
Evening, 7.30, Rev. R. Stewart, B.A.
ST. JOHN'S CHURCH, CHURCH-HILL, near Wynyard-avenue.
Pastor, Rev. W. M. HILL MACKY, D.D.
11 a.m. Rev. John Burgess, D.D., Marrickville.
7 p.m., Dr. Dill Macky. Subject, "The Leading Mysteries of the Gospel."
YOU ARE CORDIALLY WELCOMED.
ST. ENOCH'S, NEWTOWN.
Preacher, Rev. C. E. JAMES.
YOUNG PEOPLE'S SUNDAY.
Morning, at 11: To Parents.
Afternoon, at 3: To Children and Distribution of Prizes.
Evening at 8: To Young People.
ST. STEPHEN'S PRESBYTERIAN CHURCH, Phillip-street.
Bible Class, 10 a.m.
Morning Service, 11.
Preacher, Rev. JOHN PATERSON M.A. (of Chalmers Church).
Evening Service.
Preacher, Rev. JOHN FERGUSON.
WAVERLEY, Grahame Memorial.—11 and 7.15, Rev. J. MACALAY, M.A. The Spring FAIR will be opened on FRIDAY NEXT, at 3 p.m., SCHOOL HALL.
WOOLLAHRA PARISH CHURCH (corner Ocean and Forth streets).
ANNIVERSARY OF SABBATH SCHOOLS.
Preacher,
Rev. W. EWEYN MACQUEEN, D.D.
Morning, 11: Sermon to Children.
Afternoon, 3: Flower Service.
Evening, 7.30: Sermon to Adults.

The music will be led at all services by the Children, assisted by the Church Choir.

On WEDNESDAY EVENING, at 8 o'clock, a musical service will be held, at which there will be singing by the Children, assisted by the Choir.

Bellevue Hill trams drop visitors within two minutes' walk of the church.

Congregational.

CONGREGATIONAL UNION OF NEW SOUTH WALES.—46th ANNUAL SESSION, OCTOBER 14th to 23rd, 1911, in PITT-STREET CHURCH. Chairman, Rev. G. A. FEATHER, M.A., B.D.—PROGRAMME.
SATURDAY, 16th Oct.—7 p.m.: Reception of Delegates by the Chairman of the Union, Rev. G. A. Feather, M.A., B.D. (in Lecture Room).
MONDAY, 16th Oct.—10.30 a.m. to 12.30 p.m.: Conference. Subject: "The Sense of Personal Responsibility; is it Declining?" (a) in the Home. (b) in Business. (c) in Political Life." Leader of Paper, Rev. William Allen. Openers of Discussion, (a) Rev. E. Binns. (b) Mr. W. Roberts, (c) Rev. H. Dunstan. 12.30 p.m.: Devotional Meeting. Address by Rev. Geo. Littlemore. 3.30 p.m.: Business Session. 6 p.m.: Tea. 7.30 p.m.: Report of Committee for the Promotion of Union with other Churches. Discussion. Wednesday, 18th Oct.—10.30 a.m. to 12.30 p.m.: Conference. Subject: "Immortality." Doctrine and Influence. Leader of Paper, Rev. C. J. Cribb, A.T.S. 12.30 p.m. to 12.50 p.m.: Devotional Meeting. Address by Rev. Geo. Littlemore. 3.30 p.m.: Business Session. 6 p.m.: Home Mission Festival. Tea in Town Hall Basement (provided by Sydney and Balmain Churches). 7.30 p.m.: Musical Programme in Pitt-street Church by the Kuri Kuri Male Choir. 7.45 p.m.: Public Meeting. Chairman, H. C. Kent, Esq., M.A. Speakers, Rev. A. H. Austin, B.A., and Rev. T. J. Harper. Music by the Kuri Kuri Male Choir. Tickets for Festival, 1s each. Thursday, 19th Oct.—10.30 a.m. to 12.30 p.m.: Echoes of the Year's Work in Home Mission Churches. Speakers, Rev. A. H. Austin, B.A., and Representatives of the Aided Churches. 12.30 p.m. to 12.55 p.m.: Devotional Meeting. Address by Rev. Geo. Littlemore. 3.30 p.m.: Business Session. 7 p.m.: Tea. 7.30 p.m.: Congregation Service and Sermon. Preacher, Rev. W. J. Grant, B.A. Friday, 20th Oct.—Women's Session (in School Hall). 2.30 p.m.: Reception (Music, Afternoon Tea). Mrs. W. S. Bennett will preside. 3.15 p.m.: Conference. Subject of Discussion: 1. That the Tendencies of Modern Life have Weakened (a) Woman's Sense of Responsibility for the Spiritual Training of her Children. Mrs. W. Allen. (b) Her Attitude to the Church.—Mrs. N. J. Cocks, M.A. 2. The Result of this to the Nation.—Mrs. A. H. Austin, M.A. Discussion to follow. Saturday, 21st Oct., 3 p.m.: Discussion to follow. Sunday, 22nd Oct., 3 p.m.: Sunday School Union Festival. Monday, 23rd Oct., 7.30 p.m.: Christian Endeavour Rally.
J. HENWOOD TOMS, Ministerial Secretary.
F. WALKER, Hon. Lay Secretary.
SCOT, Botany.—Rev. J. Beckenham, 11. "Over 40." 7, "Elijah's Challenge." Visitors welcome.
CROYDON.—11 and 7.15, Evening Subject: Ready for the Coming. Rev. W. Mathison, B.A.

RELIGIOUS ANNOUNCEMENTS.

BURWOOD.—Rev. J. Sempsey, M.A., 11 and 7.15. Evening, Communion.
BOURKE-STREET.—Rev. C. WHYTE, M.A., 11.—"Love the True Success."
7.15.—"Flights of Stairs."
S.S. PICNIC, TO-DAY, to ATHOL GARDENS, S.S. CARNET, from Fort Macquarie, at 11, 1.30, and 2.30.
DULWICH HILL Rev. W. H. Harper, B.A., 11 and 7.
KILLARA.—Rev. A. P. Campbell, B.A., morning 11, evening 7.15.
LEICHHARDT.—Flower Sunday, 11 and 7.15. Rev. W. T. Hooker. Special Sermons, etc.
MANLY.—Morning, 11; Afternoon, 4; Evening, 7.30. "A Cure for the Blues." Rev. J. J. Willings.
MOSMAN.—11, "Recognition of S.S. Workers." Rev. A. H. Austin, B.A. 7.15, Rev. Palmer, B.A.
NEWTOWN, Rev. Alcazon Deans. 11 a.m., Victory in Defeat. 7 p.m., Trust at All Times.
NORTH SYDNEY CONGREGATIONAL. Rev. F. W. Boreham. Services, 11 and 7.15.
PETERSHAM Young People's Day. Morning, Rev. C. H. Statham; Evening, Rev. M. L. Johnson, B.A. Special music. Visitors invited.
PITT-STREET CONGREGATIONAL CHURCH. Preachers:
Morning, 11, Rev. W. Moyle.
Evening, 7, Rev. W. L. Patison.
9.45, Organ Prelude.
REDFERN.—Rev. F. Binns will preach To-morrow morning, 11, and evening, 7.15.
SUMMER HILL.—Rev. R. A. Thompson, B.A., 11 and 7. Organ Prelude, at 6.40, by Mr. Barnett.
WATERLOO.—Rev. A. Fisher Webster, 11. Presence and Future Knowledge. 7. The Way, Truth, Life.
WAVERLEY Congregational Church. Morn., 11, evening, 7.15. Rev. Dr. Macky.
WHITEFIELD'S (Rev. A. RIVETT, Descendant of). 7.15, Flower Service. Solos, Mr. W. H. Colyer.
WOOLLAHRA CONGREGATIONAL CHURCH. Selected Preacher.
DIVINE SERVICE (Oxford-street) 11 A.M. and 7.15 P.M.
Rev. THOMAS ROSKILLY, M.A., LL.D.

Methodist.

CENTRAL METHODIST MISSION.
TEMPERANCE HALL, PITT-STREET.
11 a.m., Family Service. Rev. H. C. Foreman, B.A. Subject: "The World Well Lost."
7 p.m., People's Service. Rev. Percy Crespin. Subject: "The Cause of Calvary, the World's Hope."
"TEMPERANCE PEOPLE'S OWN," 3 p.m.
Bright Musical Afternoon.
Sacred Selections, and M.M. Brass Band.
Bandmaster, Mr. J. Hugill.
The Hidden Treasure of Matchlessness.
Vocalists: Mrs. Allis and Mr. A. C. Bell.
Luncheon Welcome.
Rawson Hall, Miller's Point, 11 a.m., Rev. W. J. Townsend. Consecration Service. 7 p.m., Rev. Gipps Cadlebrough. Services at 7.30 TO-NIGHT.
Spring Fair, in aid of Rescue Work and Seamen's Agencies, to be opened by Lady King Hall, WED. NEXT, 16th inst., at 3 p.m.
Conference Hall open each day (till Saturday inclusive), 3 to 5.30 p.m. and 7 to 10 p.m.
BONDI Junction.—Rev. Branch, 11. Rev. Berry, 7. Subject: Mine—repeated at Bondi and North Bondi.
BOURKE-ST. METHODIST MISSION, 11 a.m., Mr. F. M. Sanderson; 7.15 p.m., Dr. R. S. Morris.
CHARLOTT Mch. Mission, Central Hall, 11, Student; 7.15, Rev. A. Stephen. Subj.: "What is Your Life?" 3 p.m., Rev. A. Stephen. Subj.: "Why Does Stephen?" 7.15, Mr. A. Brunsell, M.C.B. H'WOOD, 7.45, Mr. Brunsell, "The Totalisator."
MOSMAN. Golden Offering, Sunday, for New Church, 11 a.m. and 7 p.m. Rev. J. Carvosso.
PADDINGTON Methodist Church. Preacher, morning, Rev. J. Farmer; evening, Rev. J. Calvert.
RANDWICK, Methodist, 11; Mr. Sanderson, 7.15. KENSINGTON, Preacher, 11, Rev. J. Farmer, 7.15. LOYAL (Liberal Hall, 7.15 (Hodges v. Pardoe). Evan. Hall, 7.15 (Hodges v. Pardoe).
STANMORE METHODIST CHURCH, 11, Rev. C. J. Prescott, M.A.; 7, Rev. Harry Price.
STRATHFIELD, 11, Rev. Stead; 7, Rev. Prescott, M.A. Concert, Mr. Moss; 7, Rev. C. Stead.
SOUTH HEAD METHODIST MISSION, Watsons Bay, 11, Evangelist Walker; 7, Rev. G. H. Hewitt, Leader, anthems, Mr. Lachlan. 11, Miss Broad; 7, Rev. J. S. Thomas. Cleveland-st, 11 and 7, Rev. T. Mackie, Watsons, Miss Broad.
WILLIAM-ST., 11 a.m., Rev. P. J. Stephens; 7.15 p.m., Rev. H. C. Foreman; soloist, Miss Arey.

Baptist.

BALMAIN BAPTIST, Mullens-st. 11 and 7, Mr. Williams. Song Service, 6.40.
BATHURST-ST. CHURCH.—Rev. James Barker, 11, "The Christian Dynamic"; 7, The Sacrifice God desires.
BETHEL CHURCH, PETERSHAM. Rev. R. GAWTHROP, M.A., 11 and 7.15. THURSDAY, Dr. Foster will relate his experience, Solomon Islands. S.S. PICNIC, QUAY, WED. NEXT, 9 a.m., 1.6. ALL WELCOME!
BAPTIST CHURCH, Burton-street, off Oxford-street, Paddington. Rev. W. J. LAMB.
Morning, 11, "Worship and God" Evening, 7, "A Saved Soul; a Lost Life."
Solos, Anthem, and other Bright Music.
Wed. even., 7.45, Commencement of Bible Lectures on "The Books of the Bible." No. 1, Genesis. All made welcome. S.S. Picnic TO-DAY, Avenue, 1. Cove. Mr. Lobelle, Wycombe, K.C., Pres. Rev. W. J. Lamb.
BROWN'S NEST, N. SYDNEY BAPTIST CHURCH. Ground-rent stop. Willoughby-rd. Rev. D. Steed. 11, "Of Royal Lineage Born."
7, "When James Questioned Me."
DULWICH HILL.—Sunday School Anniversary. Oct. 15, 11, 3, and 7. Rev. C. Marcroft; 3, Rev. G. O. Cocks; 7, Rev. —. Clough Black. Chorus and orchestra, over 200 performers. Monday, Oct. 16, Ch. Entert.
HILLS-ST., 11, Rev. J. E. Walton. The Christian Heritage. 7, God's Proviso for Man's N.
MORTDALE BAPTIST CHURCH. 7 p.m., Maurice Hutton, from Angas College, Adelaide, S.A.
MOSMAN.—Mr. H. S. Smith, 11 a.m., Living Waters; 7.15 p.m., Christ the Way.
NEWTOWN BAPTIST Churches, 11, "The Yearly Message"; 7, "Law and Grace." Rev. G. Mennica.
NORTH SYDNEY BAPTIST GOSPEL MISSION, T.P.S. HALL, cr. BAY ROAD (Tramway stop at half). 11 a.m., Rev. R. Lean; 7 p.m., Mr. F. E. Pulsford. All seats free. Special music. All welcome.
Thursday, 7.45 p.m., Tea Meeting, 6.30. Public Meeting, 7.45 p.m. Chairman, J. J. Stone, Esq. Speakers: Rev. Henry Clark and others. Special Programme. Items by children. Instrumental and other music. Welcome extended to all.
PARTRIDGE BAPTIST CHURCH, Castlereagh-st. Services, 11 a.m., 7 p.m., Pastor F. Fullard.
STANMORE Baptist Church, 11 a.m. and 7 p.m., Mr. James M'Farlane. Prayer Meetings, 7 and 10 a.m.
STRATHFIELD CHURCH, Oddfellows Temple, Elizabeth-st. Services, 11 and 7 p.m. Mr. Fromelin.
WAVERLEY, Edley-st.—11 a.m., Rev. W. Clough Black; 7 p.m., Rev. C. E. Maycroft. All welcome.

Churches of Christ.

AT City Temple, Campbell-st.—11, Worship; 7, People's Service; 7, J. J. Franklyn.
MOSMAN, Central Hall.—11, Worship, G. H. Browne; 7, Gospel Serv., A. G. Saunder. Welcome to all.

Other Services, Etc.

UNITARIAN CHURCH, HYDE PARK.
REV. GEORGE WALTERS.
11 a.m., Mr. Bennett's Recital. Lecture on "The Coming of a World-Teacher."
7 p.m., THE THACKERAY CENTENARY.
REV. GEORGE WALTERS.
A CHARLES DICKENS' RECITAL
"The Only Way." Sydney Carton's Sacrifice (Parlour Music). Mrs. Ellimoor.
Vocalist: Mr. J. Marr and Mrs. Bumble," from "Oliver Twist" (Comic).
Music at Intervals, Admission, Silver Coin.
KING'S HALL, 128 PHILLIP-STREET. THEOSOPHY.
IS THERE A HELL. Review of Orthodox Teaching. What the Bible says. Ancient Ideas. Answer of Theosophy.
SUNDAY, 7.15, Mr. A. E. ROPER.
TUESDAY, Oct. 17, 8 p.m., at DARLINGHURST (corner of Oxford and Flinders streets).
SERVICE: Mr. W. S. THELOAR.
H.P.B. LODGE, ST. GEORGE'S HALL, NEWTOWN, SUNDAY, 7.15: Mr. J. BROWN.
"VIBRATIONS, SOUNDS, AND COLOURS."
ANNANDALE.—Public Meeting, Tuesday night, 8 p.m. Every Thursday, Open-air Meeting, 8 p.m. Corner Booth and Johnston sts. Everybody welcome.
AT Masonic Hall, Castlereagh-street.—An Address to Christians, Sunday Afternoon (D.V.), at 3 o'clock. Christians cordially

HEALTH and VITALITY.

Everyone will agree as to the value of good health. The amount of pleasure to be derived from life depends upon our condition. One who is in a poor state of health, who lacks vitality and endurance, is less fitted to do big things in this world than he who abounds in vitality. While the ability to lift heavy weights, etc., is, no doubt, very gratifying to the individual concerned, it is not ESSENTIAL to Physical wellbeing.

Modern Civilisation Requires **Vitality.**

DO YOU POSSESS IT?

Without Health and Vitality you are at a disadvantage physically, commercially, and socially.

If you have kidney weakness you cannot retain your vitality and energy, for kidney weakness gradually, but surely, plays out the strongest man or woman, undermining the constitution and weakening the vital forces.

In this era of bustle, worry, and hard work, the kidneys are very likely to get out of order. They are not unlike a piece of complicated machinery. If over-taxed in their duties they naturally give way to the constant strain. Nature tries to get you back to health, but nature requires help.

DO YOU EXPERIENCE SHARP TWINGES OF PAIN IN THE BACK? THIS IS NATURE'S CRY FOR HELP. TAKE CARE!

Do not neglect the warning. It means a loss to you in health, money, and enjoyment of life. To be free from trouble and to possess vigorous and robust health take

TROUCHET'S KIDNEY AND BLADDER COMPOUND HERBAL REMEDY.

This Natural Herbal Remedy renews the life and energy of the weak and inactive organs. It is specially prepared for Kidney and Bladder complaints. It makes the kidneys strong, healthy, and vigorous, and thus enables them to perform their natural functions of filtering the blood thoroughly, and thereby removes the poisonous waste products from it. When this is not properly done, these impurities remain to poison the entire system. You have to suffer if the kidneys do not work properly all the time. When the least little thing goes wrong or interferes with their action inflammation and congestion follow, often with most serious results. You should not attempt to convince yourself that this is merely a passing pain, and that you will be all right in a few days. The pain may pass off for the time being, but the organs are weakened, and the trouble will surely occur later with a renewed vigour and activity for ill. You are merely allowing your system to become clogged with poisons, preparing the way for disease, which may fall upon you when you least expect it.

Steer clear of trouble by taking TROUCHET'S HERBAL REMEDY. The diuretic or cleansing action of the Herbs tones up and reinvigorates the whole system.

RHEUMATISM, LUMBAGO, URINARY DISORDERS, STONE IN THE BLADDER, AND COMPLAINTS BROUGHT ON BY AN EXCESS OF **URIC ACID** IN THE SYSTEM, yield to the curative properties of **TROUCHET'S HERBAL REMEDY,** because it gets to the cause of the trouble.

CHEMISTS AND STOREKEEPERS, or DIRECT FROM THE AGENTS. PRICE, 2/6 per Packet.

NOTICE.—Country Chemists and Storekeepers who have not yet a stock of **TROUCHET'S KIDNEY AND BLADDER HERBAL REMEDY** can procure same from the Australian Drug Co. and Messrs. Elliott Bros., Ltd.

SOLE AUSTRALIAN AGENTS:—CLARTON, HODGSON, & CO., LTD., 73 YORK-STREET, SYDNEY.

BUILDING MATERIALS.

LANGDON AND LANGDON.

SYDNEY, ANNANDALE, MILSON'S POINT, AND PETERSHAM.
IMPORTERS AND MANUFACTURERS OF ALL KINDS OF TIMBER, JOINERY, MOULDINGS, GLD. IRON, GLASS, ETC.
SUITED TO THE BUILDING TRADE.
IMMENSE STOCKS ON HAND. FRESH SHIPMENTS CONTINUALLY ARRIVING.
DETAIL WORK OF EVERY DESCRIPTION RECEIVES SPECIAL ATTENTION.
ILLUSTRATED CATALOGUES AND PRICE LISTS ON APPLICATION

GOODLET AND SMITH, LTD.,

TIMBER AND GLASS MERCHANTS,
MANUFACTURERS OF PORTLAND CEMENT AND TERRA CUTTA ROOFING TILES.
FOREIGN AND COLONIAL TIMBERS. ALL SIZES.
FIRST-CLASS JOINERY AND TURNERY OF EVERY DESCRIPTION.
HEAD OFFICE: 767 HARRIS-STREET.
STEAM SAWMILLS AND JOINERY WORKS: PYRMONT. PORTLAND CEMENT WORKS: GRANVILLE.
STEAM BRICK WORKS: SURRY HILLS. BRICK AND TERRA COTTA WORKS: GRANVILLE.
Price Lists on Application. Telephone: 39 Central, and 36 Glebe.

THE SYDNEY STEEL COMPANY, LTD.,

EDINBURGH-ROAD, MARRICKVILLE. TEL., 756 NEWTOWN.
MANUFACTURERS of STEEL STANCHIONS and GIRDERS, ORNAMENTAL IRONWORK, BLACKSMITHS' WORK, and FORGINGS IN STEEL OR IRON for
BUILDINGS, BRIDGES, ROOFS, ETC.
PLATES, 35 feet long, 1 inch thick, and 48 inches wide in Stock, and Sheared to any size.
PLATES SHEARED FOR THE TRADE.
2000 to 4000 TONS of BRITISH ROLLED STEEL JOISTS, CHANNELS, ANGLES, TEES, PLATES, AND BARS ALWAYS ON HAND.
QUALITY of MATERIAL, WORKMANSHIP, and QUICK DELIVERY GUARANTEED.

SAXTON AND BINNS, LTD.,

TIMBER, JOINERY, AND BUILDERS' SUPPLY MERCHANTS,
PYRMONT, SYDNEY.
FOREIGN AND COLONIAL TIMBERS OF EVERY DESCRIPTION IN STOCK.
MOULDINGS, TURNERY, DOORS, SASHES, MANTELS, ETC., ETC.
Send for a COMPLETE REVISED MONTHLY PRICE LIST.
WEATHERBOARD COTTAGES a Speciality. Stock, Plans, Prices, etc, will be posted FREE on application.
CORRESPONDENCE INVITED.
Telephone: Central 364 and 966; Glebe, 180. Office: Glebe, 501. Joinery Department.

TIMBER. TIMBER. TIMBER.

ALL KINDS OF IMPORTED AND AUSTRALIAN TIMBERS STOCKED. SEND FOR ONE OF OUR PRICE LISTS AND ILLUSTRATED CATALOGUE. PROMPT DELIVERIES AND CAREFUL ATTENTION TO YOUR ORDERS. Sawmills: Glebe Island.

H. McKENZIE, LIMITED, PROPRIETORS.

G. T. CROSS, 2 BRIDGE-ST., SYDNEY.

Authorised Agent for the Famous VELINHELI SLATE QUARRIES, Dinorwic, North Wales. Large Stocks of all sizes in Red, Purple, and Blue Slates. THE RED VELINHELI Slate has no superior. Also in Stock, Pompeourse Slates, all widths, and Eureka Green Slates. Estimates given for Slating, Tiling, and Shingling. Sole Agent for FLORITE Opal Wall Tiles—Plain and Decorative. (The artistic wall schemes of Florite for Bathrooms are unique). Also for Cafferata's, "Keene's," "Parlian," and "Victorite" Cements and Plaster. Also for Sale, Floor and Wall Tiles, Colours, etc.
GET MY QUOTATIONS BEFORE PLACING YOUR ORDER.
G. T. CROSS, 2 Bridge-street, Sydney. Tel., 4169.

GET OUR QUOTATIONS

BEFORE PLACING YOUR ORDERS
R. L. SCRUTTON AND CO., LTD.

MANUFACTURERS OF STEEL GIRDERS, STANCHIONS, BUILDERS' AND CONTRACTORS' IRONWORK IS ALL BRANCHES. STRUCTURAL STEEL WORK, BRIDGES ROOFS, BUILDINGS, ETC.
Sole Agents for:—
DORMAN, LONG AND CO.'S
JOISTS, ANGLES, TEES, CHANNELS, FLATS, PLATES, ETC.
BRITISH MATERIAL ONLY STOCKED, 5000 TONS. QUICK DELIVERY GUARANTEED.
R. L. SCRUTTON AND CO., LTD.,
WORKS: ULTIMO AND WHITE BAY. 181 CLARENCE-STREET.

THE BUILDER WHO BUYS TIMBER

FROM THE HOLDSHIP TIMBER CO., LTD.,
gets full value for his money. We buy in such big quantities, our output is so large, that we can well afford to sell at a close margin of profit. Let us give you an estimate. Inquiries cost nothing.
THE HOLDSHIP TIMBER CO., LTD.,
MILLER-STREET, PYRMONT. TEL., 1335.

KAURI. KAURI. KAURI.

NOW LANDING, A SHIPMENT OF FIRST-CLASS KAURI FLITCHES, IN ALL LENGTHS UP TO 40 FEET, SUITABLE FOR BOAT PLANKING, SHIPS' PLANKING, AND DECKING. ALSO LARGE STOCKS OF BALTIC, OREGON, REDWOOD, RIMU, ETC. READY FOR IMMEDIATE DELIVERY.
ILLUSTRATED CATALOGUE AND REVISED PRICE LISTS ON APPLICATION.
TELS., Nos. 8, 135, and 562 NORTH SYDNEY EXCHANGE.
JOHN W. EATON, LTD., TIMBER MERCHANTS, NORTH SYDNEY.

BUILDING MATERIALS.

MALTHOID DAMPCOURSE,

IS ABSOLUTELY IMPENETRABLE BY DAMP OR MOISTURE OF ANY KIND WHATEVER.
SEND FOR SAMPLE.
THE PARAFFINE PAINT COMPANY, CHALLIS HOUSE, MARTIN-PLACE, SYDNEY.
D. S. Evans, Australasian Manager.

FOR WEEK-END CAMPS AND COTTAGES.

RUBEROID ROOFING

IS THE IDEAL COVERING.
Colours: Ordinary Grey, Red, Brown, and Green.
ARTISTIC, BEAUTIFUL, DURABLE.
Call or write for our Illustrated Booklets.
WHOLESALE AGENTS: E. RICH AND CO., LTD., SYDNEY, BRISBANE.

ARTISTS and PAINTERS.—If you want best quality Goods at lowest cost, buy from JAMES SANDY and CO., Ltd., 326-8, George-street.

AUSTRALIAN TILES, Manufactured by THE AUSTRALIAN TESSELATED TILE CO., EXCEL in BRILLIANCY and DURABILITY. INSPECTION of its DISPLAY INVITED. VERANDAH and OTHER FLOORING TILES at LOWEST PRICES. DADOS, in rich coloured Glazed Tiles, enriched by introduction of Latest Decorative and Conventional Details. WHITE GLAZED TILES, for Walls of Butchers' Shops, Lavatories, etc. White and Coloured Glazed Bricks. Showrooms, 289 Clarence-st, opp. Town Hall. T., 5344 Cent.

ALL users of Painting Material may rely upon getting PURE PAINTS at lowest prices from JAMES SANDY and CO., Limited, at 326-328 George-street, who have made a speciality of the Paint, Wallpaper, and Window Glass Trade for over 50 years.

ASBESTOS SLATES for ROOFING, and ASBESTOS SHEETS for LINING, Architects recommend CHAMONS. Sole Agents, H. S. Walter and Co., Commercial Bank-chambers, George and Margaret sts, Sydney.

ARTISTIC FIBROUS PLASTER CEILINGS. Write for Large Illustrated Catalogue. Fixed or Unfixed. BROWN and FINNEY, Ltd., Tel., 304 Redfern. Wyndham-street, Alexandria.

ASPHALT.—NEUCHATEL ASPHALTE CO., LTD., A.N. Royal Insurance-bldgs., 16 Spring-st., T., 2060 Cent.

BLUE METAL and SCREENINGS, NEPEAN SAND and GRAVEL, at REDUCED PRICES.
EMU and PROSPECT GRAVEL AND ROAD METAL CO., Ltd., City Bank-chambers, 164 Pitt-street.

BEST QUALITY BUILDING LIME.
The Sydney and North Sydney Lime and Cement Co., Ltd., Head Office, 11 Pitt-st, Branches: Grove's Neut, North Sydney; Hornsby, Manly, Works: Portland.

BAKEWELL BROS., Erskineville.—Verandah, Hearth, Wall Tiles, Sanitary Ware, Drain Pipes.

FEDERAL TIMBER COMPANY,
GORDON-STREET, ROZELLE.
Large Stocks
OREGON, REDWOOD, BALTIC,
Now Landing.
ALL FOREIGN TIMBER.
TALLOWWOOD FLOORING A SPECIALTY.
Largest Stocks in Sydney.

FERRODOR, ANTI-CORROSIVE PAINT, AS GOOD ON WOOD AS ON IRON.
International Lighting Association, Hay, writes:—"We have used Ferrodor on Weatherboard Cottages, etc., and find it the best paint we have used. It covers well, and finishes a nice surface."
WM. ADAMS and CO., LTD., Sole Agents, 175 Clarence-street, Sydney.

FIBRO-CEMENT SHEETS AND SLATES.
ASBESTOS CEMENT,
FIRE, ROT, HEAT, and ANT PROOF.
Specify "FIBRO-CEMENT," obtainable only from the Sole Importers, JAMES HARDIE and CO., Circular Quay West, Sydney, opposite E. and A. Wharf.

FOR SALE, WINDOWS, nearly new; and splendid Stonework. Woollahra Public School.

FOR WIREWORKS, go to EASTWAY'S Great Store, George-st, below G.P.O.

HARDWOOD, from 12/ per 100 super feet and up.
Sole Agents for the Queensland Pine Co., Ltd. LOWEST QUOTATIONS FOR ALL SIZES FLOORING, LINING, ETC.
MILLAR'S KAURI AND JARRAH CO. (1903), LTD. City Offices, 384 Pitt-street. Telephone, 1296 City. Yard, 208 Balmain.

LATTICE LATHS.—Our Redwood Lattice Laths are 25 p.c. Cheaper than trade prices. In long lengths, well dressed, ready for painting, from 1s 8d per 100ft. CHEETHAM and SONS, 257 Elizabeth-street, Sydney. Tel., City 2851.

LIME (best quality), CEMENT, PLASTER, DRY COLOURS, WALL TIES, DAMPCOURSE. AND GENERAL BUILDERS' SUPPLIES. PRICES RIGHT. QUICK DELIVERY.
J. WILSON, ASHFIELD. TEL., 47.

MINTARO SLATE, no equal for wear for shops, mills, tanks, sheds. Creak and Ford, 126 Geo.-st. W.

SAND, Canterbury Sand Co. delivers Sand to Camperdown, Belmore, Fernh., Ashf., Sum. H. dly. T., 617 A.

SAND, SAND, SAND, by rail anywhere. A. Dobinson and Bradshaw, tram line, Waterloo. Tel., 10 L.

SLATES, PENRHYN, BANGOR, all sizes, in stock.
PORTMADOC, 20 x 10.
EUREKA GREEN, 20 x 10, 24 x 12.
BLUE AMERICAN, 20 x 10.
DAMPCOURSE SLATES, 18 x 9, 14 x 8.
FOREST OAK SHINGLES.
Quotations for Slating, Tiling, and Shingling, in town or country. M. PORTER, 107 Redfern-street, Redfern.

THE BEST CEILINGS—CRANE'S.
Crane's Art Metal Ceilings increase the house value, as well as improve its appearance. They are high-class in design, and are safe and sanitary, easy to erect, and economical in cost. The scheme of decoration can be changed whenever you desire, at small expense. Call at our showrooms, and inspect the beautiful new designs, or write for a free copy of our Illustrated Catalogue.
G. E. CRANE AND SONS, LTD.,
Head Office and Showrooms:
33-35 Pitt-street, Circular Quay, Sydney.

TRUCK WHEELS AND AXLES.
Large Stocks of all sizes on hand. Made of Hadfield's Best Toughened Cast Steel.
Sole Agents:
J. R. WALLIS and CO.,
'Phone, City 1371. Challis House, Sydney.

TO ARCHITECTS and BUILDERS.—Tenders given for all kinds of Woodturning, Ver. Posts, Brackets, Bandsawing, Fretcutting, and Carving; detail work. 'Phone, 826 Glebe. J. Buchanan, 741 Harris-st, Ultimo.

THE NEW SOUTH WALES BRICK CO., LTD., HUNTLEY-STREET, ALEXANDRIA.
(Telephone, 412 Newtown.)
Manufacturers of every description of Bricks.

WARBURTON, FRANKI, Ltd., 207-211 Kent-st, for ELECTRIC INSTALLATIONS, Large or Small.

WANTED, Modern W.B. Cottage, for removal. Particulars to Parker, Coachbuilder, Miranda.

THE PICK OF LAKEMBA, FAIRMOUNT ESTATE.—SALE, NEXT SATURDAY, 3 p.m. Choice Sites, Great Depths.
BATT, RODD, and PURVES, Ltd., 88 Pitt-street.
(For continuation see Index to Advertisements.)

MEDICAL, CHEMICALS, ETC.

DR. J. COLLIS BROWNE'S.

DR. J. COLLIS BROWNE'S.
CHLORODYNE. THE ORIGINAL AND ONLY GENUINE. Acts like a charm in DIARRHOEA, AND SIMPLE DYSENTRY. Checks FEVERISHNESS, etc. A well-proved Palliative in the Pains of NEURALGIA, RHEUMATISM, GOUT, TOOTHACHE. The best MEDICINE for COUGHS, COLDS, ASTHMA, and in the Cough of BRONCHITIS and CONSUMPTION. Convincing Medical Testimony with each bottle.
DR. J. COLLIS BROWNE'S.
DR. J. COLLIS BROWNE'S.

THAT "MARVEL" COMB.
This is the ideal comb for removing dirt, parasites, or nits from the children's heads. It is far ahead of all powders and hair washes, for it keeps the scalp absolutely clean, and thus promotes the hair growth. As used at the Children's Hospitals.
Price, by registered post, 3/10.
DR. COONLEY MEDICINE CO.,
177 Liverpool-street, Sydney.

KEATING'S BON BONS OR WORM TABLETS, a purely VEGETABLE SWEETMEAT, both in appearance and taste, furnishing a most agreeable method of administering the only certain remedy for Intestinal or Thread Worms, a perfectly safe and mild preparation, specially adapted for child. In tins, all chemists.

DRUNKENNESS CURED by Dr. Shaw's ANTI-ALCOHOL Voluntary, secret, home treatment. Registered by Government. Write, call, 54 Russell-street, Melbourne.

DENTIST PITTAR wishes to notify that he Practises his PAINLESS SYSTEM personally at his new and only address, cr. Creagh and Liverpool sts (opp. Foy's).

COME to us when you want money. We do not register advances—neither do we make any charge for valuations or documents. THE ORIGINAL Money de Piete, Ltd., Record-chambers, 77 Castlereagh-street, next Tivoli Theatre.
Tel., 1709 Cent.

HORNSBY LAND SALE TO-DAY, BLACKLAND HEIGHTS, 2 p.m. Robinson, Auctioneer, Hornsby.

MOTOR NOTES.

THE DUST PROBLEM.

With the approach of summer comes the usual old-world complaint of the "dust nuisance." In Australia, as in Europe and America, the motor car is blamed for breaking up roads and for making them impassable to pedestrians by reason of the dust they raise. The motorist can repudiate the charge of breaking up the roads; but he is undoubtedly the cause of raising clouds of dust wherever he goes.

In Great Britain, from the earliest days of motoring, the inherited prejudice against anything new gave an excellent opportunity of fixing on the motorist scores of sins he never committed, and amongst the most grievous crimes was that of road-destroying. When a road got deeply rutted by continual passage of narrow iron-shod vehicles, and when the horses had broken the surface into holes with their hoofs, the local community raised a loud voice against the motor, and although it was plain to any but a prejudiced mind what was the real cause, the motorist was blamed, and every art and influence employed to lay upon him a tax to make good a road which he never damaged.

It is really marvellous that men of intellect and men occupying public positions should have allowed themselves to be biassed by the prevailing prejudice. It is, nevertheless, true that such men were found to head petitions and deputations with the object of taxing motor cars out of existence. People in this country, where class distinction and conservatism are scarcely known, and where freedom of thought is greater than in the old country, cannot realise to what an extent the prejudice obtained. The writer was on one occasion called as a witness at some local sessions where a man who had been driving a horse and trap sued a motorist because his horse took fright and overturned when passing the motor car, and although the local police acknowledged that the man rarely drove home other than in an intoxicated condition, the Judge summed-up with the remark that "he was a carriage man himself, and understood the danger of driving on high roads in these days with so many motor cars about," and gave the verdict for the plaintiff, with costs, although I am quite certain the motorist was in no way to blame for the accident.

This crusade against motor cars as destroyers of the roads was maintained up to the last two years, and culminated in the present Chancellor of the Exchequer imposing a "petrol tax," a portion of the proceeds of which is promised to be devoted to road improvement. This tax, although somewhat unjust, has been "swallowed" by the motorist, as he knows the improvement of roads will be to his advantage, whilst now that the public have attained their object, one at least of the forms of prejudice against motor cars is dying.

The dust nuisance is undoubtedly one requiring a remedy, and it will receive more attention in this country as residences and private gardens on main roads increase. The nuisance is most keenly felt by the private resident who has a beautiful home and garden made almost uninhabitable by passing motor cars, whilst the humble cottager on the wayside has much to complain of. In this country there is considerably more dust than in Europe, chiefly because so many roads here are not "made" roads, whilst those which are supposed to be macadamised are but poor specimens, due, no doubt, to the difficulty of obtaining suitable metal locally.

Attention has already been drawn in this column to the bad state of our local roads, which could be considerably improved with no more expense than at present. Several correspondents have pointed out how the main roads have deteriorated since they have come under the shire councils, and how one shire is so much ahead of its neighbour in road maintenance. This latter complaint is heard to-day in Great Britain, where one shire or county has excellent hard roads, and its neighbour bad and soft roads. Parsimonious grants or fear of initial outlay is the primary cause of bad main roads, and, like many other necessary works dealt with in a like manner, it is the most expensive in the long run, as the badly-made road requires continual repair and never gives any satisfaction. A true macadam road is made entirely of metal, without any loose binding, and it is rolled until it has a perfectly smooth surface. When mud, sand, etc., are used for binding, the road will never remain long unbroken, as so soon as the surface dries the binding works loose, leaving crevices into which the horses' hoofs get, and break away the metal; and once started a hole will attain a considerable size in a day.

In the South of England, where Scotch or Welsh granite metal is expensive, the main roads for some 50 to 60 miles around London have been "tarred," and this has been found the finest preventive of dust. The initial outlay is greater, but it is a cheaper method in the end, and has the advantage of always being a splendid, smooth, dustless road. Thousands of motor cars travel on these roads daily, yet there is never a complaint about dust, and the pedestrian can walk the road in comfort.

The method of repairing roads in this country cannot be too strongly condemned, and it is remarkable that the various authorities do not see the absurdity of the system. To send a gang of men to fill up holes with loose metal and soil, in the hope that vehicular traffic will roll it in, is too foolish for words; whilst the laying of long stretches of the whole width of the main road with loose metal is equally bad. What is the use of this method, when every horse and every motor car that passes is undoing the road repairer's work as fast as he does it. The writer took special note of this foolish method a few weeks ago on one of our most frequented main roads; hundreds of small and large holes had been filled with ballast, and patches of a hundred yards of the whole road spread over with the same material. Scores of the holes had been entirely scooped out, and the ballast scattered in all directions, to the inconvenience of cyclists and pedestrians; whilst those portions entirely covered with loose metal were circumnavigated by every vehicle driving on to the roadside. A week later, when passing over the same road, the same holes were in evidence, as bad as ever. Much of the ballast had worked to the side of the road, and the remainder was lying loose and in the road of every passer-by. In labour alone a considerable sum of money had been uselessly thrown away, whilst the cost of carriage and metal—no inconsiderable amount—was wasted. Had a steam roller or even a horse roller been used as soon as the holes were filled, a permanent job would have been made, and the money spent to some advantage.

Our main streets in the suburbs are treated in an equally absurd manner. The tramways are repaired, and then the sleepers are filled in with loose metal and left to take "pot-luck," but no attempt is made to "bed" in the ballast, with the result that loose metal is eventually thrown all over the road. Bad holes in the streets are filled with loose ballast in the same manner as on the main roads, all to no purpose, as the holes remain and the ballast becomes a danger and nuisance to the community.

A motorist coming down Glebe Point-road last week found himself in the deep holes between the tram line sleepers, and had to be hauled out by some scores of willing helpers. His accident was really due to the careless methods adopted by the road repairers, who excavate and deal with the main streets with utter disregard to the safety of road users. On the left of the road were heaps of ballast marked by a small red flag on the first heap, which the motorist said he saw plainly, thinking the first was the only obstruction. He got on the tram lines, and when about twenty yards further on he saw a small green flag between the two pairs of lines, and before he could pull up he was in the holes between the sleepers. In any other community but this, or had the trams been privately owned or even municipal, greater care would have been taken to prevent a vehicle entering upon that portion of the tram line which was under repair. When a tram line is undergoing such repairs as to make it dangerous to other vehicles, particularly when it is seen that the trams themselves are running over that section, it is only reasonable to expect a man with a flag to be placed at each end of the section under repair to warn other users of the road of the danger.

Although it cannot be expected that the main roads and streets of this country should be perfect, it is, nevertheless, obvious to even a casual observer that much could be done to improve their present state, whilst the money expended is not laid out to the best advantage.

NO DOUBT ABOUT IT.

There is no doubt about the curative properties of Chamberlain's Cough Remedy, which is the best, safest, and most reliable cough medicine you can take. For harsh, hard, chronic coughs it is a splendid cure. Easily taken, and it quickly relieves and cures the most obstinate cases.—Advt.

ANOTHER PIONEER GONE.

DEATH OF MR. WALTER HALL

SPORTSMAN AND PHILANTHROPIST.

THE HORSE WITH THE GOLDEN SHOES.

With the death of Mr. Walter Russell Hall, which took place at his residence, Wildfell, Potts Point, yesterday, there passes away another of our old Australian identities, one who was a pioneer of this country, and whose name was a familiar one from one end of Australia to the other.

Mr. Hall's death was quite unexpected. Since 1873 he had been a member of the committee of the Australian Jockey Club—in our racing world no man was better known—and he was to be seen at Randwick on the occasion of the recent Spring meeting of the A.J.C., following the racing with the same keen interest, the same enthusiasm, as he had displayed all his days. Despite the fact that he was in his eighty-first year, he appeared to be in excellent health, and his sudden demise was unlooked for. But he suffered with his heart, and yesterday he had a seizure that proved fatal, death taking place at his home at 1.30 p.m.

If the name of Walter Hall was a familiar one in the sporting world, it was no less familiar in the broad fields of charity. When last year he celebrated his eightieth birthday he distributed several thousands of pounds among the charitable institutions of New South Wales and Queensland. But he asked that there should be no public mention of the fact. The act was characteristic of the man. He had accumulated a large fortune, and quietly and unostentatiously he gave of it to his fellows. Though he had not entered the political arena, he was prominently identified with many of our public movements. When on the occasion of the Boer war Australia sent her contingents to South Africa, and a public fund was opened in Sydney in connection therewith, Mr. Hall gave £5000 to the fund, with a promise of more if it were required. When, not long ago, the Dreadnought fund was started by the Lord Mayor of Sydney, he gave £10,000 to it, so that the Dreadnought Farm and the Naval College owe something to his generosity.

Mr. Hall was born at Kingston, in Herefordshire, and came to Australia when quite a young man, arriving in Sydney on February 14, 1832. Australia was young then. It was only in that year, a few months after he came here, that the first steamer—the Chusan—arrived from England. It was in that year that the Government of New South Wales offered a bonus varying from £6000 to £20,000 for the establishment of a monthly line of steamers to England. Mr. Hall lived to see Australia grow from little things to great. He was not long in Sydney before the gold fever seized him, and he went to Victoria. Another man who went to the Victorian goldfields about that time was the late Mr. James Rutherford, of Bathurst, the father of the famous coaching line of Cobb and Co., who died quite recently. The two met and became friends.

The means of communication in those days were such that Rutherford, the young American, quickly saw the opening that presented itself, and he gave up the search for gold for the more certain rewards of a practical business scheme. Hall, the young Englishman, threw in his lot with him. These men started the wheels of Cobb and Co. running. They linked up the scattered populations; they gave speedy communication between town and town; they made roads over country where were no roads before. Their coming to this country was the beginning of a new era.

Mr. Hall could tell stories of those days of adventure such as few men could. They were thrilling times, and coaching was a hazardous business. Bushrangers like Gardiner and Gilbert, Morgan and Dunn, and Ben Hall were the scourge of the country. The sticking-up of the gold escort might take place at any time in Victoria. Captain Melville, and in time, in Victoria Captain Melville, and in Queensland Macgregor, the "wild Scotchman," struck terror into the hearts of travellers.

Among other things that Mr. Hall remembered was the day when Mr. Cameron, a storekeeper at the Woolshed, New El Dorado—the first member of the Victorian Legislative Assembly for the Ovens—rode into Beechworth on a horse called Castor, shod with golden shoes, the weight of each shoe being 4oz 4dwt. That was in 1856. The horse belonged to a Mr. Brown, of Wagga, who was in Beechworth at the time.

Cobb and Co.'s coaches paid their way handsomely, and the proprietors made money. Mr. Hall came back to Sydney, and here most of his life was spent, though he was a frequent visitor to other States. Money makes money, and, following up his successes with wise investments, Mr. Hall soon became a wealthy man. He was one of the original owners of the great Mount Morgan mine in Queensland. In our commerce he played no small part. He was for many years a director of the Sydney Meat Preserving Company and of the Mercantile Mutual Insurance Company, of which Mr. Kelso King is general manager. Mr. King was one of his most intimate friends. He was valued alike for his sound knowledge of affairs, his public spirit, and his many fine personal qualities. As one who had known him put it, he was "a true sport and a true friend."

Mr. Hall married Miss Kirk, the daughter of the late Mr. George Kirk, a Victorian pastoralist, who survives him. He leaves no children.

The body is to be taken to Melbourne for burial, leaving Sydney to-morrow.

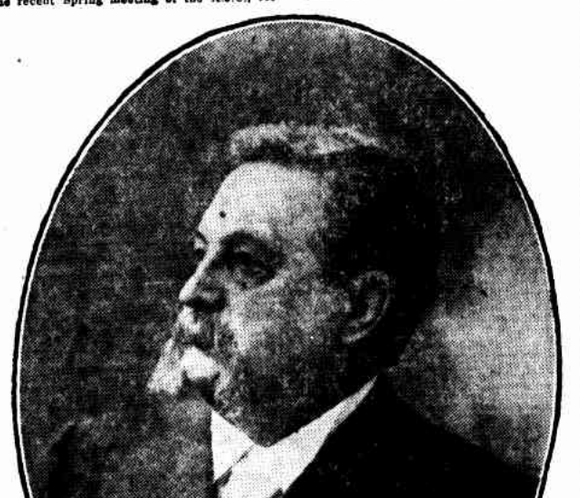

THE LATE WALTER RUSSELL HALL.

THREE SHIFTS FOR WHARF LABOURERS.

TO THE EDITOR OF THE HERALD.

Sir,—In regard to wharf labouring, I would suggest that this class of work be brought into line with all other kinds of labour—that is, three alternate shifts of eight hours, with half-hour for crib included, say, at 1s 6d an hour, and no overtime. This would give the thousands of men in this union a chance to get an honest living, instead of the rule in vogue at present, whereby many are making five and six pounds a week, while others only make a pound and thirty shillings a week. It would also be an incentive to keep men at home, instead of hanging around hotels and drinking their earnings that are wanted at home for their families' comfort, as they would know exactly what time they were wanted to go on shift.

Oct. 13. I am, etc., UNIONIST.

THE WINNER OF THE KING'S.

Armourer-Sergeant H. Motton, this year's King's Prize winner, is one of the best-known riflemen in Australia, having been intimately connected with marksmanship for many years. This is the second time he has won the blue ribbon, the previous occasion being in 1905, when he came from Charters Towers to compete in the N.R.A. meeting at Randwick. He secures first prize, £100 and gold medal.

TRUANCY.

BILL BEFORE PARLIAMENT.

TO RESTRICT CHILD LABOUR.

The amending bill now before the Legislative Assembly, relating to truancy and employment of children of school age, provides that a parent or guardian of a child shall cause it to attend school on such half-days as the school is open, and failure to do so will make the parent or guardian liable to a penalty of not exceeding 10s for the first offence, and not exceeding 20s for every subsequent offence in respect of the same child, unless he exonerates himself by proving one or more of the following conditions:—That at the time of the offence the child was under 6 or over 14 years of age; that it was of the age of 13 years or more, and had received a specified certificate stating that it had been educated up to the standard required by the department; that the Minister had granted an exemption certificate; that at the time there was not a school within three miles by the nearest practicable route of the child's residence; or in respect of a child of less than 11 years of age that there was not a school within two miles by the nearest practicable route. It is provided, however, that there are not to be deemed to be cases where the child's home is within reasonable distance by train or facilities provided by the department to convey children to school. As a plea sickness, danger of infection, temporary or permanent infirmity, or reasonable or unavoidable causes, or that the child is unconvictable, may be advanced.

Attendance at school for two hours on any half-day will constitute attendance. A certified register is to be kept, and information to be given as to the attendance of scholars.

When the Minister is satisfied that a child is obtaining efficient instruction at home or elsewhere he may grant an exemption ticket, or when poverty or other conditions make it necessary that it should be given he may grant it.

Any person employing a child in any labour by way of a trade or for purposes of gain during school hours will be liable to a penalty of 40s, unless it is proved that exemption has been granted, or that the child has received an education certificate, or that the child is over 14 years of age.

In prosecutions for persistent truancy the Court may order a child to be sent to an institution set apart by the Minister for the treatment of such cases, where the child will be detained until it is 14 years old, or until released on license by the Minister. The Crown will be empowered to recover the cost of maintenance in the institution when the parents are able to pay. Power will be given to persons authorised by the Minister to accost and detain a child not over 14, or any parently not, who is apparently not attending school, as required by the Act, or who is apparently employed in any labour, for the purpose of obtaining the child's name and address.

IN GAOL.

DENMEAD'S TREATMENT.

THE INQUIRY.

The inquiry was continued yesterday before Judge Edmunds into the allegations of ill-treatment of Joseph Henry Denmead, a prisoner in Darlinghurst Gaol, who is serving a sentence of five years penal servitude for breaking and entering.

Mr. Robison, of the Crown Law Office, appeared for the Comptroller-General of Prisons: Mr. Knox, K.C. (instructed by Messrs. Macnamara and Smith), for Dr. Palmer; and Mr. R. D. Meagher and Mr. H. Rourigan, for Denmead; and Mr. D. Levy, for Warder Wallace.

John M'Kowne, Acting Governor, Darlinghurst Gaol, related a conversation which took place when prisoner was questioned by Dr. Sinclair about the trouble he was causing. The doctor told Denmead that if he continued he would wind up in an asylum. Denmead replied, "You can't put me in an asylum, doctor. If you did I would clear out in an hour." Prisoner also remarked that he had had his senses all the time, and knew what was going on. Witness said, "Prisoner works very well, and his conduct is good." Denmead had also said at the interview that his head was sometimes peculiar, but if left alone he got all right. Sometimes he would have to lie down for two or three days.

To Mr. Meagher witness explained the fact of Denmead not having a mattress whilst in the observation ward was that it was on account of his dirty habits. When prisoner arrived at Darlinghurst from Parramatta he appeared dazed, though apparently in good health. Prisoner was undoubtedly in a weak condition, but witness did not agree with the evidence of a previous witness that Denmead was pale and emaciated.

Warder Lawson said that he was in the observation ward on July 13. Warder Wallace said to witness: "This man Denmead has made a mess in his cell again." Then Wallace called two prisoner attendants, one of whom was Hounihan. Wallace went into the cell with one of the attendants. He called witness, and said, "Look here." Wallace had hold of Denmead. There was no struggling. Subsequently Wallace gave instructions that prisoner was to receive a warm bath. Witness said it appeared to him that Warder Wallace wanted him to be a witness.

To Mr. Meagher: Witness said that if it had been a warder in another part of the gaol he would have reported the matter. Warder Wallace was, however, his superior officer. Wallace had a 40 hold him that he had the authority of the visiting surgeon.

Warder William Chapman, who was in charge of the observation ward, said that prisoner appeared to come round suddenly on August 5, when he jumped up, and struck a fighting attitude. Previous to that he had been very shaky in his limbs.

To Mr. Meagher: Witness said Denmead used to "cry out" when the battery was applied to him.

Warder Acburch stated that on August 6 he said to prisoner: "Well, Denmead, you have chucked the game up!" "Yes," replied Denmead. "I was only kidding." "I'm all right."

T. R. Iceley, examined by Mr. Meagher, stated that in his capacity as visiting justice he saw Denmead at Darlinghurst Gaol. Referring to prisoner's condition a few days before the inquiry at the gaol witness said: "I had never seen a man in such a state before." Denmead's eyes were shut. He was shaking and in an emaciated condition, and apparently on the verge of collapse.

To Mr. Knox witness said he was very much surprised to know that Denmead had been "kidding."

The inquiry was adjourned until Tuesday next.

REDFERN FIRES.

VERDICT OF INCENDIARISM.

The circumstances surrounding a fire at 125 Abercrombie-street, Redfern, on Eight-hours Day, led to an inquiry being held yesterday at the City Coroner's Court by Mr. Murphy. The house, which is the property of William Bacer, was used as a boarding-house, and occupied by Elizabeth Ann Branson and Walter John Branson, who were present in court. The contents of the house were insured in the New Zealand Insurance Company, which was represented by Mr. Bell.

Richard Frederick Lewis, a cook, who had a room at the restaurant, said he had arranged to go to the races with Walter John Branson on Eight-hours Day, but owing to being delayed by work, he did not return to the restaurant till Branson had left. The front door was locked, and when he knocked he could get no answer. He then thought he would climb the fence and get into his room by the window. He was just getting to it when he saw Mrs. Branson in his room, who told him to go to the front door and she would open it. She did so, and he got dressed and went out. He did not observe any signs of fire, but on returning at night was told the place had been on fire, and the clothes at the foot of the bed in his room were burnt. He had never found the door locked before.

Mr. Bell: What was Mrs. Branson doing in your room; was she working?

Witness: There were no signs that she had been working.

Christopher George Digby, an officer in the district fire brigade, said that when the engines arrived he rushed into the middle room on the first floor, and got to the window, which was securely covered with two blinds. He tore the blinds away, and pushed up the window. Thick smoke was coming from the front room, and the men made several attempts to get in before succeeding. The fire was chiefly in the front room. In the back room he found two burnt-out fires on the foot of two beds, and in the centre of one of the beds was a half-used safety match. Three bottles, one on benzine and the others of methylated spirits, were found in various parts of the house. Evidence was further given by another witness, who found five different fires. Three different rooms had been alight, and there were two other origins of fire, one under the stairs and one on a shelf, where was a bottle of benzine. There was no conn

LAW REPORT.

IN CHAMBERS.

(Before Mr. Acting Justice Rich.)

ALLEGED BREACH OF THE LIQUOR ACT.

Sheridan v Willmott.

Mr. Pickburn, instructed by Mr. J. V. Tillett, Crown Solicitor, appeared for the complainant, Senior-sergeant Richard Sheridan, in support of the appeal; and Mr. Cowan, instructed by Mr. F. C. Petrie (agent for Mr. D. Cowan, of Taree), for the defendant, Robert Willmott, to oppose. This was an appeal from the decision of four justices of the peace at Wingham on September 6 last. It appeared that defendant was charged that he, not being the holder of a license under the Liquor Act, 1898, authorising him to sell liquor, carried whisky about for sale on April 25 in the main part of Manning-road, near Washpool, in the Manning River licensing district. He pleaded not guilty, and after hearing the evidence the members of the Bench dismissed the information on the ground that they were not satisfied from the whole of the evidence, including the examination and cross-examination of Senior-sergeant Sheridan, Constable Moore, and Mr. Burney, and after reading the exhibits, that the liquor mentioned in the information was carried about by defendant for sale. Complainant now appealed.

His Honor: I have read the special case, and I do not see any point of law in it.

Mr. Pickburn said that as far as the Crown was concerned the point was whether the magistrates could find a particular fact without any evidence to support it. By the proviso to the 99th section of the Liquor Act the onus was thrown upon the accused of proving that he was not carrying the liquor about for sale. The evidence of the police showed that defendant gave a lot of contradictory answers as to his possession of the liquor, and there was no evidence on oath from which the magistrates could say that defendant had proved that he had not possession of the whisky for purposes of sale.

The case was referred back to the magistrates to state whether there was any evidence upon which they could find as they did.

PROBATE COURT.

The following probates and letters of administration were granted by the Registrar of Probates during the past week:—

Probates.—Henry J. Halliday, Olive J. Woodhall, William Brown, senr., Law Hawk, Hon. John Macintosh, George Dobson, Julia A. Mott, Nathaniel M'Cook, Thomas W. Smith, Edward J. Watson, Mary Lloyd, John M'Donald, Thomas Barnes, Thomas G. Clarke, James Sage, Charlotte M'Cutcheon, Thomas Henderson, William R. Morrow, Luigi A. Tamini, Susan A. Cummings, Malachi Donoghue, Grace Harris, Martin Langan, George Mobbs, Charles Paull, Hoston D. Kidd, Richard Taylor, George Neville, Peter Rae, Margaret O'Brien, Henry J. Copestake, Michael Tansey, Christian Andersen, Alex. F. Chomley, Frederick H. Morse, Edward E. N. Haynes, Robert G. Walker, Mary Jane Urowsen, George Davis, Lewis S. Barraclough, Kate Lazarus, John Prunty, James Dawson, Thomas W. Lindbeck, Robert W. Croker, Marion J. Halcrow, Edwin A. Harwood, James Kavanagh, Mary E. Malone, Charles Lane, Mary T. Callaghan, William H. Mant, Helen Lambert, William Cohen.

Administrations.—Margaret S. Cooney, Daniel J. O'Keefe, William O. Thompson, Patrick J. Conley, Sarah A. Hilton, John Riley, Frances Halligan, Mary A. Hockaday, James V. Nevell, Alexander P. Cormick, Hugh Mackinnon, Jane Wickens, John K. Turner, Hannah M. Davis, Colin C. Ingram, Cecelia L. Stevens, Charles Mulheron.

BANKRUPTCY COURT.

(Before the Registrar, Mr. F. H. Salusbury.)

HEARING OF CREDITORS' PETITION.

Trustees of the assigned estate of Ellen Wass (trading as C. J. Croucher) v William Williams. Mr. Norris appeared as counsel for petitioner. Adjourned to October 17.

MOTION TO DISCHARGE SEQUESTRATION ORDER.

Re Mary Ann Dougherty. Mr. Dawes appeared for bankrupt. The sequestration order was discharged.

CREDITORS' PETITION.

Gillespie Bros. and Co., of Bathurst-street, Sydney, millers, v Gordon Hempton, of Macleay, baker. Petition to be heard on October 16.

DISTRICT COURT.

(Before Judge Murray.)

MOTOR AND BICYCLE.

Lovedee v Hanson.

Mr King, instructed by Mr. P. B. Colquhoun, appeared for the plaintiff; and Mr. W. D. Schrader for the defendant. This was an action brought by George Shirley Lovedee, of Mosman, carpenter, against W. G. Hanson, financier, of 51 Hunter-street, Sydney, to recover compensation for injuries sustained by him on Sunday, August 6, on the Spit-road, Manly, through the alleged negligence of the defendant in the control and management of a motor car, and for the detention of a bicycle. He claimed £25 compensation, £1 for the bicycle, which had been detained by the defendant, and the return of the machine, or its value, £10.

Defendant denied negligence or the detention of the bicycle, and pleaded that the machine was by plaintiff's consent, taken to be repaired, and had been at his disposal ever since.

His Honor gave a verdict for the defendant.

THE SALE OF AN HOTEL.

Whitehead v Greevy.

Mr. Horace De Lissa, instructed by Mr. G. Banks Smith, appeared for the plaintiff; and Mr. G. A. Harry for the defendant. This was an action brought by Joshua Stansfield Whitehead against Thomas Greevy to recover the sum of £63 15s., claimed to be due to the plaintiff as commission on the sale for the defendant on June 20 to Edward Percival of the Glen Hotel, corner of Liverpool and West streets, Darlinghurst, for the sum of £1650. Plaintiff charged, for 5 per cent. on £1000, and 2½ per cent. on the balance. The defendant denied his indebtedness, and stated that he did not know plaintiff in the transaction at all. Defendant, in his evidence, said that the first time the plaintiff saw him about the hotel was on the 26th June, after the contract for sale had been completed. He said that witness owed him commission for the sale of the hotel, and after asking him for his name he told plaintiff that he did not know him in the matter, and that the sale had been effected through the agency of one Davis, to whom he had already paid commission. He never gave particulars of the hotel to plaintiff or anyone else, and he never knew plaintiff until the 26th June.

Verdict for defendant.

QUARTER SESSIONS.

(Before Judge Backhouse and jury.)

Mr Herbert Harris, Crown Prosecutor.

A BIGAMOUS MARRIAGE.

Charles Edward Moss, middle-aged, pleaded guilty to having bigamously married Florence Elizabeth Packer in April, 1911, he having been married to Amelia Elizabeth Stevens in March, 1897.

Mr. J. W. Abigail, who appeared for prisoner, submitted certain facts showing that Moss was not altogether responsible for his actions. Fifteen years ago Moss struck his head on a rock whilst diving, and since then had been a patient at several hospitals. Witnesses testified to prisoner's mental condition, and Moss was remanded for sentence.

ACQUITTED.

William Candy, a youth of 17, was charged with breaking and entering and stealing in the dwelling-house of Robert Little, Rotherland, on August 16, 1911. The charge was altered to stealing from a dwelling, to which accused pleaded guilty. Candy was sentenced to 12 months' hard labour, sentence being suspended under the provisions of the first offenders' clause upon his entering into recognisances to be of good behaviour for 12 months, and making restitution.

Mr J. W. Abigail was for the defence.

NOT GUILTY.

Charles Anderson, a young man, was charged with stealing two horses, the property of Walter Jones, at Newtown.

The Crown alleged that accused, who was employed by Jones, proprietor of livery stables at Newtown, was told to take the horses to a paddock at Bankstown. The Crown alleged that one of the horses had never been put in the paddock, and in respect of the other Anderson said he had exchanged for it a turnout with the prosecutor.

Accused was found not guilty, and discharged.

THE COUNTESS'S JEWELS.

A young man, named William M'Mullan, pleaded guilty to an indictment charging him with having on September 23 stolen in the dwelling-house of John Ure Smith a purse, two finger rings, a foreign coin, and money to the extent of £4, the property of Francis de Cisneros. Accused also pleaded guilty to having stolen in the dwelling-house of William Foster, at Manly, on September 24, several articles, the property of James Ernest O'Rourke, and other property belonging to William Langton Sargent. The finger-rings and foreign coin and £4 were, it was stated, stolen from the Australia Hotel. The owner is the husband of Signora de Cisneros, of the Melba Opera Company.

M'Mullan was remanded for sentence.

SENTENCED.

Sidney Quilt, convicted of assault and robbery, was sentenced to 12 months' imprisonment in Darlinghurst Gaol, sentence being suspended on sureties being found for two years' good behaviour.

Alexander Bowling, convicted of assault, with intent to rob, was sentenced to two years in Bathurst Gaol, leave being given to prisoner to petition after serving eight months.

Patrick Summers, who had pleaded guilty to a charge of stealing in a dwelling, was sentenced to four months' imprisonment in Darlinghurst Gaol.

Kendrick Hampson, found guilty of robbery with violence, was sentenced to three years in Bathurst Gaol.

Alfred James Joseph Pepper, convicted of indecent assault, received a sentence of 15 months' imprisonment in Grafton Gaol.

Thornton Hosking, who had pleaded guilty to larceny, was sentenced to 12 months' imprisonment. His Honor said he would recommend prisoner's release as soon as certain arrangements regarding restitution were carried out.

LAW NOTICES.

SATURDAY, OCTOBER 14.

INDUSTRIAL COURT.

Before the Industrial Registrar.—At 10.30 a.m.: New South Wales Amalgamated Railway and Tramway Service Association, application for certificate of Registrar that it is impracticable to summon a meeting of all the members.

MONDAY, OCTOBER 16.

SUPREME COURT.

In Equity.—Before the Chief Judge in Equity.—At 10 a.m.: Lungo v Imperial Trustee Company, for judgment; Margery v Margery, hearing; Jaubert v Jaubert, hearing.

Before the Master in Equity.—At 11 a.m.: Bowman v Shorter, to proceed on accounts. Before the Chief Clerk.—At 11 a.m.: Taylor v Murray, to tax costs.

Probate Jurisdiction.—Before his Honor Mr. Justice Pilcher, in No. 1 Court.—At 10 a.m.: Davis v Goldberg, for hearing. Motions to pass accounts and for commission. Motions for power of sale. The following miscellaneous motions:—James Bremner, order nisi; Margaret Doherty, to prove will in solemn form; Alexander Rintoul, to prove will in solemn form. The following accounts will be taken at the Probate Office:—10.15, Matthew Carroll; 10.30, James Holloway; 10.45, George Thomas Halliday; 11, James M. Toohey; 11.30, George C. Rogers; 12, Carl J. L. Roever.

In Bankruptcy.—Before the Registrar.—At 10 a.m.—Hearing of creditors' petitions: Re Charles John Pearce, ex parte the Scottish Australian Investment Company, Ltd.; re Gordon Hempton, ex parte Gillespie Brothers and Co. Motion to confirm resolution allowing furniture, George Edward Michael. Single meetings and public examinations: John William Buckley, John Lyygan Dubbins. Before the Chief Clerk.—At 10.15 a.m.: Re Elizabeth Evans, Eliza Funnell, and Jane Kemp, ex parte Frederick Bryant, taxation of respondent's costs.

COURT OF MARINE.

Before his Honor Judge Murray, with Assessors.—At 10 a.m.: Re the collision between the Nera and the Tavioni (part heard).

INDUSTRIAL COURT.

Industrial Courthouse, Queen's-square.—Before his Honor Judge Scholes.—At 10 a.m.: For hearing: Re Cycle and Motor Cycle award, appeal to Court; re Electroplaters' (Metropolitan and Newcastle) award, appeal to Court.

Before the Industrial Registrar.—At 9.45 a.m.: Application by the Master Builders' Association of New South Wales to vary the award of the Stonecutters (Stonemasons') Board for directions as to service. Appeal by the Electrical Trades' Union of New South Wales from the award of the Electrical Trades Board, for directions as to service.

POLICE COURTS.

UNDESIRABLE IMMIGRANTS.

£900 IN FINES.

At the Water Police Summons Court on Friday, before Mr. C. S. Payten, S.M., the following commanders of steamers were each fined £100 for permitting prohibited immigrants to land:—John Moodie, steamer Campbell (four cases); F. Ishe, steamer Prinz Waldemar; J. A. M'Donald, steamer Cape Finisterre (two cases); J. Gaunt, steamer Morea; and C. H. S. Tocque, R.M.S. Mongolia.

OPIUM SMUGGLING.

At the Water Police Court on Friday, before Mr. E. L. Maitland, S.M., Eric Schrieber, 27, a German, was charged with importing five tins of opium, suitable for smoking. Mr. J. T. Donohoe, Customs-officer, said the accused was a storekeeper on the steamer Cobrunga, and on coming ashore from that vessel he was searched, and the opium was found upon him. The accused, who pleaded guilty, was sentenced to twelve months imprisonment with hard labour.

BUYING BROKEN CHARGED.

At the Water Police Court on Friday, before Mr. E. L. Maitland, S.M., Charles A. Hinds was charged with stealing £41, in 6d, in money, the property of Albert Robert Wilkinson and another. Mr. D'Apice appeared for the prosecution. Evidence for the prosecution was to the effect that accused, who was described as a buying broker, went to Mr. Wilkinson and, after certain negotiations, it was arranged that he should purchase a quantity of cocoanut butter for resale, accused representing that he could buy at 2½ per lb. and sell at 3s 1½d. The butter was bought at the price stated, and paid for by prosecutor's firm, and accused sold it for 1s 10d per lb, and collected the proceeds, which he had no authority to do, and had not since accounted for the money. He was committed for trial, bail being allowed.

The same accused was committed for trial on a charge of stealing £32 19s 5d, the money of Albert Robert Wilkinson. In this case the article dealt in was ginger, which, it was stated, in evidence, accused said he could buy for 6½d per lb, and sell at 1s. According to the story for the prosecution, accused bought the ginger at the price stated, and sold it at 5d, and, further, had collected the money (£32 18s 2d), which had not since been accounted for.

RELIGION IN PUBLIC SCHOOLS.

TO THE EDITOR OF THE HERALD.

Sir,—Somebody has been so kind as to mail me the "thirty-first annual report of the committee appointed to carry into effect the resolutions passed by the synod (Church of England) on the subject of special religious instruction in Public schools."

I sincerely trust that I am far removed from that narrowness of sympathy or of view which could allow me to regard without deep concern the failure of any religious body to realise its ideals. To me, the report is very sad reading; and there are some parts of it that should—wherever the religious spirit is not already fled—rouse the Church of England like a trumpet-call.

And, first, the general apathy has been found to be so great that the words of the third annual report are quoted as still "appropriate at the present time." Here they are:—"The committee are reluctantly compelled to avow their conviction that, unless a more lively and persistent interest in this work shall be shown by members of synod, in diocese as well as in session, and by members of the Church at large, the work itself must languish, perhaps even be finally abandoned."

And what makes present apathy more disconcerting is that the salve to the public conscience that was provided by the knowledge that at least general religious instruction was given by the teachers is, it seems, less available now than in the past. For "the time formerly given by the State teachers to general religious instruction is now, to a large extent, devoted to the teaching of history civics and morals."

A quotation is next made from the report of the original committee, in order to show how far the actual work that the present committee finds it possible to accomplish falls short of the ideals which supplied the first inspiration:—"The committee is of opinion that the Church of England ought to be satisfied with nothing short of effectively occupying the entire time sanctioned by the Public Schools Act, and thus securing for each child the opportunity of regular and systematic religious instruction daily, if possible."

Though the returns from the clergy "are more complete than they have been for several years," still, "in some schools it must reluctantly be assumed that no special religious instruction is given, for the reasons of 25 parishes have failed, after repeated application, to furnish any information." As a consequence, out "of the 45,000 children of the Church of England in attendance at the Public schools, only 29,000 receive any religious instruction; and these generally but one lesson a week."

Let me repeat—my intention is not in the least polemical. I have no desire, in anything that I have written, to catch Protestantism "in the slips." Indeed, I imagine that the committee should benefit financially by the publicity thus given to their report. But I do feel that the above facts should not only need to be stated in order to open the eyes of the public to the awful absence of provision for the religious training of the young. And, if it be contended that we Catholic priests make few visits to Public schools for the purpose of ourselves giving religious instruction, I shall have no objection to deal with that fact, once the general deplorable state of things is admitted. At this stage, it could only distract attention from the great central scandal.

But here we are in the twentieth century, with the floodgates of religion and immorality opened, and striving, with Dame Partington's mop, to keep out the Atlantic. And may I be allowed to say—for I do not mean it unkindly—that, for many, the only reason for not applying a solution is simply lest Rome should benefit. As if we had not shown during 30 years of fruitless opposition that we, and not Protestant Prussia, Protestant Holland, and, above all, Protestant England, able to safeguard Protestantism? And yet they have adopted the solution we suggest—one which will save Protestantism from disintegration, and Christianity itself from being submerged—as it is being submerged—by materialism. Under such circumstances, it is unspeakably sad to find the Sydney Synod bothering itself about the Ne Temere, on the ground of its opposition to certain marriages, while the far more pertinent question is unsolved:—Are the men and women of the coming time going to have any belief in the marriage-tie at all?

I am, etc., M. J. O'REILLY, C.M.

Bathurst, Oct. 12.

For bad legs and other obstinate sores use Rexona, the RAPID HEALER. PRICE, 1/6 and 3/.—Advt.

D R E A D N O U G H T F U N D.

STATEMENT OF RECEIPTS AND DISBURSEMENTS FROM 1st JANUARY, 1910, TO 30th SEPTEMBER, 1911.

RECEIPTS.

1910. Jan. 1.—To BALANCE IN HAND, as per last statement	£3014	3 4
1911. Sept. 30.—To RECEIPTS DURING PERIOD, 1st Jan., 1910, to date		
Contributions	£953	6 2
Interest earnings on Fixed Deposits	4059	0 0
On daily bank balance	33	17 8
On £2500 invested	113	0 0
	5159	3 10
TO INVESTMENT UPLIFTED	2500	0 0
	£10,673	7 2

1911.

Sept. 30.—BY AMOUNTS PLACED ON FIXED DEPOSIT	£3,684	0 0
BY AMOUNT WITHDRAWN FOR TEMPORARY INVESTMENT	2500	0 0
BY MANAGEMENT EXPENSES—		
Audit fees	£3	2 0
Advertising	4	16 0
Cables to London	42	11 6
Honorariums	25	12 0
Petty cash	1	0 0
Bank charges	0	15 0
	76	19 0
TO STATE LABOUR BUREAU, maintenance of lads to farms	600	0 0
BY BALANCE ON HAND, Comm. Bk. of Sydney	1784	6 2
Cash on hand	0	2 0
	1784	8 2
	£10,673	7 2

STATEMENT OF FUND AS AT 30th SEPTEMBER, 1911.

CONTRIBUTIONS (less refunds) up to 31st December, 1909	£58,085	0 11
CONTRIBUTIONS DURING PERIOD 1st Jan., 1910, to 30th Sep., 1911	953	6 2
Total contributions	£59,038	7 1
INTEREST EARNINGS—		
Collected to 31st Dec., 1909	159	19 11
Collected 1st Jan., 1909, to 31st Sep., 1911	4,235	17 8
Accrued on Fixed Deposits at 30th Sep., 1911	1,042	9 2
	£5,436	6 9

MANAGEMENT EXPENSES—		
Up to 31st Dec., 1909	£299	17 6
From 1st Jan., 1910, to 30th Sep., 1911	76	19 0
	305	16 6
MAINTENANCE OF LADS TO FARMS, per State Labour Bureau	600	0 0
Total expenditure	£765	16 6
ACCUMULATED FUNDS—		
Fixed deposits at 3 p.c. p.a. —London Bank	£39,780	0 0
Commercial Bank	32,500	0 0
Bank of New South Wales	28,634	0 0
	£99,884	0 0
Commercial Bank current account, at 2 p.c. p.a. on daily balance	1,734	6 7
Cash on hand	0	2 0
	92,638	8 2
Accrued interest on Fixed Deposits to 30th Sep., 1911	1,042	9 2
Amount on funds at 30th Sep., 1911	93,680	17 4
	£94,446	13 10

Sydney, 11th October, 1911.

(Sgd.) ALLEN TAYLOR, Chairman.

We certify that we have audited the Accounts of the Lord Mayor's Patriotic Dreadnought Fund for the period from 1st January, 1910, to 30th September, 1911, and that the above Statement of Receipts and Expenditure correctly sets forth the operations in connection with the Fund for the said period. We further certify that the Statement of the Fund at 30th September, 1911, is correctly shown above, revealing Funds totalling £93,680 17s 4d at that date, evidence in support hereof having been produced to us.

(Sgd.) THOMAS DAVIS and CO.,
Public Accountants, Auditors.

ECONOMY IN HOSE.

No doubt the HOSE item is worth consideration, as inferior HOSE is a nuisance, and is expensive, whilst good HOSE is a boon, and is economical.

DUNLOP HOSE

embodies all features to establish it as the BEST HOSE procurable, inasmuch as it

IS MADE IN AUSTRALIA.
IS THEREFORE ALWAYS NEW AND FREE FROM PERISH.
IS SEAMLESS.
DOES NOT KINK OR SPLIT.
IS TESTED BY ALL GOVERNMENT DEPARTMENTS.
HARBOUR TRUST, Etc., Etc.

EACH LENGTH BEARS THE COMPANY'S BRAND.

MADE IN THREE QUALITIES, AND PROCURABLE FROM ALL IRONMONGERS, SHOPKEEPERS, AND FLORISTS.

All those who want the BEST, and know the BEST, specify

DUNLOP BRAND.

SAMPLE SECTION ON APPLICATION.

THE DUNLOP RUBBER COMPANY OF AUSTRALASIA, LIMITED,
255 CLARENCE-STREET, SYDNEY.

PROPER FOOD FOR CHILDREN.

An undigested meal does not contribute to the nourishment of the body, and the majority of mothers give their children too much food and a vast deal of indigestible food. If ARNOTT'S MILK ARROWROOT BISCUITS were given, according to directions advertised, the children fed on them would rapidly gain in weight and health. These biscuits are light and easily digested.

HOT SUBJECTS.

WARD'S STOVES.

The Cheapest and Best Stove, Made of Heavy Cast-Iron Body, Steel Ovens, and Iron Fire Linings.
USE LESS FUEL THAN ANY OTHER.
If you want the best,
See you get Ward's.
SHOWROOMS: 501 George-street.

GOVERNMENT SAVINGS BANK OF NEW SOUTH WALES,
HEAD OFFICE: MOORE-STREET, SYDNEY.

FARMERS' AND SETTLERS' LOANS TO £2000.

FOR 31 YEARS. REPAYABLE BY HALF-YEARLY INSTALMENTS.

J. H. DAVIES, Secretary.

GOVERNMENT SAVINGS BANK OF NEW SOUTH WALES,
HEAD OFFICE: MOORE-STREET, SYDNEY.

MORTGAGE LOANS, FROM 4 TO 5 PER CENT.

UP TO £25,000, WITH SPECIALLY REPAYMENT PRIVILEGES.

J. H. DAVIES, Secretary.

MUSICAL INSTRUMENTS.

WHEN YOU BUY A PIANO

buy it only from a reliable house with an established reputation for honest dealing, and one that is able to make good every representation and guarantee.

Paling's can and will do this. Buy your Piano from us, and you will be saved lots of trouble.

WE SELL ON TIME-PAYMENT.

CATALOGUES FREE ON APPLICATION.

W. H. PALING AND CO., LTD.,
338 GEORGE-STREET,
SYDNEY.

WHAT THEY THINK IN GERMANY ABOUT

BEALE High-Grade PIANOS.

The London "Musical Opinion and Music Trade Review," an important trade journal published in Great Britain, says (July, 1911):—

"A Hamburg trade journalist, who has just returned from the Antipodes, states that the pianos manufactured by the Beale Company in Sydney greatly resemble in touch and in tone those turned out at the best German factories. The Beale is sold at forty-five pounds and upwards, and enjoys a good reputation, not only in Australia, but in India, Java, South Sea Islands, and other colonial countries with hot climates. The Hamburger fears that if these British pianos extend their piano manufacturing operations there will be little room left for Continental makers in the musical instrument line."

BEALE High-Grade PIANOS.

"The Utmost Care in the Smallest Details."
"CRIGHTS" from £45 to 135 Guineas.
HORIZONTAL GRANDS, 150 to 250 Guineas.
Cash or Easy Terms.

FREE BOOK.—Write us, mentioning this paper, and we shall send you, post paid, a copy of our new book, showing one hundred and thirty-two pictures of our Factories, which are the largest in the British Empire, and the most complete in the world.

BEALE AND CO., LTD.,
MAKERS OF HIGH-GRADE PIANOS,
Music and Musical Instrument Sellers,
378 GEORGE-STREET, 3 DOORS FROM G.P.O.,
Bathurst, Orange, Goulburn, Wagga, Lismore, and throughout the Commonwealth.

MAX WURCKER

FOR PIANOS AND ORGANS.

PIANOS—

M. W. Stein
Rainsdorf
Krauss, Stuttgart,
Romhildt
Schiedmeyer.

There is no reason why you should pay an enormously high price for a new Piano, when the best of instruments are within the reach of almost any purse at

MAX WURCKER'S.

Nor is there any reason why you should buy a second-hand Piano and be satisfied with the leavings of other people, when you can obtain a brand-new and perfectly reliable instrument from £36 upwards at

MAX WURCKER'S.

ORGANS—

Dominion Organs
Bell Organs.

We sell for cash or on terms, and will take your old Piano as part payment. 10 years' guarantee with every piano sold.

90 and 101 York-st, Sydney
(next door to Lassetter's),
or any of their sub-agents.

FOR SALE, a splendid EDISON'S PHONOGRAPH and POLOPHYNE, combined, with 2 large BRASS HORNS, in good order, with 180 large records, grand instrument. 115 Paddington-street, Paddington.

THREE GOOD PIANOS, CHEAP.
HOLSTEIN, MIGNON, FRANCKE.
Special Low Prices for Cash.
NALSON, 75 Q. V. Markets, 1st Floor.

CORNET B flat, Silverplated, for SALE; would Exchange for Tenor or French Horn. Higham, Herald

RONISCH PIANO, almost new, to be sold cheap; no dealers. Latham, Herald, King-st.

STEINWAY MODEL PIANO for Sale, perfectly new, Cash or Terms. 1 Audley-st, Petersham.

LIPP MODEL PIANO, new, suit., cash, terms, no reasonable offer refused. 7 Cannon-st, Stanmore.

DOUBLE Bass Violin and Case, English made, £6, gd. condition. Braeside, Desposito-st, Mt. Ville.

LIPP Model, new, £160, Piano, marvellous, £38, terms. C. H. Lee, 62 Johnston-st, Annandale.

MUSICAL INSTRUMENTS.

CARNEGIE'S PIANOS ON EASY TERMS.

Superb Finish and Solidity of construction are important features in our GORS AND KALLMANN PIANO, while the delicate and responsive touch and fine quality of tone throughout place it in the first rank of CARNEGIE PIANOS.

The demand for our GORS AND KALLMAN PIANOS

has kept increasing by leaps and bounds, and the server of it lies in the QUALITY OFFERED IN OUR instruments. Inspection invited.

OVER 45,000 IN USE.

SOLE AGENTS:
CARNEGIE AND SONS,
80 KING-STREET (next Waters'),
and Melbourne.

CARNEGIE'S PIANOS
CARNEGIE'S PIANOS
CARNEGIE'S PIANOS
CARNEGIE'S PIANOS
CARNEGIE'S PIANOS
CARNEGIE'S PIANOS
CARNEGIE'S PIANOS
CARNEGIE'S PIANOS
CARNEGIE'S PIANOS
CARNEGIE'S PIANOS
CARNEGIE'S PIANOS
CARNEGIE'S PIANOS
CARNEGIE'S PIANOS
CARNEGIE'S PIANOS
CARNEGIE'S PIANOS
CARNEGIE'S PIANOS
CARNEGIE'S PIANOS
CARNEGIE'S PIANOS
CARNEGIE'S PIANOS
CARNEGIE'S PIANOS

BRINSMEAD

PIANOS AT NICHOLSON'S.

ENGLAND'S GREATEST PIANO.

WE SELL ON EASY TERMS.

NICHOLSON AND CO., LIMITED,
342 GEORGE-STREET, SYDNEY.

WE GUARANTEE SATISFACTION.

A PIANO bought from us means absolute satisfaction. Every instrument sold by us carries our written guarantee as to construction and Tone-retaining Quality.

THE C. KOHLER PIANO

Costs more to buy in the factory than many Pianos sold here for £20 and more. We can afford to sell it for £35, because we don't spend thousands a year in advertising, salaries, etc., and consequently don't have to make huge profits. The Kohler Piano possesses a very liquid tone of most responsive touch. The Case Work is of most tasteful design, perfectly finished.

BECKMANN
KRAUSS
DEICKEN
HARTMANN

Inspect our large stock of 50 Models. Their low prices, exquisite Musical qualities, and beautiful designs will prove a revelation to you.

Easy Bank Rate Payments if desired.

SIMS PIANO DEPOT,
106 Pitt-street, near Market-street, and at Bamburg.

THE "KAYSER" LEADS.

The Kayser Piano stands out ahead of any other instrument at the price—£46.
Tone, action, appearance combine to make it a genuinely beautiful instrument.
Constant testimonials from "Kayser" owners have made us so confident that we guarantee this piano for 10 years.
We are ready to arrange the simplest gradual payments, and to make a liberal allowance for your present piano.
Call and talk it over
You will not commit yourself.

AENGENHEYSTER AND CO., LTD.,
Estd. 1888,
Pianoforte Experts and Importers,
225 GEORGE-STREET, SYDNEY.

FOR SALE, PIANO, Ebony, Eng. make, cheap. 9 Gerard-st, off Waters-rd, Neutral Bay.

ROWELL'S, 37 Flinders-st, for good variety PIANOS and ORGANS, from £5 upwards.

PIANO, Harmonium, brd-st. cond., tune, for sale, cheap. 66 Blue's Point-rd, M'Mahon's Point.

BEAUT. Wal. Iron-frame Piano, Eng. make, bear closest inspection, £38. Webster, Clarendon-st, Forthl.

MUSICAL INSTRUMENTS.

THIS IS YOUR CHANCE

TO GET A FINE PIANO,

at a reasonable price and on very easy terms. The MASCOTTE IS A REALLY FINE-TONE PIANO, of GUARANTEED RELIABILITY, and it is known as being reliable after it has attained the dignity of age. It is one of the best buys, regardless of price, in the whole Piano industry, to investigate. The fact that it is used in the best homes betokens its goodness.

SOLE AGENTS:

CALLAN AND CO., LTD.,
318 GEORGE-STREET.

SLIGHTLY-USED PIANO BARGAIN AT PIANOLA HALL.

There is always an excellent assortment of Pianos by leading makers, such as Steck, Bechstein, Ronisch, Lipp, Blüthner, and others, available at enormous reductions at Pianola Hall. The reason, and the only reason, they have been exchanged is the desire of their owners to replace instruments they could not play with others which they could play. For the first time in the history of the Pianola, Pianos which were entirely satisfactory have been exchanged by their owners. They have come from some of the best homes in Sydney, and are remarkable for their excellent condition as well as their uniformly high grade.

The PIANOLA PIANO (Steck or Steinway Piano) represents an entirely new thought in musical instruments. Its advantages for the accepted type of piano forte are so manifest that thousands of Pianos heretofore satisfactory are destined to be disposed of to make room for this 20th Century production.

THE PIANOLA COMPANY are manufacturers of the Steck and Stroud (ordinary Pianos) as well as the Steck Pianola Piano. They control the largest producing factories in the world, making last year over 20,000 instruments. All instruments sold by the Australasian houses are manufactured expressly to meet Australian climatic conditions. They are shipped direct from our factory, and are sold throughout Australia with but one profit added to the cost—that of the manufacturer, thus saving the profit of the home exporter and jobber. We invite you to visit our showrooms, where we carry large stocks of Steck and Stroud Pianos, Steinway and Steck Pianola Pianos, besides a huge selection of Slightly-used and Second-hand Pianos. The Steck is represented in Rare Walnut, Circassian Walnut, Rosewood, Mahogany, and Waxed Oak from a small Upright Piano to a Concert Grand.

OUR SPECIAL EASY TERMS OF PAYMENT SYSTEM IS WELL WORTH INVESTIGATING.

If Unable to Call, Write for Prices and Descriptions.

WE PAY FREIGHT, AND GUARANTEE ALL INSTRUMENTS.

THE PIANOLA COMPANY
(THE PIANO HOUSE),
337 GEORGE-STREET (NEXT DAVID JONES').

PIANO BUYERS, ATTENTION!

TREAT YOURSELF TO A PIANO, AND BUY IT FROM GORDON'S.

GORDON'S	ON EASY TERMS.	PIANOS.
GORDON'S	CARL SIEWERT,	PIANOS
GORDON'S	AUGUST FORSTER.	PIANOS
GORDON'S	KNABE and SONS,	PIANOS
GORDON'S	WENZEL and MULLER.	PIANOS
GORDON'S	JOHNN KIRSE,	PIANOS
GORDON'S	WILHELM REDEKE.	PIANOS
GORDON'S	PABST and SCHNEIDER.	PIANOS
GORDON'S	BARRATT and ROBINSON,	PIANOS
GORDON'S	London, and others.	PIANOS
GORDON'S	No Agents.	PIANOS
GORDON'S	No Commission Given.	PIANOS
GORDON'S	Every Piano Guaranteed for 10 Years.	PIANOS
GORDON'S		PIANOS

GORDON'S, 40 FLINDERS-STREET, near Oxford-street (only), Sydney.

NEW PIANOS ON GOOD TERMS.

BERLIN PIANOFORTES BY GOOD MAKERS.
NO DEPOSIT, 10s WEEKLY.
10 Years' Guarantee.

Free Delivery—Free Tuning—Handsome Stool Free.

Through our liberal methods of dealing we are placing the possession of first-class German Pianos within the possibility of every home. Our Prices are not only low, but the lowest obtainable.

THE BERLIN PIANO CO.,

9 Wynyard-street, facing Wynyard square.

SECOND-HAND PIANOS.

LIPP,
RONISCH,
PLEYEL,
SCHWECHTEN,
VICTOR,
CARL BECKE,
MIGNON,
BLUTHNER,
BELLING,
SCHIEDMAYER,
HOLSTEIN.

We carry a very large assortment of reliable Second-hand Pianos. Avoid all risks and purchase your Piano from us.
We guarantee satisfaction.
Prices from £16 upwards. Cash or terms, 5/ weekly.

G. H. MARTIN AND CO.,
"The Reliable Piano Depot,"
15-16 Q. V. MARKETS, SYDNEY.

ESTEYS, 55-55 Flinders-st, for PIANOS, positively no agents employed or rent to pay, owner of business, buyers not loaded with costly city rentals.

ESTEY Cottage Collard Iron-frame Artistic Boudoir Piano, £20; Brinsmead, £28; Broadwood, £16, easy terms. Piano renova. a spec., estims. furn.

ESTEYS, estab. 28 years.—Pianos, all prices, easy terms, £10, £20, to £75; British Iron-frame, £30; superb bright Grand, most handsome, £21.

ESTEYS.—Picture Show Piano, unusual fine tone, at a great power and quality, don't fail to see this. £35 cash, with Pianola, £45; Renard Iron-frame, £50.

ESTEYS, 55-55 Flinders-st.—Carl Strauss Piano, £30; terms; Grand Pianos, by Bechstein and Erard, £60, £80; Harmoniums, for learners, £5, £6, to £25, 2-m. offers, best make. 108 Oxford-st, city.

ESTEYS.—Violins, fine old Solo Violin, £5, great power and purity of tone; Spanish Guitar, Ignacio Antonio Garcia, Madrid, £2; another, £1. 55 Flinders-st.

PIPE ORGAN, 2 Manuals, 9 stops, 3 couplers, 4 combon. pistons, pneumatic action throughout, for Sale. Appointments to be inspected by letter to E. LADEGAST, 118 King-street, Newtown.

WORLD-RENOWNED Carl Siewert PIANOS, £45, 10 years' guarantee. Gordon's, 40 Flinders-st (only).

NEW German Iron-frame PIANOS, just landed, ex S.S. Scharnhorst, £35. Gordon's, 40 Flinders-st.

PIANO BUYERS CAUTIONED.—Before purchasing, see GORDON'S, 40 Flinders-st, cannot supply Pianos at 3s 9d per week. Our profits are too small to do so. Our Pianos are the best value in N.S.W. inspect for yourselves. GORDON'S, 40 Flinders-st (ONLY), near Oxford-street, Sydney.

TO ORGANISTS.—FOR SALE, Beautiful 2-MANUAL and PEDAL ORGAN, perfect order. Apply 210 Q. V. Markets.

FOR SALE, 1 solid ERARD GRAND PIANO, must go, £12 or offer, cash or terms. BENNEMADE, corner Wardell-road and Fraser-street, Petersham.

COLLARD and COLLARD Iron-frame Check-action, first-class cond., rich tone. E.P., P.O., Woollahra.

LARGE BORD PIANO, in thorough order, £12 or offer. 141 Campbell-st, Surry Hills.

SPLENDID PIANO, £7 10s, must be sold at once. 5 Gould-st, off Regent-st, city.

PIANO for Sale, Collard and Collard, must sell, a bargain, £6. 185 Morehead-st, Redfern.

PIANOGRAPH (Edison Home), in good order, with 30 records, £5. 5 Roy-st, Waterloo.

COTTAGE Harmonium, brd-st. cond., tune, for sale, cheap. 66

FUNERALS.

BEAUMONT.—The Friends and Relatives of the late STEPHEN BEAUMONT are respectfully invited to attend his Funeral, to leave his late residence, 51 Lower Fort-street, Dawes Point, THIS (Saturday) AFTERNOON, at 1.15, for C.E. Cemetery, Rookwood. W. DANGAR and CO., Funeral Directors.

BEAUMONT.—The Friends of Mrs. BEAUMONT and FAMILY are respectfully invited to attend the Funeral of their late dearly loved HUSBAND and FATHER, Stephen Beaumont; to leave his late residence, 51 Lower Fort-street, Dawes Point, THIS AFTERNOON, at 1.15, for Rookwood. W. DANGAR and CO., Undertakers.

BEAUMONT.—The Friends of Mr. and Mrs. S. BEAUMONT, Jun., are respectfully invited to attend the Funeral of their dearly loved FATHER, Stephen Beaumont; to leave his late residence, 51 Lower Fort-street, Dawes Point, THIS (Saturday) AFTERNOON, at 1.15, for C. E. Cemetery, Rookwood.

BEAUMONT.—The Friends of Mr. and Mrs. E. C. BEAUMONT are respectfully invited to attend the Funeral of their dearly loved FATHER, Stephen Beaumont; to leave his late residence, 51 Lower Fort-street, Dawes Point, THIS (Saturday) AFTERNOON, at 1.15, for C. E. Cemetery, Rookwood. W. DANGAR and CO., Undertakers.

THE Members of the SHIPWRIGHTS' PROVIDENT UNION are respectfully invited to attend the Funeral of their late Member, STEPHEN BEAUMONT; to leave his late residence, 51 Lower Fort-street, Dawes Point, THIS AFTERNOON, at 1.15, for Rookwood. HENRY ALLEN, President. JOHN TAVERES, Sec.

DAY SPRING, No. 1 Division, Sons and Daughters of Temperance of the above, and of this Order, are requested to attend the Funeral of our late member, S. BEAUMONT; to leave his late residence, 51 Lower Fort-street, Dawes Point, at 1.15 p.m. THIS DAY. J. H. PETERS, W.P. J. BYRON, R.S.

CROUCH.—The Friends of the late Mr. JOSEPH CROUCH are respectfully invited to attend his Funeral; to leave the Mortuary Chambers, 161 Harris-street, THIS (Saturday) AFTERNOON, at 2 o'clock, for the Necropolis. COFFILL and COMPANY. Head Office, 67-81 Harris-st. Tel. 1100-424 Cent.

DUTTON.—The Friends of Mrs. and Miss FORD are respectfully invited to attend the Funeral of their late beloved FATHER and GRANDFATHER, Henry Dutton; to leave 161, Abercrombie-street, Newtown, THIS DAY, at 2 o'clock, for Newtown Station, thence by C. and E. Cemetery, Rookwood, via No. 1 Mortuary, kindly note Boxers.

GEORGE ANDREWS, Funeral Director, Newtown.

DEAN.—The Friends of Mr. and Mrs. WILLIAM DEAN are respectfully invited to attend the Funeral of their late dearly-loved infant SON, Ronald George; to leave their residence, 15a Mallon-street, Balmain, THIS (Saturday) AFTERNOON, at 1 o'clock, for the C. E. Cemetery, Rookwood. COFFILL and COMPANY, Sydney and Suburbs.

HALL.—The Funeral of the late WALTER RUSSELL HALL will move from his residence, Widdell, Post Office, on SUNDAY EVENING, at 8.30, for Sydney Railway Station. The Interment will take place at the Melbourne Cemetery on Monday Afternoon, 16th inst. WOOD and COMPANY, Funeral Directors.

HELMSTEAD.—The Friends of Mr. and Mrs. H. HELMSTEAD, Miss HELMSTEAD, and Mr. R. HOLDEN are kindly invited to attend the Funeral of their late dearly beloved MOTHER and GRANDMOTHER, Sara Louise Helmstead; to leave her son's residence, Nidarosa, Fraser-street, Dulwich Hill, THIS AFTERNOON, at 2 o'clock, for Waverley Cemetery.

WOOD and COMPANY, Phone, 726 Central. Funeral Directors.

LEFEVER.—The Friends of Mrs. ELIZA LEFEVER and FAMILY are respectfully invited to attend the Funeral of their late beloved HUSBAND and their FATHER, George Franklin; to leave 29 Glebe-road, Glebe, THIS AFTERNOON, at 2.15, for C. of E. Cemetery, Waverley. T. DANGAR and CO., Undertakers.

MURRAY.—The Friends of Mrs. ELIZABETH JANE CHAPMAN are respectfully invited to attend the Funeral of their late dearly-loved SON and BROTHER-IN-LAW, John Harry Murray; to leave their residence, Jessemoi, Wetherill-street, Leichhardt, THIS (Saturday) AFTERNOON, at 1.30, for the Methodist Cemetery, Petersham. 304 Rookwood. COFFILL and COMPANY, 241 Pitt-st and 1a Parramatta-rd, Leichhardt.

MEALING.—The Friends of Mr. JOSEPH MEALING are kindly invited to attend the Funeral of his late beloved WIFE, Alice; to move from his late residence, 319 Bourke-street, Woolloomooloo, THIS (Saturday) AFTERNOON, at 2.45, for Waverley.

Mr. P. KIRBY and SON, Ltd., Funeral Directors, Tel. 675. 7 Elizabeth-st., city, and all suburbs.

PETTIT.—The Friends of Mrs. ESTHER PETTIT are respectfully invited to attend the Funeral of her late dearly-loved HUSBAND, James; to leave his late residence, 55 Merton-street, Rozelle, THIS (Saturday) AFTERNOON, at 1 to 2 o'clock, for the Balmain Cemetery. COFFILL and COMPANY.

PETTIT.—The Friends of Mr. JAMES PETTIT, Junr., are respectfully invited to attend the Funeral of his late dearly-loved FATHER, James; to leave 55 Merton-street, Rozelle, THIS AFTERNOON, at 1 to 3, for the Balmain Cemetery. COFFILL and COMPANY.

PETTIT.—The Friends of Mr. and Mrs. ALLEN HEATHCOTE are respectfully invited to attend the Funeral of their late dearly loved FATHER, James Pettit; to leave 55 Merton-street, Rozelle, THIS AFTERNOON, at 1 to 3, for the Balmain Cemetery. COFFILL and COMPANY.

PETTIT.—The Friends of Mr. STANLEY PETTIT are respectfully invited to attend the Funeral of their late dearly-loved FATHER, James; to leave 55 Merton-street, Rozelle, THIS AFTERNOON, at 1 to 3, for the Balmain Cemetery. COFFILL and COMPANY.

PETTIT.—The Friends of Mr. and Mrs. FRANCIS LLEWELLYN are respectfully invited to attend the Funeral of their late dearly-loved COUSIN, James Pettit; to leave 55 Merton-street, Rozelle, THIS AFTERNOON, at 1 to 3, for Balmain Cemetery. COFFILL and COMPANY.

Balmain 7 Beattie-street; 348 Darling-street. Tel. 749, 6608.

PETTIT.—Loyal Balmain Lodge, No. 15, M.U.I. O.O.F.—The Officers and Members of the above Lodge are kindly invited to attend the Funeral of our late Brother, JAMES PETTIT, which will leave his late residence, 55 Merton-street, Rozelle, THIS AFTERNOON, at 3 o'clock, for Balmain Cemetery. A. J. R. CLEMENTS, M.G., J. R. CLEMENTS, Rec.-Sec.

POLLERMARIERS and IRON SHIPBUILDERS.—Members of the above Society are hereby requested to attend the Funeral of their late Brother, JAS. PETTIT, which will leave his late residence, 55 Merton-street, Rozelle, at 1.30 p.m. TO-DAY, for the Balmain Cemetery. GILBERT J. SINCLAIR, Secretary.

PRICETT.—The Relatives and Friends of the late Mrs. THOMAS RICKETTS, Nowra, are respectfully invited to attend the Funerals, to leave St. Charles' Church, Waverley, THIS (Saturday) AFTERNOON, at 2.30, for the Roman Catholic Cemetery, Rookwood. COFFILL and COMPANY, Funeral Directors.

SLOANE.—The Funeral of the late HUGH SLOANE will leave Mr. Mark Smith's residence, Dennis Coal Bridge, Condamine-street, Manly, THIS DAY, SATURDAY, at 2.30, for the Manly Cemetery. T. WATSON and CO., Funeral Directors. Tel. 95 Manly.

SLOANE.—The Friends of Mr. and Mrs. JAMES SLOANE are respectfully invited to attend the Funeral of their late beloved BROTHER-IN-LAW, George Franklin Lefever; to leave 29 Glebe-road, Glebe, THIS AFTERNOON, at 2.15, for C. E. Cemetery, Waverley. T. DANGAR and CO., Undertakers.

SLOANE.—The Friends of Mr. and Mrs. JAMES SLOANE are respectfully invited to attend the Funeral of their late beloved BROTHER-IN-LAW, George Franklin Lefever; to leave 29 Glebe-road, Glebe, THIS AFTERNOON, at 2.15, for C. E. Cemetery, Waverley. T. DANGAR and CO., Undertakers.

TALLANT.—The Friends of Mr. EDWARD TALLANT are kindly invited to attend the Funeral of his late beloved MOTHER, Eileen; to leave her late residence, 128 Rose-street, Darlington, THIS AFTERNOON, at 1.15, for R. C. Cemetery, Rookwood. P. BYRNES and CO., Undertakers. Tel. 97 Glebe.

TALLANT.—The Friends of Mr. and Mrs. HERBERT T. WEBB and FAMILY are kindly invited to attend the Funeral of their late beloved MOTHER and GRANDMOTHER, Ellen; to leave her late residence, 128 Rose-street, Darlington, THIS AFTERNOON, at 1.15, for R. C. Cemetery, Rookwood. P. BYRNES and CO.

TALLANT.—The Friends of Mr. and Mrs. ROBERT TALLANT are kindly invited to attend the Funeral of their late beloved MOTHER and GRANDMOTHER, Ellen; to leave her late residence, 128 Rose-street, Darlington, THIS DAY, at 2.30, for R. C. Cemetery, Rookwood. P. BYRNES and CO., Undertakers. Tel. 97 Glebe.

TALLANT.—The Friends of Mr. JOHN MOLONEY are kindly invited to attend the Funeral of his late beloved SISTER, Ellen; to leave her late residence, 128 Rose-street, Darlington, THIS AFTERNOON, at 1.15, for R. C. Cemetery, Rookwood. P. BYRNES and CO., Undertakers.

TALLANT.—The Friends of Mr. J. MOLONEY (late Pitt-street, Redfern) are respectfully requested to attend the Funeral of his deceased SISTER, Mrs. Ellen Tallant; to move from her late residence, 128 Rose-street, Darlington, for the Necropolis, at 1.15 p.m. THIS DAY, SATURDAY. P. Byrnes, Undertaker.

TALLANT.—The Friends of Mr. PACEY are kindly invited to attend the Funeral of his late beloved AUNT, Ellen; to leave her late residence, 128 Rose-street, Darlington, THIS DAY, at 1.15, for R. C. Cemetery, Rookwood. P. BYRNES and CO., Undertakers. Tel. 97 Glebe.

TALLANT.—The Friends of Miss ALICE WEBB are kindly invited to attend the Funeral of her late beloved FRIEND, Ellen Tallant; to leave her late residence, 128 Rose-street, Darlington, THIS DAY, at 1.15, for R. C. Cemetery, Rookwood. P. BYRNES and CO., Undertakers, 185 Glebe-st, W.

H.A.C.B. SOCIETY.—The Officers and Members of ST. VINCENT'S (Redfern) BRANCH, No. 170, are respectfully requested to attend the Funeral of the wife of Bro. GEORGE TALLANT; to leave her late residence, 128 Rose-street, Darlington, THIS AFTERNOON, at 1.15, for Rookwood Cemetery. R. King, Sec.

WOOD AND COMPANY,
SYDNEY'S LEADING FIRM OF FUNERAL DIRECTORS, have won public confidence by their straightforward fashion conduct.

WOOD AND COMPANY,
Head Office and Mortuary Chapel: 810-12 George-street, Sydney.
Tel. 726. Branches in all suburbs.

COFFILL AND COMPANY,
AUSTRALIA'S PREMIER FUNERAL DIRECTORS.
The appointments and resources at our disposal are unsurpassably by and anything hitherto known in Australia, and enable us to carry out Funeral Work with completeness and economy impossible, of attainment elsewhere.
Head Office and Mortuary Chambers: 475-84 Harris-st. Tel., Central 1000, 624, etc.
For City and Suburban Branches, see Tel. Guide.

W. S. HULL.
Personal supervision is given in all Funerals that are placed in my hands. I have all Modern Conveniences for conducting Funerals in a fitting manner, and relieve clients of all unnecessary worry and responsibility.
BRANCHES IN ALL SUBURBS.
Where I can be communicated with at any hour, night or night.
See Telephone Book.

WILKES HERWAY and SON, Undertakers and Embalmers, 123 Redfern-st., near Elizabeth-st., Redfern. Tel. 1344.

GEORGE SEYING, Undertaker, 2 Forbes-st, Darlinghurst, near King-st.

ROSS and BOWMAN, Monumental Sculptors, 164 Castlereagh-street, Sydney, opp. Waverley Cemetery, opp. Long Bay Cemetery. Designs and Estimates sent free. 'Phone, 611 City. 98 Waverley.

ARTISTIC WREATHS and Appropriate Floral Emblems always ready. Prompt despatch, moderate prices. Pearce Bros., Vice-regal Florists, Liverpool Arc. Tel., 1256. Telegrams, Pearce's, Florists, Sydney.

MOURNING DRESS GOODS,
for Spring and Summer Wear, now being shown by BORDERS BROTHERS, PITT-STREET.
Are unsurpassed for
DURABILITY and APPEARANCE.
FAST DYE, combined with PERLE FINISH, they are absolutely RELIABLE and fully GUARANTEED. SEND FOR SAMPLES. Telephone, CITY 3368 and 3369. MOURNING ORDERS receive our Special Attention. BORDERN BROTHERS.

WAY'S FOR YOUR MOURNING.
Always in Stock, Ready for Immediate Wear.

WAY'S "CHAMPION" COSTUME SKIRTS.
Black Silk Sicilian Skirts, 6-gore, new panel back and front, raised seams, SPECIAL VALUES, 9/11, 13/6
Black Coating Serge Skirts, raised seams, excellent cut, SPECIAL VALUES, 9/11 and 13/6.
Black Panama Skirts, 8-gore, rolled seams, and well tailored, SPECIAL VALUES, 15/6.
Black Silk Sicilian Skirts, 9-gore, bestpleat back, raised seams, SPECIAL VALUES, 19/6 and 21/.

For Matrons' Wear.—Rich Black Silk Sicilian Skirts, self fold at foot, small rin tucks, and full into yoke band at back. Price 16/11 and 21/.
Stocked in O.S. and Extra O.S. sizes.

MILLINERY, BLOUSES, GLOVES, Etc.
All Mourning Orders Promptly Attended to.

E. WAY and COMPANY, PITT-STREET.
The Old Established Mourning Warehouse.

SHIPPING.
(Continued from Page 2.)

TAYLOR'S WHARF, PYRMONT.
GARDEN HAVEN, LAURIETON, KEW, COMBOYNE, and KENDALL.—COMBOYNE, THIS DAY, Noon.
CAPE HAWKE, FORSTER, TUNCURRY, NABIAC, KRAMBACH, WOOLOOMOOLOO, and GLOUCESTER.—TUNCURRY, MONDAY, 9 p.m.

LAUNCH motors built to order, from 1 to 10 h.p. fr. £14. Chapman, Clara-st, Erskineville. T., 224 S.

LAUNCH Regal, Hire, £2 10s per day, carry 24. Rosenthal, Thomson Bay. Tel., 126 M.

MOTOR LAUNCHES.
By Special Appointment to the Early of Dudley.
Launches, Lady Dudley, Lady Leila, Lady Nell, Lily Brayton, Lady Marjorie, Ring up 2139 City, and get particulars. Electric Light, Pianos.
Address, CHARLIE MESSENGER, Balmoral, Cooper-street, Double Bay.

MOTOR LAUNCHES for HIRE, piano, electric light, from 25s a day. Sydney Motor Launch Co., Nicholls' Boatshed, Rushcutter Bay. Tel., 469 Wm.-st.

MOTOR LAUNCHES and CRAFT, all descriptions, for disposal. River, Lake, and Inland Buyers. Note address. PADLEY, 3 Bond-street, Sydney.

MOTOR LAUNCH for SALE, 35ft, speed 16 miles, equal new, perfect pleasure boat. £250. VIRONDA Boatshed, Rushcutter Bay.

MOTOR LAUNCHES for Hire, fast and comfortable. Geo. Barnes, Double Bay. Tel., 731 Edgecliff.

MOTOR BOAT, 25-footer, for SALE, cheap. Part, Sailer and Power. 192 King-st.

NOBLE'S, Ltd., Customs and Forwarding Agents, General Carriers, 90-92 Eagle-st.

MOTOR LAUNCH Nebraska for Hire, Taylor, Fed. Boatshed, Lav., Bay 7, 1009 N. S.

MOTOR LAUNCHES for Hire, Apply W. Goddard, Steam Launch Builder, Rose Bay. Tel., 872 Edgecliff.

SAILING BOAT.—Excellent opportunity secure at low price Golding built Cedar Varnished 20-FOOTER, in perfect order. Three suits different size Sails. Bargain. Apply 258, Herald.

SMART Cabin Auxiliary, 25 x 8, with two suits sails, covers, cushions, etc., everything in perfect order. Now on slip, Seen Neutral Bay Boatsheds. H. Harvey, 10 Barrack-street.

S. and D.C. four-cycle Motors, suitable for display or skiff, 2-b.h.p. and 4-b.h.p., with reversible propellers. Complete outfit, ready for installation, at a very low price. CHARLIE MESSENGER, FRANK SAUNDERS, LTD., 'Phones, 2368 Central and 511 City. 178 Clarence-st.

THE "SAMSON" ENGINE, heavy duty, slow speed, enclosed crank, low tension ignition 4-cycle motor of first-class grade, and also "BROOKE" special 7 h.p. heavy duty automatic ignition kerosene marine motor. These are in stock at FRANK SAUNDERS, LTD., 178 Clarence-street. 'Phones, 2368 Central and 511 City.

WANTED, Sails, all Spars, Running Gear, in good condition, for 28ft Boat. Address particulars, prices to GRAY, Sea Hill, Queensland.

WE PURCHASE OR SELL MOTOR LAUNCHES, AUXILIARY YACHTS, KITCHES or NEW AMERS. All prices, from £20. Terms arranged Send for LIST, or Call. Many BARGAINS. P. H. RELPH, Managing Director Motor L. and Car Sale Agt., Ltd., 8 Young-st, Cir. Q.

WATERMAN Outboard Motors can be attached to any boat in 5 min. 2-h.p., weight 50lb., complete, £30. "Waterman" 2-h.p. Cycl., for speed launches, copper water jackets, weight 30lb. Hart, 74 Mt.-st Ch.

WHART, Motor Agent, 65 Market-st Chrs., for Sintz Reversing Propellers (the very perfect model). Baldridge reverse gears, for capable boats, speed launches, installation, and overhaul, in motoring.

WANTED, "WAVERLEY" MOTOR LAUNCH, 30 to 40 feet, 5, 6, 10 tons, SUITABLE FOR ISLAND TRADING, STANDARD ENGINE preferred. K. J. SALL, Herald.

WANTED, Motor Cab, Launch, 25, or 30 ft. long, abt. 6ft. 6in. beam, 2 cyls., 4-cyc., engine, 4-8 h.p., with lamps, etc. E. Dale, Remembrance Driveway, Summer Hill.

WANTED, CARGO MOTOR LAUNCH, good h.p., light draught. Hire, and/or Purchase. HUNTY TIMBER CO., Duncan-street.

WANTED, MOTOR LAUNCH, not above 25ft. State engine, price, etc. Box 7 10, G.P.O.

WANTED to Hire, YACHT for season, willing pay in advance. Herald, Sandgate.

WANT TO BUY, OUTRIGGER, good condition. Apply Bizzer, Herald Office.

WTD., Light Second-hand 16ft Flat-bottom BOAT, cheap. Apply Ives, Bay Shed, 1 George-st North.

WANTED, DINGY or 8ft PF, 14 to 18 feet. Dona, Herald.

WANTED, 4 good ROWING BOATS, must be sound. 162 Derwent-st, Glebe.

WANTED, 16ft ROWING BOAT, in good condition. H., Summer Hill P.O.

WTD., Cabin Cruiser or fast Open Boat, under £150. Lauriston, Lady Denley, Lady Leila, Lady Nell, Lily Brayton, Lady Marjorie, Ring up 2139 City, and get particulars. Electric Light, Pianos.
Address, CHARLIE MESSENGER, Balmoral, Cooper-street, Double Bay.

WTD., Motor Launch, must be good sea boat. State price, etc. full particulars, Seaman, Herald Office.

WANTED, FISHING BOAT, 18-20 feet, 4 or 5 feet beam, with 2 sails. Bodley, Post Office, Manly.

WANTED, second hand Rowing SKIFF. Price and particulars, W.W., Wheatsheaf, Regentville, Redfern.

FOR SALE, Marine Engine or Boiler, good order. Apply Saltbush II, Bon Accord-st, Waverley.

FOR Sale, 2½ h.p., 4-cycle Engine, complete with carburetter, vessel shaft, and reversing propeller, coil battery, spare run of Rosenfeld. Balmain.

MUST GO, 2 cut Winches, 2-speed run; Tread Lathes, Tools; Fret saw, 40 Bars, 12-inch, 402 George-st.

A MOTOR BOAT for SALE, in good order. H. Banks' Boatshed, Rushcutter Bay.

MOTOR BOATS BUILT to ORDER, Engines Installed, Repairs. Dehle's Shed, Drum T. 238.

IF your Motor Boat wants Repairing, Ring up W. Halding, Expert 2 h.p. and 4-cycle Engines. Tel. 238 D.

FOR SALE, 25-ft. up-to-date Motor Launches, 4-6 h.p. Wood construction. Apply, T. Lee, Corner, Manly.

SALE, 3 h.p. W.C. Petrol Motor, practically unused, suitable for dinghy. 41 Bourke-st, Darlinghurst, Sta.

DINGY, Yachts, Tin, varnished, cedar, sell £2 10s. Open, Hamilton's Boatshed, Balmain.

WANTED, MOTOR LAUNCH, not above 25ft. State engine, price, etc. Box 7 10, G.P.O.

SALE, Inboard Motor Launch, 30ft., 6 h.p. engine, speed 8 miles. Piermont, Phillip-st, Waterloo.

MACHINERY.
(Continued from Page 16)

SHEET METAL WORKING MACHINERY, for Tinsmiths, Plumbers, Canmakers, etc. Labour-saving Plants for Gutter and Ridge Cap, Seamed Downpipe in 6ft and 9ft lengths, Presses and Dies.
AUTOMATIC CANMAKING MACHINERY, for Meat, Fruits, Milk, and other Food Preserves.
JOHN HEINE and SON, Redfern, Sydney.

SALE, S.S. LATHE, 11in centres, 120 bed, complete, with change wheels, 1 in x 9 and 1 in x 7, 5 Steel Split Pulleys, 1 6-h.p. Hor. Robey Engine, 1 4-h.p. Vert. Engine, good working order.
DICKSON and CHIDLAND, McEvoy-street, Alexandria.

MUST GO, WANT OFFER Reverts, Power Ironing Machine, Hot Plates, Furnace, Shafting, Pulleys, Gas Engine, Assorted Water Pans, Emmitt's Brass Washers, Centre Models, Lathe, Drill, Elliott's, 402 George-st.

BREAKING DOWN SAWFRAMES, from 2ft to 6ft, with reversing motion and improved balance wheels, 4 cranes, all designs. Crow 3064 or 10 Ultimo.
MORRIS BROS., Ltd., Wattle-street.

ONE Wheel STEEL TRUCK, for use on rails. Apply JOHN BROOMFIELD, Ship Chandler and Hardware Importer, 152 Sussex-street.

TWO-HORSE ENGINE, BOILER, and FEED HEATER, second-hand, for Sale. 98 Wilson-street, Newtown.

PORTABLE Engine, 8-h. (Robey), suit wood, chaff-cutting, Sale or Hire; Launch Engine (steam), 3in x 6in, suit 40-footer, cheap. Hoisting Engines, Sale or Hire. ROGERS, 41 Arundel-street, Glebe.

D. B. ARMSTRONG, Electrical Engineer, 288 Nelson-st, Annandale. 'Phone, Glebe 774. Lowest prices, consistent with first-class workmanship, Elec. Work.

FOR Sale, 4½ and 1½ h.p. National Gas Engines, bargains. Twomey, 404 Sussex-st.

FIFTEEN B.P. CROSSLEY Gas Engine, in good order, for Sale, slide valve, heavy type, can be viewed working, cheap. THE SYDNEY STEEL COMPANY, Limited, Marrickville.

DYNAMO, Crompton's, and outfit, good for charging accumul., ntly. new, Oxford Garage, Ellis-st, Nth.

FOR SALE, New 4-h.p. Oil Engine, seen working. T. Hedges, Liverpool-rd, Croydon.

TUNSMITH'S 26in. Hand Bench Folder, also Barring Machine, for Sale. 145 Mitchell-rd, Alexandria.

FOR SALE, 3000 English Fire Bricks. G. L. Cooper, 149 Redfern-st, Redfern; or 99 Falcon-st, N. Syd.

FOR Sale, Crossley's 15-h.p. Gas Engine, good as new Been working. 626, Green's, Arcade, Newtown.

ENGINE and Boiler for Sale, cheap. R. Wilson and Co., Ltd., 586 King-st, Newtown.

MARSHALL Vertical ENGINE, self-contained, 8-h.p., good order. Apply 38 Como, Manly.

WANTED, 2nd-hand Band Saw, also 60ft 12 Shafting. J. J. Hay, 136 Mitchell-st, Glebe.

LAUNDRY.—Wanted, sec.-hand Hydro Extractor, good order. Price, etc., Arthur, 54 College-st, Balmain.

WANTED, PLANER, 2.6 x 2.36 and 6ft., Jardyne, Engineer, Wyndham-st, Alexandria.

REFRIGERATING MACHINE for Sale, one ton capacity, in good order, 148 William-st.

SACRIFICE, 40in S.C. Barnes' Lathe, Treadle and power, chucks, tools, 420, Keiter, Belgrave-st, Syd.

SACRIFICE, 2½-h.p. Crossley Gas Engine, complete, perf. order, £18. Keiter, Belgrave-st, Redfern.

SALE, new 20 h.p. Oil Engine, Bilge Pump, complete, cheap. 139 Pittwater, Phillip-st, Waterloo.

GAS ENGINE, 1 h.p., perfect order, £10. Wynne Bros., 276 Oxford-st, Woollahra.

BARRIER MINES.

THE BRITISH BROKEN HILL.

III.

(BY GERARD W. WILLIAMS, B.I.M.M.)

The phenomenal developments on this mine have recently attracted public attention, both to the mine itself and to the field in general, and have reflected their value in the rise in share values that has taken place within the past few months. Since April, 1911, the share capitalisation has increased from £270,000 to £750,000, a rise of approximately half a million sterling.

The British mine has had a not uneventful career since the days when it was first floated under a hopeless burden of over capitalisation. Some fifteen years ago the company reconstructed by cutting down the capital, and at the same time drastic changes in the control were effected. Since then it has battled against comparatively low-grade ore, narrow and erratic ore bodies, difficult to mine, and costly to treat. Those days are ended; to-day it is certain, as far as anything can be certain in mining, that the mine is destined to become one of the biggest producers on the Barrier, and, as will be shown, the probable life is extremely great.

When the mine closed down in 1907 the reserves of ore were under half a million tons, and the grade was such that it was not possible to treat the ore profitably under the then ruling metal prices. The main ore shoot is the block 7, had apparently cut out somewhere about 450ft in depth, whilst at Marsh's shaft, in the north-west corner of block 16, the ore passed into the adjoining North and Junction North mines at a depth of 600ft.

Fortunately, the British had obtained a considerable sum of ready money from the sale of accumulated tailings to the Zinc Corporation, and as portion of the money so obtained, amounting in all to over £100,000 sterling, was devoted to the reorganisation of the mill and power plant, the erection of an Elmore zinc plant, whilst an active development policy was inaugurated.

As a result of the development a new ore body was opened up in the unexplored country lying between Howell's shaft in block 15 and Thomson's shaft in block 16. This new ore body was first cut in a level at 800ft, driven out, to connect the two shafts. After sinking Thomson shaft to meet this level, stoping work was recommenced in the latter part of 1910, and early in the current year it was realised that a very large body of ore existed in the new country.

The British holdings comprise Blocks 15 and 16, which include 40 and 62 acres respectively, and are situated in line with the Proprietary, Block 14, and North mine leases. The North mine adjoins the northern boundary of Block 16; the Junction lies along the greater portion of the western boundary of this block; whilst the Junction North comes in on the south-west corner. Thomson's shaft is situated 1700ft from the northern boundary of Block 16, and 1600ft from the southern boundary of Block 15. I mention this fact because there is often a tendency to imagine that developments in any one mine will continue into neighbouring mines, and from these measurements it will be seen that the discovery of "new" ore body to be an independent ore deposit, it will have to be of very great extent before it could benefit either the northern or southern neighbours of the British. As a matter of fact, the evidence which exists to indicate that this is the main lode swung violently off its true course by some latent thrust which occurred prior to the deposition of the mineral contents—that, although it is a new lode in so far as the British mine is concerned, it is not so from a geological standpoint. This question can in no wise be regarded as definitely settled, but up to date the balance of the evidence points to the "new" ore body as being a part of the main ore channel that traverses the leading mines of the field, and not merely a fortuitous occurrence of rich ore of small extent, as was imagined at one time.

With the exception of the small body of ore worked from Marsh's shaft, the whole of Block 16 is virgin ground, and when the "new" ore body was opened up at the 800ft level, the management were able to develop almost simultaneously at the 800, 700, 600, 500, and 300 feet levels. At the same time, the shaft was sunk to 900ft, and a crosscut driven out to the ore. The results obtained by diamond drilling were astonishing, for the crosscut and drives now following the track of the drills have more than confirmed the ore values obtained from the bores. In view of the great importance of this development, it is advisable to consider the development on each level separately.

At the 800ft level the crosscut south-east intersected the ore body within 15ft of the shaft, and at the time of writing is in some 107ft of high-grade ore, with ore still in the face. It is probable that this ore shoot or crosscut is of higher grade than anywhere else in the mine; this is good promise for the unopened levels in depth.

On the 800ft level the ore has been stoped for a width of 110 feet, and the drill has shown that another ore body, 22 feet in width, lies over to the east, separated from the big ore body by a thin wall of schist. This eastern ore body is high grade. The length of the ore at this level is not yet known, but the evidence points to a continuous area south of the shaft of 300ft by 100ft, exclusive of the ore lying to the east. It is almost certain that the ore will extend well to the north of the shaft, for boring from a shaft in the Junction mine, 900ft to the north of Thomson's shaft, showed the presence of payable ore at 800ft in depth in the British lease.

On the 700ft level a main stope drive is going south from the shaft along the assumed centre line of the ore body. The ore is of average grade. From the face of this drive a bore went horizontally along the line of the ore body, and disclosed 230 feet of sulphide ore. Stoping work is in progress on this level, but it will be many months before the limits of the ore body are even approximately determined.

At the 600ft level four diamond drills were put out to the west of the level that connects Thomson's shaft with Howell's shaft in block 15. The first of these showed ore at a point 80 feet south of Thomson's shaft, and a stope is now working at this point. The ore is 50ft wide. At a point 200ft south of the same shaft a drill showed 70 feet of ore, 100 feet further south a drill gave 154 feet of lode, and yet another 100 feet to the south a drill returned 120 feet of lode. Making allowance for the deflection of the bores from the true angle, and allowing a very safe margin for error, the ore at this level, as proved by these bores, may be taken as 500 feet in length by an average width of 95 feet, equivalent to an area of over one acre. Crosscuts are now following in the bores, and in every case the average assay of the ore in the crosscuts has exceeded that obtained from the drill proving.

A bore was also put out to the north of the shaft, and at a point 250 feet north the continuation of this ore body was intersected, the drill showing some 40ft of sulphide ore. The true width will be less than this, for the drill must have crossed the lode-line at a very obliquely. The development is of importance, however, as it indicates that the estimate of length given above will be certainly exceeded.

At the 500ft level a bore was run out in a north-westerly direction from a level driven northwards from Howell's shaft. This bore showed the presence of high-grade sulphide ore. Owing to the angle at which the drill was set it is not possible to regard this bore as more than qualitative, it indicates the presence of ore, but gives no measure of the width. A plat has just been cut at 500ft in Thomson's shaft, and within a few months drives and cross-cuts will explore the ore at this level.

At the 300ft level a bore was started in a south-westerly direction from the drive south from Thomson's shaft. The bore passed through 33ft of sulphide ore, and then entered schists. Another bore was started from the same point, but inclined in a more southerly direction. This bore intersected the same make of sulphide ore as that passed through by the first-mentioned bore, and then, after passing through 60ft of schist, the drill re-entered more ore of good grade. These two bores conclusively showed that at the 300ft level the ore preserved the general outline shown at the 600ft level, i.e., a large bulge or head followed by a comparatively narrow tail.

At the 400ft level this tail was south of the shaft, but owing to the pitch of the ore body the tail is well over the south of the shaft in the upper level, and the head, or bulge, is correspondingly further to the south.

At the 200ft level from Thomson's shaft a drill is now proceeding south-westerly. This drill is running more or less with the strike of the country, and there is every probability that it will miss the ore, for borns running more or less with the country are liable to serious deflection.

The management have announced that when this drill is withdrawn, boring will be commenced from an old level at 200ft from Howell's shaft, in the Block 15 lease. This drill will be directed in a northerly direction. There is reason to believe that the pitch of the "new" ore body is flatter in the upper levels than in depth, and that the widest portion of the chute is well within Block 15.

A crosscut from a point about 200ft south of Thomson's shaft on the 100ft level has intersected carbonate. The ore is narrow, but it can scarcely be otherwise, for this ore represents the "tail" of the "new" ore body, and the bulk of the ore line well to the south. But if the comparatively narrow "tail" can live up to 100ft, it seems certain that the "bulge," which averages nearly 100ft in width, will live up into the zone of carbonates.

What has definitely been proved is that a large sulphide ore body exists at the 300ft level, and that carbonates occur on the 100ft level. The probability of ore at 200ft is, therefore, almost a certainty. The odds in favour of carbonates at the 200ft level are, practically, very great, and if the bulge persists up to the carbonate zone, the easily-won and cheaply-realised carbonates will add very materially to the profits of the company.

To turn, however, from speculation to actual fact. The developments outlined have opened up a very large body of ore, and although this cannot be regarded as ore proven it is really more than "ore probable." Some of it, indeed, is fairly well blocked out. I shall, however, regard it as all "ore probable," and estimate the tonnage between the 900ft and 200ft levels at 2,250,000 tons. This estimate is confined to the ore to the south of Thomson's shaft, and includes nothing above the 300ft or below the 900ft levels. If an important development occurs at the 200ft level it will add materially to these figures, and the same applies to any development below the 900ft level. Within a few weeks the sinking of the shaft will be restarted, and about the end of the year the company will be in the position to open out at 1000ft in depth.

It is more difficult to speak of the grade of this ore. The management afforded me every facility in inspecting the mine, and, judging by appearances and by the assays obtained, it seems safe to estimate the ore at an average value of 17 per cent. lead, 8oz. of silver, and 15 per cent. of zinc. The ore reserves in Block 15 and at Marsh's shaft, amount to 400,000 tons, of an average value of 12.5 per cent. lead, 8oz silver, and 13 per cent. zinc.

The mill has a capacity of 4000 tons per week. At present it is running only two shifts per day, but on and after October 1 the full time will be run. The present output is over 6000 tons per fortnight with two shifts. At present costs average about 21s., exclusive of development and London office charges. This is on a fortnightly tonnage of 5500 to 6000, but when the three shifts are running the working costs will fall to about 18s per ton. The British has its own zinc recovery plant, and obtains the full value of its concentrates. The South mine, where the ore is slightly poorer in zinc than in the British, sells the zinc tailings to the Amalgamated Zinc Company on a half-profits system. At present prices this half-share is worth about 8s 6d per ton of zinc tailings, so that the profits accruing to the British should be very large.

The British slime is sold to the Junction North Company, and is paid for at the rate of 8s 6d per ton.

If the mine continues to develop as well as may reasonably be expected, the company will have to consider the advisability of constructing a new mill, capable of treating at least 6000 tons per week, for, with reserves of the size of those on this mine, the present plant is too small to give the maximum "present worth" of the reserves. On the basis of the figures given previously, the ore in sight and "probable" ore between the 500ft and 900ft levels is equivalent to a life of 11 years on the full output with the existing mill.

In view of the very "live" state of the mine the milling capacity should certainly be increased.

The profit-earning capacity cannot be judged from past results, for the mill has been improved, and the grade of ore now mined is materially in excess of that previously treated. For the last fortnight the mill, running two shifts, treated 6189 tons, for a return of 1026 tons of lead and 558 tons of zinc concentrates. Assuming that with three shifts the mill treats 8500 tons per fortnight, and that costs average 18s per ton, exclusive of development and London charges (the latter including income tax), the profit with metals at present prices should be in the neighbourhood of £160,000 per annum, and any variation from this figure will be in the nature of an increase in profits. With larger mill profits will become proportionately greater, for costs will be lower. The mine gets the full benefit of all its zinc, and incidentally has the advantage of favourable returning charges under the new contracts, which come into operation in 1912. The tracts, which comprise sulphide ore. Any discovery of carbonate ore would mean an immediate increase in the estimated profits.

(The first of these articles appeared in the "Herald" of Saturday, October 7, and dealt with the general outlook on the Barrier; the second on Tuesday, October 10, described the South mine. The next article will deal with the Proprietary.)

PHILATELIC CONGRESS

AUSTRALIAN STAMPS.

The third session of the Philatelic Congress of Australasia was continued yesterday at the Sydney Sports Club. Mr. Alfred H. Pettifer presided.

It was decided, it was advanced that the various societies should federate, but was lost on the ground that the time was not yet ripe for such a movement.

The princip

BIRTHS.

ADAMS.—September 30, at Nurse Healey's private hospital, to Mr. and Mrs. Adams—a son. Both doing well.

ANDERSON.—Oct. 8, at 51 Elliott-street, Balmain, the wife of A. L. Anderson—a son. Both doing well.

APPLETON.—Sept. 13, 1911, at Glenroy, Cecil-street, Ashfield, to Mr. and Mrs. Charles Appleton—a daughter.

BARRATT.—Sept. 22, at Verona, Glenstein-street, Waverley, to Mr. and Mrs. Creke Barratt—a daughter.

BAYFIELD.—Sept. 27, at her residence, 19 Leichhardt-street, Darlinghurst, the wife of H. Bayfield—a son.

BOANE.—Oct. 9, at Cosgrar, Nurse M'Mahon's private hospital, Glebe Point road, to Mr. and Mrs. John Blaney Boane, Penshurst, Wolseley-road, Glebe—a son.

BROWNE.—Oct. 10, at Treoca, Summer Hill, to Dr. and Mrs. Harold Browne—a daughter.

CARPENTER.—Oct. 13, at Melrose, Park avenue, Burwood, the wife of A. T. Carpenter—a son.

DIETRICH.—September 26, 1911, at Unicumbia, Neutral Bay, to Mr. and Mrs. E. S. Dietrich—a son.

EGAN.—September 28, at Nurse Healey's (Listerton) private hospital, Henrietta street, Waverley, to Mr. and Mrs. Egan a daughter. Address, Stanley, Brisbane-street, Waverley.

FRASER.—October 7, at Arnprior, Neutral Bay, the wife of James Fraser—a son.

HALLEN.—October 3, at 46 Hopetoun street, Newtown, the wife of Ambrose Lancelot Hallen, of Toongabbie, of a daughter.

HARDMAN.—September 25, at her residence, Haines, Marrickville, the wife of Robert Hardman, of a son.

HARDY (nee Ettie Broome).—September 29, at Nurse Newbury's private hospital, North Sydney, the wife of Victor L. Hardy, of a son.

HORSFIELD.—October 6, 1911, at Clarinda, Raymond-street, Leichardt, to Mr. and Mrs. D. Horsfield—a daughter.

HUGHES.—October 6, at Nurse Healey's private hospital, 95 Henrietta-street, Waverley, the wife of H. R. Hughes (nee Brailey)—a daughter. Private address, Wanella, Henrietta-street, Waverley.

JOHNSTON.—October 12, at Clifton, to Mr. and Mrs. R. N. Johnston—a son (Horace George). Both well.

McINTOSH.—October 7, 1911, at 30 Nowranie-street, Summer Hill, the wife of R. D. McIntosh—a daughter.

McLEAN.—September 29, 1911, to Mr. and Mrs. D. A. McLean, Ria-Ora, Dalhousie-street, Haberfield (twin daughters).

MENZIES.—September 28, 1911, at Westbury, Drummoyne, the wife of Dr. Guy Menzies—a son.

SHAVE.—September 30, at Leystone, Hornsby, the wife of Norton J. Shave, of daughter.

NORRIS.—September 29, the wife of C. F. Norris, at Nurse Green's, Marrickville-road, Dulwich Hill—a daughter.

PICKERING.—September 21, at their residence, 24 Zamia-street, the wife of Reginald Pickering, of a son (Reginald William).

PULVER.—October 2, at Bentick-street, Bathurst, the wife of C. R. Pulver—a daughter.

REA.—September 27, to Leonard and Linda Rea—a daughter.

ROBINSON.—September 23, at La Maeostie, Wellington-street, Bondi, the wife of J. G. Robinson—a daughter.

SARGEANT.—October 12, at Essendon, Melbourne, to Mr. and Mrs. James Sargeant, of Araluen, Leichhardt—a son (both well).

SAUNDERS.—October 6, to Mr. and Mrs. E. Saunders, Alma, Ada-street, Concord—a daughter (Caroline Lewis).

SCOVELL.—October 7, 1911, at Lugano, York-road, Waverley, the wife of T. R. Scovell—a daughter.

TAGGART.—October 12, 1911, at Wendouree, Third-avenue, Eastwood, to Mr. and Mrs. John G. Taggart—a daughter.

THOMPSON.—October 5, at her residence, Cingalee, Carlton-parade, Carlton, the wife of Alex. J. Thompson, of a daughter.

WANE.—October 6, at Killeen-street, Balmain East, the wife of George Wane—a son.

WEST.—September 26, 1911, at her residence, 20 Belmore-street, Rozelle, the wife of J. T. West, of a son.

MARRIAGES.

BANNERMAN—TREWIN.—September 9, 1911, at St. Francis' R.C. Church, Paddington, by the Rev. Father Joyce, William Alfred, eldest son of Charles Bannerman (the well-known cricketer), to Catherine Helen, second eldest daughter of Robert Trewin, of Edgecliff, Sydney.

BARTON—MANDELL.—September 4, William Morton, son of F. W. Barton, Auckland, Gisborne, New Zealand, to Minnie, daughter late Mayor Mandell, of Sydney.

BRODIE—DILL MACKY.—September 28, at Scots Church, Sydney, by the Rev. W. M. Dill Macky, D.D., father of the bride, assisted by the Rev. Richard Dill Macky, Hawthornden, Adelaide, Neil Brodie, D.D.S., youngest son of the late Captain James Brodie, Balmain, to Ellen Elizabeth Savage (Nellie), second daughter of the Rev. W. M. Dill Macky, D.D., Huxley, Ben Boyd-road, Neutral Bay.

CAMERON—BROWNE.—On Saturday, September 23, 1911, at St. James' Church, Sydney, by Rev. Wentworth Shields, Robert Bruce, youngest son of Mr. and Mrs. John Cameron, of Sunny Bank, Darling Point, to Muriel Gladys, only daughter of Mr. and Mrs. Walter Browne, of Greencliffe, Campbell-street, Kirribilli. At home, Winter Gardens, Thursday, October 26th.

CHRISTOE—WOOD.—September 27, 1911, at St. James' Church, Sydney, by Rev. W. F. Wentworth Shields, Guy Le Palmerston, third son of S. Christoe, of E. S. and A. Bank, Ltd., Sydney, to Lorna Noel, youngest daughter of Mr. and Mrs. Tom Wood, late of Hay.

CHRISTY—SUTTLE.—April 8, at Holy Trinity Church, Dublin, by the Rev. E. Bowyer Lea, Arthur, only son of the late A. H. Christy, and Mrs. Christy, of Wauchope, to Ruby Norma, sixth daughter of the late John Suttle, of Glenariff Station, N.S.W.

FERGUSON—KING.—August 30, at St. Oswald's, Haberfield, by the Rev. W. Newbiggin, youngest son of Mrs. and the late William A. Ferguson, to Evelyn May, eldest daughter of Mr. and Mrs. Thomas Wing, Leichhardt.

FISHER—TURNER.—October 4, 1911, at St. John's, Darlinghurst, by the Rev. R. T. Wade, Alexander Ludwig, youngest son of William Thomas Fisher, of Langwell, Scotland, to Winifred Isabel, daughter of Mr. and Mrs. Joseph Turner, of Tasmania.

HEARNE—WILLS.—September 30, 1911, at Christ-church, St. Laurence, Sydney, by the Rev. Clive Streatfeild, Albert Edward J. Hearne, Bachelor of Arcadia-road, Glebe Point, to Dorothea C., only daughter of R. and J. Wills, of Crescent, Minto.

HOPKINS—PENMAN.—On September 5, at Wesley Church, Sydney, by the Rev. John Penman, assisted by Revs. J. Hopkins, J. Balfour Penman, R. Sellors, O.D., and W. H. Beale, Chester George, younger son of Rev. Joseph Hopkins, East Maitland, to Gertrude Grace, younger daughter of Rev. John Penman, Wollongong.

JOHNSON—DAVEY.—September 18, at Holy Trinity, Sydney, by Archdeacon D'Arcy Irvine, Harry Herbert, eldest son of the late Sidney Herbert Johnson, of North Sydney, to Agnes Dix, elder daughter of Mrs. E. Davey, of North Sydney.

KLEIN—PARKER.—September 14, at St. Thomas' Church, North Sydney, by the Rev. Stephen Childs, Peter Klein, only son of Johannes Klein, of Berlin, Germany, to Muriel Constance Parker, only daughter of Mrs. R. E. Parker, of 222 Miller-street, North Sydney, Sydney.

KNIGHT—GATES.—September 20, at Wesley Church, Regent-street, by Rev. G. H. Hewitt, Harry, son of Mr. and Mrs. J. Knight, of Cootamundra, to Irene Edith, daughter of Mr. and Mrs. Gates, Bridge-road, Glebe.

LAYTON—YOUNG.—September 6, 1911, at the Presbyterian Church, Crow's Nest, by Rev. A. Clarke, Fred-erie George, youngest son of William Layton, of Cottonwood, to Ethel Muffin, youngest daughter of John Young, of North Sydney.

MATHIAS—ROBINSON.—July 11, at Outram, Otago, N.Z., Harold Rolleston, the youngest son of the late Rev. Archdeacon Mathias, of Christchurch, to Ella, eldest daughter of the late Ellis Robinson, of Balmain and Guildford.

MOFFAT—BUDGETT.—September 23rd, at St. Mary's Cathedral, Sydney, by Rev. Bernard O'Farrell, John P. McHugh, eldest son of H. McHugh, Esq., Glebe Point, Sydney, to Ruth Ethel, youngest daughter of the late Dr. J. A. H. Budgett, of Brisbane (Q.). No cards. Home papers please copy.

NICOL—SHARP.—September 16, at Elcho, Lara, Victoria (the residence of the bride's parents), by Canon Sutton, vicar of Holy Trinity, Kew, assisted by the Rev. T. Redhead, vicar Christ Church, Lara, Archie McKellar Nicol, youngest son of the late William Nicol, Esq., of New Zealand, to Leolyn Peel Sharp, only daughter of Mrs. Harvey Patterson and the late William Peel Sharp, Esq., of Melbourne.

O'NEAL—McLENNAN.—September 5, at the Presbyterian Church, Malvern, Victoria, by Rev. D. Mavrar Stewart, Stanley Wascoe, youngest son of Frank O'Neal, Newcastle, N.S.W., to Myra Romilda, eldest daughter of Hector McLennan, Wattletree road, Malvern, Vic.

PHELAN—NOONAN.—September 27, 1911, at St. Charles', Waverley, by the Rev. Father Begley, O.F.M., John Joseph, eldest son of Mr. and Mrs. W. Phelan, Killarney, to Agnes Ellen, eldest daughter of Mr. and Mrs. E. Noonan, Killarney, Carrington-road, Randwick.

POOLE—McPHEE.—September 27, 1911, at St. Stephen's Church, Phillip-street, by the Rev. J. Garner, Wilham, second son of J. D. Poole, Birrell-street, Waverley, to Mary, only daughter of A. McPhee, of Drayton Lodge, Leichhardt-street, Glebe Point.

ROSS—AUSTIN.—September 23, at All Saints' Church, Petersham, by Rev. W. Leslie Langley, assisted by Rev. G. A. Chambers, Robert Mitchell, third son of Mr. and Mrs. G. D. Ross, Alva, Barnett-avenue, Marrickville, to Lillian Constance, youngest daughter of Mr. and Mrs. W. J. Austin, Guntawang, Fraser-road, Lewisham.

SIMPSON—HUGHES.—August 5, at Walker-street Methodist Church, by the Rev. Benjamin Hindmarsh, Peter Simpson, eldest son of Thomas Simpson, of Edwin-street, North Sydney, to Minnie Hughes, only daughter of John Hughes, of Fitzroy-street, Milson's Point.

SMITH—WETHERS.—August 21, at Holy Trinity Church, Manilla, by the Rev. W. P. Best, Arthur Charles, eldest son of C. P. Smith, of Manilla, to Mary Wethers, late of Bathurst.

STATHAM—THORN.—August 24, 1911, at St. John's Cathedral, Brisbane, by his Grace the Archbishop of Brisbane, the Rev. Clive M. Statham, rector of Christ Church St. Laurence, Sydney, third son of F. J. Statham, J.M.L.C.S., of Parramatta, to Evelyn, elder daughter of the late John Thorn, of Brisbane.

STEPHEN—PATERSON.—September 9, 1911, at the Presbyterian Church, Campbell-street, Balmain, by Rev. John Edwards, John Dingwall, third son of George Stephen, of Aberdeen, Scotland, to Kathleen, second daughter of John Paterson, of East Balmain. Home papers please copy.

STHER—CHEFFINS.—September 16, at St. Anne's, Strathfield, Gordon Arthyrel, youngest son of the late Thomas Esther, to Ethel Cauldwell, eldest daughter of Captain F. F. Cheffins, Rhodes. At home, 26th October.

WARING—HALLORAN.—September 6, 1911, at the Cathedral of St. Andrew, Sydney, by the Rev. E. S. Wilton, B.A., Herbert Raymond, only son of Thomas Waring, of Neucbatel, Haberfield, to May, second daughter of T. J. Halloran, of Valencia, Stanmore.

WHITE—BASFORD.—September 27, at St. Matthew's Church of England, Manly, by the Rev. A. G. Stoddart, Fredk., son of Mr. F. White, of Stayview, Beaconsfield-street, Bexley, to Lucy, Cheslyn, third daughter of the late Thomas Cheslyn Basford, of Orange, and Mrs. Cheslyn Basford, of Ourimbah, Ashburner-street, Manly.

SILVER WEDDINGS.

CROKER—THOMPSON.—October 9, 1886, at St. Stephen's Church, Newtown, by Rev. Canon Taylor, James Croker, of Daylesford, Victoria, to Edith Rose Thompson, of Newcastle, N.S.W. Present address, Rosebank, Tuelebure.

DEATHS.

ADRIAN.—September 25, 1911, at Christville, Queensland, Frank, fifth son of the late Charles Adrian, auctioneer, formerly of Victoria-street, Darlinghurst, aged 48.

AIREY.—(By cable.) At Pau, Transvaal, Colonel H. P. Airey, C.M.G., R.M.O.

BAINES.—October 9, 1911, James Baines, of Yorkshire, England (late of Burns Bay-road, Lane Cove), in his 74th year. Home papers please copy.

BARKER.—October 7, 1911, William Barker, of 53 King-street, Newtown, beloved husband of Sophia Barker, also nephew to the late Thomas Barker, of Marylands, Bringelly, aged 68 years and 6 months. Adelaide and Melbourne papers please copy.

BLOMGREN.—June 9, 1911, at Sydney Hospital, Alfred Bernard, son of the late B. Blomgren, in his 32nd year. Interred at Gore Hill C.E. Cemetery.

CULBERT.—October 9, 1911, at her late residence, 109 Trafalgar-street, Annandale, Elizabeth (Bessie), the dearly loved wife of William Moore Culbert, and only daughter of the late George Pickett (Master Butcher, of Melbourne), aged 52 years. Melbourne papers please copy.

CUNNINGHAM.—October 8, 1911, at Ravenswood, Huntingtower-road, Malvern, Melbourne, Lila, the dearly loved sister of Mrs. Thomas Wilson, Gordon-crescent, Stanmore.

DRIVER.—October 7, 1911, at Western Suburbs Cottage Hospital, Burwood, Elizabeth, the dearly loved wife of Frederick J. Driver, aged 26 years. R.I.P.

EPPLER.—August 12, 1911, at his late residence, Branxan-street, West Bundaberg, Queensland, Charles E. E. Eppler, watchmaker, aged 61 years.

GOODWIN.—October 5, 1911, at the Royal Alexandra Hospital for Children, Alfred Richard, dearly loved infant son of Alfred and Maria Goodwin, also dearly loved grandson of Mr. and Mrs. Richard Brady, and Mr. and Mrs. Alfred J. Goodwin, of Marrickville and the Glebe, aged 1 year. Interred Rookwood Cemetery October 8.

HALL.—October 13, 1911, at his residence, Wildhill, Potts Point, Walter Russell Hall, in his 83rd year.

HELSTEAD.—October 12, 1911, at her son's residence, Nidaros, Fraser-street, Dulwich Hill, Sara Louise, relict of the late Captain Helstead, of Tromso, aged 87 years.

KERR.—October 12, at her late residence, Oswald, Perry-street, Marrickville, Elizabeth, second eldest daughter of the late James Kerr, of H.M. 50th Regiment, aged 79 years. At rest.

LAPPAN.—September 26, 1911, at her residence, Lota House, Brighton-street, Petersham, Sarah Anne, widow of Michael Lappan, Public School teacher, Pearn, perfect peace.

McELLIGOTT.—October 7, 1911, at his residence, 90 Kent-street, Sydney, John McElligott, native of Guernsey, aged 56 years. R.I.P. Home papers please copy.

McIVER.—September 29, at Surry Hills, Francis Andrew McIver, beloved son of John and Mary McIver, aged 24, of pneumonia. R.I.P.

McNAIR.—October 4, 1911, at Euromedah Station, Narromine, Frederick Nelson, beloved son of J. E. and E. McNair, Rainbow-street, Randwick. At rest.

McNAIR. October 4, 1911, at Euromedah Station, Narromine, Frederick Nelson, beloved son of J. E. and E. McNair, Rainbow-street, Randwick. At rest.

MEDLICOTT.—October 11, at his late residence, St. Ives, 2 Hughes-street, Potts Point, Richard Robinson, dearly beloved husband of Louisa Mary Medlicott, late of Moss Vale, aged 74 years.

O'CONNOR.—October 7, at Sydney, Richard O'Connor, engine-driver, late of Redleigh workshops, aged 48 years, beloved husband of Mary Ann O'Connor, of Harden, and brother of Thomas, Phillip, and James O'Connor, of Sydney. R.I.P.

PAYNE.—October 11, at Sydney Hospital, Charles Payne, of 208 Crown-street, Darlinghurst, of heart failure, dearly loved husband and father of Mary Jane and Alice Payne, aged 54 years. At rest.

RICKETTS.—October 13, at her residence, Bellview-street, Bondi, Margaret Mary, wife of the late Thomas Ricketts, aged 71. R.I.P.

SLOANE.—October 13, at the residence of his sister, Mrs. William Smith, of Condamine-street, Manly, Hugh, beloved brother of Mrs. Hunter and Mrs. Flint, of Sydney, aged 38 years.

TALLANT.—October 12, 1911, at her residence, 123 Rose-street, Darlington, Ellen, beloved wife of George Tallant, in her 64th year. R.I.P.

YORK.—October 9, 1911, at her parents' residence, 8 Bridge-street, Enmore, Ellen Teresa, youngest daughter of Mr. and Mrs. G. H. York, aged 4 years and 8 months.

IN MEMORIAM.

AUSTIN.—In loving memory of our beloved mother, Annie Elizabeth, who died at Balmain, October 16, 1906. Also our dear father, who died at Turramurra, February 16, 1908. Inserted by Jean, Annie, Edith, Emilie, Charlie, and Victor.

BARKER.—In loving memory of my dearly-loved son and our brother, William Frank Percy Barker, who died October 11, 1901, at 32 King-street, Newtown, fourth son of the late William Barker and, brother to Helena, Alfred, Percy, Dollie, Bert, and Louie. Inserted by his loving mother, Sophia Barker.

BIRKETT.—In fond remembrance and loving memory of dear mother and grandmother, Sarah Birkett, who died at her residence, Primrose, Meek's-road, Marrickville, October 14, 1907. Inserted by her affectionate daughter, daughter-in-law, and grandchildren, Gus, Nellie, Ettie Nellie and Jack Russell, Martin Villa, Kogarah.

CHAMBERLAIN.—In memory of my dear wife, Janet, who departed this life October 15, 1909. Inserted by her husband, Edward. Not yet forgotten.

CHAMBERLAIN.—In loving memory of our dear mother, Janet Chamberlain, who passed away October 15, 1909. Sadly missed. Inserted by her loving daughter and son-in-law, Beatrice and Alex. Paton.

CHAPMAN.—In loving memory of our dear mother and grandmother, Sarah Chapman, who died at Tarlo, October 15, 1909. They will be done. Inserted by loving daughters, Rebecca, Mary, and Jane, sons-in-law, R. Greason and J. Couper.

CLUFF.—In fond and loving memory of our darling mother, Elizabeth, who departed this life October 14, 1907, aged 34 years. Inserted by her sorrowing children, Herbert Ernest, Irene, and Nellie Cluff, Albion-street, Annandale. May her soul rest in peace.

CLUFF.—In sad but loving memory of our dearly beloved daughter and sister, Elizabeth, who died October 14, 1907, aged 34 years. Inserted by her loving mother, A. Smith, and sister, N. Matthews, 118 Albion-street, Annandale.

CLUFF.—In sad but loving memory of our dear sister, Elizabeth Cluff, who departed this life October 14, 1907, at Lewisham Hospital. Inserted by her loving brother and sister, G. and M. Smith, Petersham. Never forgotten. May her soul rest in peace.

CLUFF.—In loving memory of our dear sister, Elizabeth Cluff, aged 34 years, who departed this life October 14, 1907, at the Lewisham Hospital. Inserted by her loving brother and sister-in-law, James and Maude Smith, and their children, Selina and Edward.

COTTERELL.—In loving memory of my dear wife and our dear mother, Alice Cotterell, who died October 14, 1908, from burns accidentally received.

We think we see her loving smile,
Although three years have passed,
And in our memory still she lives,
And will until the last.

Inserted by her loving husband and children, John, Vera, Fred, and Arthur.

COTTERELL.—In fond remembrance of my dear daughter and sister, Alice Cotterell, who died October 14th, 1908. Inserted by her loving mother and brother, Esther and William Swift.

COTTERELL.—In fond remembrance of our dear sister and auntie, Alice Cotterell, who departed this life on the 14th day of October, 1908. Gone, but not forgotten. Inserted by her loving sister and brother-in-law, H. and J. Merryment, and niece and nephews.

COTTERELL.—In fond remembrance of our dear sister and auntie, Alice, who departed this life on the 14th day of October, 1908. Inserted by her loving sister and brother-in-law, Carrie and William Dale, and niece and nephews.

COTTERELL.—In fond remembrance of our dear sister and sister-in-law, Alice, who departed this life on the 14th day of October, 1908. Inserted by her loving brother and sister-in-law and son, George and Gert. and Georgie Swift.

COTTERELL.—In fond remembrance of our dear sister and auntie, Alice, who departed this life on the 14th day of October, 1908. Inserted by her loving sister and brother-in-law, Esther and Abe Swadling, niece and nephews.

COTTERELL.—In sad but loving memory of our dear sister, Alice, who fell asleep on the 14th day of October, 1908. Inserted by her loving sister and brother-in-law, Rose and Tom Hicky, and family, Mag., Tom, Jack.

DEAN.—In fond and loving remembrance of my dear husband and our father, Thomas Henshaw Dean, who departed this life on October 12, 1910. Inserted by his loving wife, Antoinette Dean, and daughters, Rella and Ada.

DEAN.—In loving memory of my dear husband, Thomas Henshaw Dean, who departed this life October 12, 1910. At rest. Inserted by his loving wife, Antoinette Dean.

DEAN.—In loving memory of our dear father, Thomas Henshaw Dean, who departed this life October 12, 1910. At rest. Inserted by his loving daughter and son-in-law, A. and W. G. Moore.

DELL.—In loving memory of our dear little twin daughter, Hazel Clare, who fell asleep October 15, 1910. "A little bud in heaven." Inserted by her fond parents.

FEATON.—In loving memory of our dear daughter and sister, who departed this life on October 11, 1910. Inserted by her loving father, mother, and brothers, Neil Nolan, John, and Robert Pellman.

FENWICK.—In loving memory of my dear husband and our father, John Fenwick, who died October 12, 1908, aged 56 years. Inserted by his loving wife and family.

FIDDES.—In everlasting memory of my dear wife, Neredah, who departed October 14, 1910. Inserted by her loving husband, Frank.

FIDDES and BEVAN.—A tribute of everlasting love to the memory of our dear girls, Neredah, who fell asleep in Jesus October 14, 1910. Also Mary, August 21, 1902. At rest. Inserted by their parents, J. and A. Ryan.

HOUGHTON.—In memory of our beloved brother-in-law, Arthur Houghton, who died October 15, 1908. At rest. Inserted by Mr. and Mrs. F. J. Barrett.

HUSBAND.—In loving memory of our dear mother, Margaret Husband, who departed this life 15th October, 1906. Dear mother, still sad and sadly missed. Inserted by her loving daughter and son-in-law, E. F. and R. W. Taylor.

HUSBAND.—In loving remembrance of our dear mother, Margaret Husband, who died at Stanmore, October 15, 1906. Inserted by her loving sons and daughters.

In sad and loving memory of our dear father, who passed into a higher life October 14, 1907. Inserted by his affectionate daughter and son-in-law, Lewis and Arthur Freeland.

KENDAL.—In loving memory of my dear wife, Emma, and our mother, who died October 15, 1910, at her residence, Clydesmo, Park-road, Arncliffe. Inserted by her loving husband, John, and daughter, Emma, and family. Deeply loved and sadly missed.

KENDAL.—In loving memory of my dear mother, Emma Kendal, who departed this life October 15, 1910, at Arncliffe. Inserted by her loving son, Henry. Gone, but not forgotten.

LAZARUS.—In loving memory of our dear father, Abraham Lazarus, who departed this life on October 14th, 1903, aged 76 years. Inserted by his loving children, Ted and Beatie. G.R.I.P.S.

LOUDOUN.—In loving memory of my dear husband and our father, David Loudoun, who departed this life October 14, 1910, aged 55.

With actions so noble, generous, and kind,
Few in this world his equal to find.

Inserted by his loving wife, S. A. Loudoun, and his sons, Fred, and Percy.

MACFADYEN.—In loving remembrance of our dear husband and father, James J. Macfadyen, who passed on to a higher life, October 14, 1909. "To live in hearts we leave behind is not to die."

MACFADYEN.—In loving remembrance of our dear husband and father, James J. Macfadyen, who passed on to a higher life 14th October, 1909. "To live in hearts we leave behind is not to die."

McELHINNEY.—In tenderest memory of Laura, who died October 14, 1909. Inserted by her loving aunt, Laura.

MEEHAN.—In loving memory of our darling Lizzie, beloved daughter of John and Jane Meehan, who departed this life October 15th, 1907, at her parents' residence, 36 Gippe-street, Paddington.

Your are not forgotten, Lizzie, dear,
Nor will you ever be,
As long as life and memory last,
We will remember thee.

Inserted by her mother, brother, and sisters.

PENFOLD.—In sad but loving remembrance of our loving mother, Emma, who departed this life October 14, 1909. Gone, but not forgotten. Inserted by her loving son and daughter-in-law, William and Mary Penfold.

PRICE.—In loving memory of my dear husband and my dear dad, Captain F. W. Price, who died October 15, 1904. Inserted by his loving wife and daughter, Janet.

SHIPWAY.—A loving tribute to the memory of my dear parents, William Vidler and Caroline Shipway, who passed into the higher life October 14, 1907, and May 31, 1874. Loving and just to all. Inserted by their loving daughter, Sarah E. Baker.

SHIPWAY.—A tribute of love to the memory of our dear grandfather, William Vidler Shipway, who passed into the higher life October 14, 1907. Truth, simple truth, was written on his face. Inserted by his loving grandchildren, Nellie Barnes and William T. Baker.

STEFFANI.—In loving memory of my dear father, Gallo Steffani, died October 14, 1905. Inserted by his loving daughter, Mrs. R. Hulbert Paul.

STEWART.—In loving remembrance of our dear sister, Harriet Stewart, who departed this life October 15, 1910, at Railway-street, Rockdale. Inserted by her loving brother and sister-in-law, George and Mary Duesbury.

STEWART.—In loving remembrance of our dear aunt, Harriet Stewart, who passed away October 15, 1910. Inserted by her loving niece and nephew, Maude and Herbert Peters (New Zealand).

THOMPSON.—In sad but loving memory of our dear mother, Annie Thompson, who departed this life October 14, 1904, aged 54, at her late residence, Upper Rahkstown. Inserted by her loving daughters and sons.

TUCKWELL.—In loving memory of our dear wife and mother, Lilly Netherby Tuckwell, who died October 14, 1910. Inserted by H. and M. Tuckwell.

WATKINSON.—In loving memory of my dear husband and our father, Clyne, who died October 14, 1910, aged 60 years. Inserted by his loving wife and children, M. Watkinson.

WATKINSON.—In fond remembrance of our dear brother, Clyne Watkinson, of Alexandria, who died October 14, 1910, after a painful illness.

He bore his pain, he bore it well,
And what he suffered none can tell,
But God alone did think it best,
To ease his pain and give him rest.

Inserted by his loving brother and sister-in-law, James and Blanche Watkinson, 170 Cumberland-street, Miller's Point.

WILLINGTON.—In loving memory of our dearly-loved son and brother, Percy, who departed this life October 15, 1908, in his 20th year. Sadly missed. Inserted by his loving parents and brothers.

WOOD.—In fond memory of our dear husband and father, C. A. Wood (late of Redleigh workshops), who died October 14, 1902. Inserted by his loving wife and sons, Clarence and Victor.

RETURN THANKS.

Mrs. J. PEARSON and FAMILY desire to return their sincere THANKS to all kind friends for letters, cards, and messages of sympathy in the loss of their dear husband and father; also to Drs. Moran and Hittmann and nurses at the Balmain Hospital for their kind attention.

Mrs. NEIL and FAMILY, of Annandale, desire to return their heartfelt THANKS to all kind friends for their sympathy, telegrams, letters, and cards in their late sad bereavement, also Rev. Fathers E. Rohan and Tierney, Dr. A. Cahill, medical and nursing staff of Coast Hospital, for their devoted attention.

Mrs. M. HENDERSON and FAMILY, of 90 Gloucester-street, city, desire to return their sincere THANKS to their many kind friends for floral tributes, telegrams, cards, and expressions of sympathy during their recent and bereavement.

Mrs. J. JENNINGS and Mr. and Mrs. R. J. COX desire to return their sincere THANKS to their many friends for their kind telegrams, cards, floral tributes, and letters of sympathy in their recent and bereavement.

Mrs. JOSIAH SEARSON and FAMILY, of 87 Elizabeth-street, Paddington, desire to return their sincere THANKS to doctors and nurses of Royal Prince Alfred Hospital, and many kind friends, for floral tributes, telegrams, letters, and expressions of sympathy during their recent sad bereavement.

Mrs. J. PRICE and FAMILY, of 141 Foveaux street, Surry Hills, desire to return their sincere THANKS to all kind friends for letters, cards, and floral tributes, especially thanking Mr. F. Fry, also the members of the Moore Park Juniors Football Club, in their recent sad bereavement.

CULBERT.—Mr. WILLIAM MOORE CULBERT and FAMILY, of 109 Trafalgar street, Annandale, beg to return their sincere THANKS for the many kind expressions and tokens of sympathy in their recent sad bereavement in the death of their late wife and mother.

BERLIN.—Mr. JOHN BERLIN, of 30 Forsyth-street, Glebe, desires to return his sincere THANKS for the many kind expressions and tokens of sympathy received during his recent sad bereavement in the death of his beloved wife.

Mr. JOSEPH CLIMPSON, Jun., returns his sincere THANKS to his many friends for their kind messages of sympathy, letters, cards, telegrams, and floral tributes in his recent sad bereavement of his dearly lost friend, especially thanking Rev. Father Dwyer Kelly and J. Rohan; also the sister and nurses of D.1 ward of the Royal Prince Alfred Hospital, for their kind attention to his dear friend, Pearl James.

Mr. and Mrs. McIVER and FAMILY express their THANKS to kind friends and neighbours, also his comrades, for letters, cards, and floral tributes in their sad bereavement.

The RELATIVES of the late HARRIETT LEES desire to return sincere THANKS to Rev. G. Clayton and all friends for telegrams, cards, and floral tributes, etc., in their recent sad bereavement.

Mr. and Mrs. SAM'EL JAMES and FAMILY return their sincere THANKS to their many kind friends for their kind messages of sympathy, floral tributes, telegrams, and floral tributes in their sad bereavement, especially thanking Rev. Fathers John Kelly and J. Rowan, also the sister and nurses of D1 Ward, of the Royal Prince Alfred Hospital, for their kind attention to their dear daughter and sister.

Mr. and Mrs. JOSEPH PETTY, of 101 View-street, Annandale, return their sincere THANKS to the many kind neighbours for their kindness and sympathy, letters, cards, telegrams, and floral tributes in their sad bereavement of their dear sister, especially Rev. Father Dwyer Kelly and Father Rowan, also the sister and nurses of D1 Ward of the Royal Prince Alfred Hospital, for their kind attention to their dear sister.

The late Mrs. E. DRIVER.—Mr. and Mrs. WEBB and FAMILY, 38 Newman-street, Newtown, desire to express their sincere THANKS to their many kind friends for floral tributes, cards, and letters of sympathy in their sad bereavement of their beloved daughter and sister.

Mr. and Mrs. R. CHARLES SAUNDERS, of No. 19 Cleveland-street, Chippendale, who departed this life Medical Staff of the Royal Alexandra Hospital for Children, and particularly the nurses of the Mackay Ward, for their kind attention to their little daughter, Daphne, also for floral tributes and cards received in their sad bereavement.

Mr. and Mrs. HORDER and FAMILY, of Station-road, Auburn, tender their sincere and heartfelt gratitude to all kind friends and acquaintances, Revs. Dept., and other work mates, for the kindness shown and sympathies expressed. Also letters and other memorials of affection forwarded to them during their late sad bereavement by the loss of their dearly beloved son and brother, Aleck, who was called away in such sudden and tragic manner.

Mr. KEAR and FAMILY desire to return sincere THANKS to neighbours and friends, also Ancient Order of Foresters and the Boot Trade Union, for wreaths and kind expressions of sympathy during their recent sad bereavement.

Mrs. CULLEN and FAMILY, of Wallis-street, Woollahra, desire to return their sincere THANKS to their many friends for their kind messages of sympathy, floral tributes, and all the kindnesses shown during their late sad bereavement.

Mrs. GEARSIDE and FAMILY desire to return their heartfelt THANKS to numerous friends and relatives, for kind expressions, telegrams, cards, messages, and wreaths, in their recent sad bereavement.

Mr. J. W. STEPHENS and SONS, of Wharf-road, Concord, desire to return sincere THANKS to their many kind friends and fellow-employees, for wreaths, letters, cards, and kind expressions of sympathy received in their late sad bereavement.

L. FREDERICK J. DRIVER, the Husband of the late Elizabeth Driver, late of Dean-street, Burwood, desire to return my sincere THANKS to Rev. Father Halpin, Dr. Lee, matron and nurses of the Western Suburbs Cottage Hospital, also many kind friends, for floral tributes, cards, and expressions of sympathy during my sad bereavement.

DEARING.—We desire to THANK Dr. Sinclair and Nurse Elder for their kind attendance also Mrs. Cronin and the neighbours for their kind help and sympathy in our late trouble. Mr. and Mrs. Dearing and family, 154 Union-street, Erskineville.

Mrs. MINIHAN and FAMILY, of Raglan-street, Darlington, desire to return sincere THANKS to all friends for kind sympathy, letters, cards, and floral tributes, also to Mr. Fletcher and members of the Cabmen's Union, on the occasion of the sad and sudden bereavement of their late husband and father.

SPECIAL ADVERTISEMENTS.

THE AUSTRALASIAN,
THE PREMIER ILLUSTRATED WEEKLY.

RACING CARNIVAL.
FAULTLESS FACTIVENESS.
"TERLINGA": NOTES AND ANTICIPATIONS.
LATEST JOTTINGS FROM THE TRACKS.
ALL THE NEWS OF THE WEEK.

The Current Issue's Illustrations include:—
EIGHT-HOUR DAY IN SYDNEY.

STEAMER COLLISION IN DARLING HARBOUR.
RETURN OF NEW SOUTH WALES CADETS.
MILITARY COLLEGE AT DUNTROON.
FUNERAL OF MAJOR-GENERAL HOAD.
PROSPECTING BY MOTOR CAR.
SCOTCH COLLEGE SPORTS MEETING.
GEELONG COLLEGE JUBILEE, etc., etc.
Special Feature made of New South Wales News.
All Newsagents and Railway Bookstalls.
Price SIXPENCE.

Mr. S. F. NICHOLLS, 82 Pitt-street, Sydney.

TO PRINTERS WITH IDEAS.

Advertiser has 40 Bright, First-rate Booklet or Catalogue Cover Designs.
The product of first-class English and American Commercial Artists.
Some worth £5 each.
A good design "clinches" the customer who dreams of price-cutting only.
Wanted, 50 Guineas for all rights.
Apply "ART,"
Box 555, G.P.O., Sydney.

ALEXR. PATERSON, M.D.,
Psycho-Therapeutist,
105 Liverpool-street, Hyde Park.
Speciality—Treatment of Disease by Mental Suggestion.

MONTPELIER MANSION,
on Wickham-terrace Heights, BRISBANE. Beautifully fitted and excellently lighted lounges, billiard and smoke rooms, and every appointment; admirably suited to climatic conditions.
Tel., 9234. Mrs. JOHN FORSYTH.

HOTEL ORIENT, Most Convenient Hotel in Brisbane, three storied, with fine view of river from each balcony. Excellent Accommodation, close to trams and rails. 2 mins. Con. Sta. PETER LYNCH, Proprs.

REFEREE TOBACCO.

DARK AND BRIGHT PLUGS.

MR. A. E. RAMSAY has RESUMED PRACTICE, 4 Lyons-terrace, Hyde Park.

SPECIAL ADVERTISEMENTS.

A NOVELTY.

We are showing in our Windows this week the latest Novelties in Hand-stencilled Bedspreads, Tray Cloths, etc. The floral designs are hand-stencilled with sunfast dyes, which are guaranteed fast and permanent.
Any design and any colour can be used as desired, to match the colour scheme of the room. Table Linen, Cloths, and Serviettes can be treated in the same way, and the effect is altogether delightful. WE QUOTE:—

SINGLE BEDSPREADS. 2/9, 2/6, and 21/6 each.
DOUBLE BEDSPREADS. 22/6, 28/6, and 45/ each.
HEMSTITCHED LINEN RUNNERS, 12in x 45in, 2/9 each.
PILLOW SHAMS 24in x 36in, 5/6 each.
TRAY CLOTHS. 30in x 36in, 7/9. 45in x 45in, 12/6. 54in x 54in, 18/6.

To those about to furnish for the first time, or to replenish their stock of Household Linens, we offer a range of exquisite beauty and quality. Our Table Damasks include exclusive patterns in real Irish Linen, with Napkins

FIRES OF REVOLT.

SPREADING IN CHINA.

FURTHER TOWNS SEIZED.

MUTINOUS TROOPS.

PEKING, Oct. 12.

The revolution in the Hupeh province is spreading rapidly.

The insurgents have captured Hanyang, near Wu-chang, which is already in their hands. They have now control of the arsenal and the Government ironworks at Han-yang. The latter employ 3000 men, including many English superintendents, and their products compete successfully with the Steel Trust on the American market.

The mint, with two millions taels of Government silver, is also among the institutions at Han-yang that are in the hands of the rebels.

The Minister for War has ordered two army divisions and several warships to proceed to Wu-chang. Admiral Sah's squadron is now on its way thither from Shanghai.

Oct. 13.

It is now admitted that the present revolt is the most formidable since the Tai-ping rebellion in 1851-64. It is part of a concerted movement to take the whole Empire, and create a republic under Dr. Sun Yat Sen, the leader of the Chinese reform party. Misgovernment, overtaxation, and the distress caused by the recent floods, have paved the way for the movement.

The revolutionaries have occupied Hankow unopposed.

There was some random shelling between the revolutionary forts at Wu-chang and the loyal cruisers in the river, but it ceased after British and Japanese protests that the concessions were being endangered.

The Peking-Han-kow railway has been torn up for a stretch of 20 miles, and a number of bridges have been destroyed.

Thirty modern guns were captured by the rebels at Wu-chang.

An edict has been issued cashiering the Viceroy of Hupeh, but ordering him to retake Wu-chang under pain of severe punishment.

The report that General Chang Pino, in command of the Government troops at Wu-chang, had been killed by the explosion of a bomb, has proved to be incorrect. He has taken refuge on a gunboat in the river.

Semi-martial law prevails in Peking, and the residences of the princes and high officials, as well as the gates of the city, are being guarded.

The foreigners in Han-kow, Wu-chang, and Han-yang, have been summoned to the foreign concessions at Han-kow. They report that they are being well treated at the hands of the revolutionaries.

WHOLESALE MUTINY.

Six thousand troops at Han-kow, across the Yang-tse-kiang from Wu-chang, in the province of Hupeh, have mutinied.

Oct. 13.

Between 10,000 and 15,000 troops have mutinied in the province of Hupeh.

The Government is stupefied at the disaffection among the troops.

THE SZE-CHUAN REVOLT.

Two hundred and fifty Manchus have been killed by the rebels in the province of Sze-chuan.

The insurgents have occupied Sui-fu, and hold the country west of the Min River, between Kia-ting and Kwan hsien.

OUTBREAK IN HONAN.

Cang-sha, in the province of Honan, adjoining Hupeh, has risen, and the Viceroy's Yamen and the residence of the Tartar general there, have been destroyed.

INDEX.

NEWS.

	Page.		Page.
Accumulative	12	Monetary and Commercial	10
A Gigantic Evil	17	Mining Intelligence	10
Another Pioneer Gone	12	Music and Drama	4
A Woman's Letter	9	National Insurance	17
Armaments	9, 10	Ne Temere	17
Barrier Mines	15	News of the Day	16
Beastie Gorgons	4	News of the Land Down	15
Canada	17	the Lachlan the	12
Chagrin in Berlin	17	Wool Trade—Items	7
Churches	12	Parliamentary Intelligence	15
Coldgrenna	15	Personal	16
Casualties	15	Rotters Fires	15
Chess	4	Real Estate	10
Convicted of Cardsharping	17	Sailing	39
Current Literature	4	Science Notes	5
Cannibalism in Fiji	5	Shipping, Meteo, etc.	14
Droughts	4	Social	4
Fighting in Morocco	17	Sporting Intelligence	11
Fire of Revolt	17	Story	4
Golden Wool	3	Strike Riots at Swansea	17
Interstate News	12	Sea	17
In Gael	13	The First Homeland	9
Intervention	17	"The Halsbury Club"	17
Late W. R. Hall	12	Terrigal	6
Lawn Tennis	4	The War	9
Law and Police	14	The Wreck	17
Leaders, etc.	16	The Mails	18
Life in London	4	Winner of the King's Prize	13
Minor Notes	17		

ADVERTISEMENTS.

	Page.		Page.
Amusements	2, 3	Legal Notices	11, 20
Apartments, Board, and Residence	27, 29	Lost and Found	20
Auction Sales,	29, 32, 33, 24	Machinery	10, 16
Births, Deaths	Marriages,	Meetings	11
Bicycles and Motor Cars	3, 8	Medical, Chemicals, etc.	13, 30
Books, Publications, etc.	20	Miscellaneous	30
Building Materials	12, 20	Municipal Council Notices	12
Business Announcements	30	Musical Instruments	2, 14
Business for Sale or Wanted	2, 11	Personal and Missing Friends	30
Calls and Dividends	20	Positions Vacant	28, 29
Charm	3	Poultry, Dogs, etc.	12
Country Resorts	31	Professions, Trades, etc.	28
Educational	14	Public Notices	11, 20
Florists	20	Public Companies	30
For Sale	30, 20, 29	Religious Announcements	12
Funerals	15	Servants Wanted	21
Furniture, etc.	14, 30	Shipping Announcements	1, 2, 15
General Merchandise	31	Situations Wanted	30
Government Notices	12	Stations and Farms for Sale	12, 30
Government Railways	3	Stock, Shares, and Money	11, 21
House, Vehicles, and Live Stock	13, 14, 20	Unclassified Advts.	29
Hotels	21	Tenders	3, 10
House and Land for Sale	20, 25, 26	To Let Houses, etc.	27, 30
Houses, Land, etc., Wanted	3	Wanted to Purchase	8, 20
Lectures	20	Unclassified Advertisements	29

TO-DAY.

Her Majesty's Theatre: "La Tosca," 8.

Criterion Theatre: "Lady Frederick," 8.

Theatre Royal: "The Speckled Band," 8.

Adelphi Theatre: "Humping the Bluey," 7.50.

Palace Theatre: "Nobody's Daughter," 8.

Tivoli Theatre: Vaudeville, 2.30, 8.

National Amphitheatre: Vaudeville, 2.30, 8.

The Glaciarium: West's Pictures, 2.30, 8.

Empress Theatre: Spencer's Theatrescope, 2.30, 8.

Princess Theatre: Bain's Vaudeville Co., 2, 8.

Lyric Theatre: Moving Pictures, 11 to 11.

Biological Gardens and Aquarium: 9.30 to 5.

Colonial Theatres Nos. 1 and 2: Moving Pictures, 11 to 11.

Victoria Hall, Pitt-street: Moving Pictures, 11 to 11.

American Picture Palace: Moving Pictures, 11 to 11.

Symphony Orchestra Matinee: Town Hall, 3.

Y.M.C.A. Hall: Commonwealth Eisteddfod, 1.

Al Fresco Theatre, Manly: The Pierrots, opening Night, 8.15.

Parramatta, by motor car, leave Challis House, 2.30.

Women Painters' Exhibition: 76 Pitt-street.

Bishopscourt, Darling Point: Women's Auxiliary Committee Garden Fete, 2.30.

Sydney Sailing Club's Opening Race: Steamer, Stephen-street, 2.30.

Cricket Ground: First Grade Cricket, 2.

Showground: "Wild Australia" and Horse-jumping Competitions.

Glebe Athletic Club: Murray v Cox, 8.

The Stadium: Bandsman Rice v Jack Howard, 8.30.

Tattersall's Club Races, Randwick: First Race, 1.45.

INTERVENTION.

TURKEY AND BULGARIA.

CONDITIONS IN TRIPOLI.

TURKISH HARDSHIPS.

OTTOMAN CABINET'S DILEMMA.

TRIPOLI, Oct. 12.

Twenty-two Italian transports have arrived.

The Turkish troops have no shelter and are exposed to the sun and blinding sand. Food is short. Fever has broken out, and there are many deserters.

Cholera has also broken out, and already four deaths have been reported.

ROME, Oct. 13.

A total of 23,000 troops has already been landed in Tripoli.

A proclamation has been issued conferring freedom upon the population of Tripoli, protection of all their civil and religious rights, and permitting them to be governed by their chiefs under King Emmanuel's patronage. It is also announced that they are not to be subject to military service against their will.

"ITALY INSISTS."

LONDON, Oct. 13.

The "Daily Mail" reports that Italy insists on the relinquishment of Turkish sovereignty in Tripoli, and is willing to give monetary compensation.

FEELING IN TURKEY.

CONSTANTINOPLE, Oct. 12.

The Army Corps at Salonica has threatened to march to Constantinople in the event of peace being agreed to at the present juncture.

Oct. 13.

The Oppositionist Deputies decline to support a vote of confidence in Said Pasha's Cabinet. The Unionists are prepared to support it if the Cabinet decides to resist Italy to the bitter end.

PREVENTING COMPLICATIONS.

TURKEY AND BULGARIA.

PARIS Oct. 12.

Fire of the Great Powers, besides endeavouring to mediate between Italy and Turkey, are also intervening in order to remove the tension between Turkey and Bulgaria.

SOFIA, Oct. 12.

All the Powers have assured Bulgaria that they will not permit Turkish aggression.

HOLY WAR.

A NUGATORY PROCLAMATION.

The Imam Syyed Yahya, of Yemen, has proclaimed a holy war, and the Yamen tribes are flocking to the coast.

Italy's command of the Red Sea, however, renders the proclamation nugatory.

GENERAL WAR NEWS.

ROME, Oct. 12.

The Turks have captured two Italian sailors near Massowah, the capital of Eritrea, the Italian colony on the Red Sea.

CONSTANTINOPLE, Oct. 13.

The Government has declared cereals and preserved foodstuffs contraband. Flour is not mentioned. Although the Porte did not adhere to the Declaration of London, nevertheless the Cabinet has now decided to observe it in regard to neutrals and contraband.

The boycott of Italian goods has begun in various ports. A Bulgarian steamer that was laden in Italy has not been allowed to discharge here.

The refusal of journalists to obey a summons to a court-martial to answer charges of publishing articles against the Cabinet has led to the revelation that the Grand Vizier authorised the criticisms. The suspension of several papers has aroused a feeling against Shefket Pasha, Minister for War, who is charged with gagging the press.

MALTA, Oct. 13.

Two hundred British refugees from Tripoli are claiming against the Government for losses sustained through their flight, which, they declare, the British Consul ordered.

CANADA.

NEW GOVERNOR-GENERAL.

QUEBEC, Oct. 12.

Earl Grey, ex-Governor-General, departed for England to-day amidst a cordial send-off. Thousands of people lined the streets.

He passed the incoming steamer in the river St. Lawrence on which was the Duke of Connaught, Governor-General elect.

Scores of messages await the new Governor-General from every city in the Dominion.

Oct. 13.

The Duke and Duchess of Connaught arrived at Quebec last night. The official landing and swearing-in ceremony will take place to-day.

STRIKE RIOTS AT SWANSEA.

POLICE FURIOUSLY STONED.

LONDON, Oct. 12.

A strike at a waggon works at Swansea led to riots, during which the British Waggon Company's premises were wrecked.

The police were furiously stoned, and had to temporarily retreat.

Oct. 13.

The riots at Swansea were renewed last evening. Burning cotton waste was thrown into a paint shop, and three places caught fire as a result. The police eventually extinguished the fire under a fusilade of stones from the mob.

AERONAUTICS.

TWO MORE MISHAPS.

PARIS, Oct. 12.

M. Lovel, while aeroplaning at Rheims, fell from a height of 250ft, fracturing his skull and spine.

M. Horta, a Belgian aviator, was terribly injured through a fall while flying in a gale at Charleville.

CROSS-CHANNEL FLIGHT.

LONDON, Oct. 12.

M. Hamel has aeroplaned from Boulogne to Wembley, Middlesex.

FIGHTING IN MOROCCO.

PARIS, Oct. 13.

Native reports from Morocco indicate that a general engagement has taken place between the Moors and a Spanish force in the Melilla district.

It is stated that the Spaniards were defeated, and that the Moors decapitated two hundred soldiers who fell into their hands.

THE IDLE RICH.

A CARD-SHARPING COUNT.

NINE MONTHS' IMPRISONMENT.

BERLIN, Oct. 12.

Count Giesbert Wolff-Metternich, who in December last was arrested with alleged associates, named Captain Newton and Jules Steinman, said to be international card-sharpers, has been sentenced to nine months' imprisonment.

Six months of the sentence is to be considered served, owing to the length of time the proceedings have taken.

Oct. 13.

During the trial of Count Wolff-Metternich various acts of fraud of the ordinary type were proved against him. He had a paternal allowance of 30s per month, but he lived in a state of magnificence, and squandered money profusely.

The trial has caused the press to deplore the low morals of the idle rich.

The prisoner threatens that he will fight a duel with the Crown Prosecutor when he is released.

The three men, who were arrested in December last, were charged with winning £1000 from Herr Bacthhus, a German officer, in a London hotel. The Count denied complicity in the offence, and stated that he had lost considerably himself. The trial of Count Wolff-Metternich was considerably delayed, owing to remands, with a view to ascertaining whether he was mentally sound.

NATIONAL INSURANCE.

FRIENDLY SOCIETIES' ATTITUDE.

LONDON, Oct. 13.

The National Conference of Friendly Societies at Edinburgh, representing a membership of four millions, rejected a proposal to urge the Government to postpone the National Insurance Bill for a year.

It was, on the other hand, resolved to accept the main provisions of the measure, but to demand alterations conferring self-government on approved societies, majority representation on the health committees, and permission to those earning over £160 per annum to become voluntary subscribers without Government subsidy. Failing these concessions, the conference recommends all societies to strenuously oppose the bill.

"A GIGANTIC EVIL."

DECLINING BIRTH-RATE.

LONDON, Oct. 12.

The Right Rev. Dr. Ingram, Bishop of London, has issued a charge to the clergy of the diocese, in which he stigmatises the deliberately declining birthrate as a gigantic evil.

He urges the Church to give suitable teaching in respect to the responsibilities of married life, and against the growing selfishness of thinking firstly of creature comforts and social pleasures.

"THE HALSBURY CLUB."

LONDON, Oct. 13.

The "No Surrenderers" in connection with the Parliament (House of Lords Veto) Bill, have formed a club, called the Halsbury, consisting of members of both Houses of Parliaments, its object being to restore a free Constitution.

Lord Halsbury is the president of the new organisation, and Lord Selborne chairman.

CHAGRIN IN BERLIN.

MOROCCAN NEGOTIATIONS.

BERLIN, Oct. 12.

The conclusion of the first part of the Moroccan negotiations has been received here most unenthusiastically. This is mainly due to the delays that have occurred, coupled with the feeling that the negotiations have brought little honour and glory to Germany.

GENERAL CABLE NEWS.

LONDON, Oct. 12.

Lord Chelmsford, Governor of New South Wales, and Lady Chelmsford are returning by the R.M.S. Moldavia. Mr. T. A. Coghlan, Agent-General for New South Wales, Mrs. Coghlan, Dr. Creed, Sir H. W. Just, Assistant Under-Secretary for the Colonies, and many relatives and friends said farewell at Victoria Railway Station.

The steamer Eastern Counties capsized in the Humber. Four people on board were drowned, and eleven others had a remarkable escape.

The repairs to the steamer Olympic, which was recently damaged in a collision with the cruiser Hawke, will cost £200,000.

The steamer Indrapura has been launched at Wallsend for the Australasian cold-storage trade.

Fourteen Yarmouth fishermen perished in the recent gale.

The Maoris at the White City are returning to New Zealand on November 11. They have not been paid for two months, and some are housed at the Crystal Palace. They will begin to give performances in the Palace Music-hall on Monday to provide further means. The passage money has been already deposited.

Oct. 13.

Ernest Barry in "Sporting Life" repeats his challenge to Richard Arnst to row him on the Thames, and offers him £500 expenses.

The Labour party's answer to Mr. Winston Churchill's recent counsel to his constituents to run a second Liberal against the Labour member for Dundee has been the announcement of the fact that Mr. Anderson, chairman of the party, is to oppose the Liberal candidate at the forthcoming by-election for the Keighley division of the West Riding of Yorkshire.

The "Labour Leader" states that the new Industrial Council does not remove the causes which have generated the present industrial upheaval; it is merely tantamount to sitting on the safety-valve. The socialist press also condemns the scheme.

Cardinal Logue, Archbishop of Armagh, presided at a solemn requiem mass which was celebrated at Dublin yesterday for the repose of the soul of the late Cardinal Moran. Many bishops, archbishops, Irish members of the House of Commons, and representatives of the Dublin Corporation were present.

SAN FRANCISCO, Oct. 13.

The final figures show that women's suffrage has been carried in California by 2000 votes.

PARIS, Oct. 12.

M. Delcasse, Minister of Marine, has directed that the powder on warships is not to exceed the age of four years.

LISBON, Oct. 12.

Monarchist prisoners, including many priests, are arriving daily from the north.

CHARITIES DAY.

THREE THOUSAND COLLECTORS OUT.

The annual street collection under the auspices of the United Charities Fund will be made to-day. The work of the fund is very extensive, and no fewer than 60 charities have applied for financial help from this year's collection. Included in the list of charities participating in the distribution are the whole of the suburban benevolent societies and a number of the children's homes and orphanages. There will be 3000 lady collectors, appropriately dressed in white, and the collection will be throughout the city and suburbs, extending as far as Liverpool and Richmond.

The Commercial Banking Company of Sydney has undertaken the task of receiving the donations, and its city and suburban branches to the number of 24 will remain open to meet the rush of depositors. The branches of the City Bank, Commercial Bank of Australia, and the Australian Bank of Commerce, where the Commercial Bank has no branches will perform a similar service. Numbers of the lady section-holders have decorated their collecting stands. A prize is to be given for the most artistic.

THE WRECK.

A FATAL BLUNDER.

MACLEAY RIPPED OPEN.

FIFTEEN LIVES LOST.

BODIES RECOVERED.

STORY OF A SURVIVOR.

(FROM OUR SPECIAL REPORTER.)

TEA GARDENS, Friday.

It is now practically certain that all hands on the wrecked steamer Macleay have been lost—with the exception of the two men Swanney and Petersen. The calamity happening as it did at the very gates of one of the finest natural harbours in Australia will be all the more deeply felt as it will suggest an answer to at least two other recent sea mysteries on our coast. An atmosphere of gloom rests on the small township at Tea Gardens, which is intensified by the presence of solemn processions conveying the dead from the launches as they arrive from the scene of the disaster.

So far only five men have been accounted for. Those include the two survivors, William Swanney and Charles Petersen. Three bodies have been recovered from the breakers. These have been identified as Jones, the steward; Hans Hansen, a seaman, and an elderly fireman, between 50 and 60 years of age, with a grey moustache, at present only known by the name of "Tom."

COURSE ALTERED.

A FATAL BLUNDER.

TEA GARDENS, Friday Night.

The two survivors were to-day both suffering from shock and the immersion of last night, but after a good breakfast and a pipe of tobacco they looked less like men nearly returned from their graves. Charles Petersen was able to give a much clearer statement than on the previous night. He emphatically and continually stated that the whole affair was due to a fatal blunder on the part of the first mate. Petersen was at the wheel, and states that Captain Keith had set the course north-east. The first mate altered it three points north by east.

"When the captain came on deck," said Petersen, "his first words to the mate were: 'Why did you alter the course?' We tried to lower a boat, but the lanyard carried away, and they both jammed. I jumped for the lifeboat deck, and as I did so I noticed the captain on the bridge holding up a lifebelt, but that was the last I saw of him, and I think he must have sunk with the steamer, as he had a stiff knee, and would not be able to fight against the suction. I don't know why I have been saved. It is a wonder to me how I got ashore. I cannot swim, and I had my boots and clothes on all the time."

VISIT TO THE SCENE.

It was indeed a matter for wonderment. A visit to the scene of the wreck this morning showed that nothing but iron nerve and dogged perseverance, backed up by a powerful constitution could have helped a human being through the awful ordeal which Petersen and Swanney experienced. For 12 long icy hours Petersen battled against almost overwhelming odds.

This morning the two men were out of bed before 6 o'clock, and boarded Mr. H. Thurlow's launch, together with First-class Constable McCann. They were themselves again, and had no hesitation in revisiting the scene of their fight for life on the previous day. "I would be glad," said Petersen, "if we could find even a few of our old mates alive." But this was not to be. After landing at the gap, the party walked across to the wreckage-strewn beach, and entered a small boat in which to proceed to the tug Irresistible, lying outside. Once again the two men stepped into the breakers at a point not far distant from where they were washed up the previous day. After boarding the Irresistible Petersen was able to direct Captain Brinkworth to the very spot where the Macleay struck. This proved to be on a rugged stretch of rocks at the south-east end of Big Island. Big Island is almost directly opposite the entrance to Port Stephens.

It is situated north of Port Stephens light, and the Macleay struck on at 30 minutes' after passing the light. There are two other islands close by, named Cabbage Tree and Little Island respectively. Cabbage Tree is a large island, closer in towards the shore, while Little Island is further north than Big Island, and further out from the shore. It seems practically certain that had the Macleay missed Big Island without altering her course, she would have struck Little Island shortly afterwards. The irresistible proceeded close into Big Island this morning, and Petersen pointed out the spot where he considers the Macleay struck at about 7.30 p.m. on Wednesday.

A GRAPHIC ACCOUNT.

THE RIPPING AND TEARING.

In recounting the catastrophe from the decks of the tug Irresistible this morning, Petersen after repeating his conversation with the first mate, said:—"When we struck there was a crash and succession of bumps. I heard the steel plates rip and tear apart. The men rushed up from the forecastle clad only in their night attire. I threw the wheel over hard a-port, but she just answered to the helm. As she slid off the rocks her bow swung out towards he open sea. She keeled over to the port side, and I knew then her port bilge must have been torn completely. The steamer drifted slowly out towards the open for a short distance, and then suddenly sank out of sight.

WHEN THE SINKING OCCURRED.

"There was an awful hissing of steam and rushing of water in my ears. I remember noticing that the sea looked as if 50 huge whales were spouting water in the air. This, of course, was coming from the engines and furnaces. The suction drew me down, but when I rose to the surface I grabbed at an oar and clung on. I afterwards got hold of a hatch and a hurdle, but the hurdle broke away from me. I clung to the hatch, which kept twisting and turning over in the water with me. Every wave passed clean over me, and turned me round and round, but I still clung for my life to the hatch. I saw a lifebelt floating, and managed to catch hold of it. I heard some of my shipmates calling out and answered them. The second mate called out to me. I asked if he was alright. He just replied, 'I am dont,' and I think he sank, as I did not hear him again.

IN THE DRIFT OF THE OCEAN.

"I drifted right round the outside of Cabbage Island, and thought I was floating out to sea, but after rounding the island, a current set inshore. I reached the breakers at about 9 a.m., and got rid of the hatch, as I feared it might but me in the breakers. I never thought I would reach the shore, but I said to myself, 'Buck up, Charlie.' I could not swim, so I just let the breakers carry me over. One washed me almost up on the sand, but the back-wash drew me out again. Another wash carried me in, but drew me out again. The third to strike was a huge roller, and it simply threw me right up on the sand. I rose to my feet, but fell again, as my knees were too weak. When I recovered slightly I kept rising to my feet and falling down again, until a fisherman named J. Asquith came to my help.

SWANNEY'S NARRATIVE.

William Swanney, the other survivor, had another story of pluck and endurance to tell. He said:—"I dived over the side as the ship was going down. There was a sweeping of water, and I was drawn down. I never had the slightest hope of coming up again. I did rise to the surface, however, and clung on to the floating hurdles. Hansen (whose body has just been found) was close by me, holding on to the signal-box which contains the flags. The donkeyman was also near me. He had hold of a plank, and we all three managed to come together. With the ropes in the signal-box we tied the hurdle, plank, and box together, making a rough raft. We were all in the water holding on by our arms, which were badly bruised and cut by the wood. The donkeyman refused to pick up a lifebelt, as he said it would hamper him. The donkeyman seemed despondent, and kept saying: 'We will not get ashore.' He secured an oar and tried to steer the raft. We drifted to the outside of Cabbage Tree Island and reached the breakers after twelve hours' buffeting.

LOST OVER THE BREAKERS.

"When we neared the breakers the donkeyman slipped off the raft, but managed to scramble back again. He again said the struggle was hopeless, and when I looked back both Hansen and the donkeyman were off the raft. I saw the donkeyman sink three times, and then he disappeared for good. I managed to get ashore, and on looking back I saw Hansen in the breakers, evidently sinking in the sand. The water was up to his chest, and he seemed to be struggling with the backwash. As I watched him he threw up his arms and disappeared."

BODIES ON THE BEACH.

The scene on the beach near North Head this morning spoke only too plainly of the disaster. The bodies of Hansen and the man known as Tom were lying on the beach. Both were fully dressed. Jones had kept his boots on, while Tom had taken his off. Hansen had a gash on the back of his neck. The beach was strewn with hatches, coverings, crosspieces, and driftwood. The body of a horse which had been washed up on the sand showed signs of having been attacked by sharks. A large portion of the animal's neck had been bitten out, and the body was generally torn about. A large shark about 12 feet long could be seen cruising up and down along the breakers with ominous intent.

The bodies of the two men were brought on to the Tea Gardens this morning.

Mr. J. Asquith, the fisherman, who found the two survivors on the beach, brought them to the Tea Gardens in his boat a short while ago.

WRECKED BEFORE.

Charles Petersen has been a sailor most of his life. He was wrecked once before in an American schooner off the East Coast of America 11 years ago. Everyone was saved on that occasion, with the exception of the captain. Petersen is a native of Finland, and has no relatives in Australia. He is a single man, as is also William Swanney. The latter is a native of Scotland, and when asked today what he thought of the sea as a means of earning one's livelihood he first smiled complacently and replied: "Oh, the same as before, I suppose."

THE CREW.

According to an amended list, those who comprised the crew were the following:—

Master: Captain DONALD KEITH, 38, Tomago.

Mate: Mr. GOLDSMITH.

Second mate: J. N. M'LEAN.

First engineer: A. T. TARLETON, 31 Sydney.

Second engineer: D. J. GOWING, 27, Bega.

Lamptrimmer: M. ALEXANDER, 24, Leith.

Cook: J. MEECHAN, 28, England.

Steward: W. JONES, Sydney.

A.B.: A. JABLIN, 30, Sweden.

A.B.: E. DREVET, 24, Scotland.

A.B.: J. MACKENZIE, 25, Scotland.

A.B.: C. PETERSEN, 33, Finland.

A.B.: W. SWANNEY, 30, Scotland.

A.B.: HANS HANSEN, 28, Norway.

A.B.: J. JOYCE, 27, Dublin.

Fireman: F. MONKS, 19, England.

Fireman: J. KILLEN, 40, England.

The only alteration on yesterday's list is that J. Mackenzie signed on in place of D. Tate, of Glasgow, who was not there for on the steamer on this fatal trip. A.Bs. Petersen and Swanney were saved.

WRECKAGE SIGHTED.

Captain Tyree, of the Adelaide Company's steamer Ouraka, reported to the Navigation Department yesterday, on arrival from Queensland ports, that when he was between Richmond River Heads and South Solitary on Wednesday he sighted 40 or 50 pieces of wood from 3 to 12 feet long, which looked like part of a vessel's ceiling. The Ouraka passed 113 miles off Richmond Heads, and steered S. half W. In all probability this would be Macleay's wreckage.

HOPE ABANDONED.

PILOT STEAMER RECALLED.

NEWCASTLE, Friday.

Captain Cummings, Deputy Superintendent of Navigation, received a wire from the pilot steamer, then at Nelson's Bay, asking for instructions, and reporting that nothing had been found to indicate where the wreck occurred. No trace was seen of any survivors.

Captain Cummings then wired for the Ajax to return to Newcastle as nothing was to be gained by her staying in the locality.

Mr. Hough, local manager of the North Coast Company, sent the tug Irresistible back to the scene of the disaster, with instructions to pick up the two survivors, and proceed to try and locate the wreck. He wired to the Tea Gardens for Petersen and Swanney to meet the tug at Nelson's Bay.

COMPANY'S NEW STEAMERS.

LEAVING ENGLAND AT ONCE.

The North Coast Steam Navigation Company, Limited, yesterday received cable news to the effect that the new express steamer Wollongbar, which is to replace the Orara in the Byron Bay trade, is to leave London on Saturday, and that the new cargo steamer Coramba is to sail on Wednesday. Both vessels are to trawel by way of the Cape of Good Hope.

NURSES TO STRIKE.

AT ADELAIDE HOSPITAL.

PROTEST AGAINST A SISTER.

ADELAIDE, Friday.

Trouble has apparently been brewing lately among the nurses of the Adelaide Hospital, and to-day it reached a crisis.

"If we do not get satisfaction we will go out on strike to-night, after we have given the patients their tea, or else to-morrow morning," said a nurse to-day. "Sister Dunstan is in charge of the Victoria surgical ward, and practically none of the nurses can get on with her. She has been at the hospital for 12 months, and of the whole of the staff of 86 nurses only four are agreeable to work under her. Eight patients have also protested against her demeanour."

Eighty of the nurses have signed the following petition, which has been sent to the Adelaide Hospital Board:—

"We, owing to our lack of respect for Sister Dunstan, refuse to work under her, because of her behaviour to patients, and those with whom she has come into contact."

The petition was laid before a special meeting this afternoon, but consideration was adjourned until a full meeting of the board on Monday.

Sister Dunstan was asked by a reporter whether she would give her side of the case, but her reply was that she "must be reticent."

JEWELLERY ROBBERY.

EXTRADITIONS FROM SAN FRANCISCO.

WELLINGTON (N.Z.), Friday.

The passengers by the Maitai from San Francisco include William Rodgers and Maud Rodgers, who are alleged to have committed the theft of jewellery, valued at £1000, from the establishment of Adolph Kohn in Auckland on March 18, and who were arrested in San Francisco, and subsequently extradited.

TELEGRAPHISTS' TROUBLES.

DEPUTATION TO MINISTER.

MELBOURNE, Friday.

The Postmaster-General, Mr. Thomas, said to-day that he had received from the Telegraphists' Association in Sydney a communication, asking him to delay the operation of the Public Service Commissioner's new regulation relating to broken time until Tuesday next. The Minister at once agreed to grant the delay, and advised the telegraphists that he would be in Sydney on Monday, and would receive the deputation.

THE LATE MR. HARRY RICKARDS.

DEATH IN LONDON YESTERDAY.

Mr. Harry Rickards, the well-known theatrical proprietor, died peacefully in London on Friday morning.

This information was contained in a private cable message received early this morning by Mr. Edward Maas, general manager for Mr Harry Rickards in Australia.

The body will be brought to Australia for burial, and all Mr. Rickards' theatres will be closed for a week.

It seems strangely incongruous to refer to Harry Rickards as a Puritan, but in his early days he was one. He came of a very old Puritan family, his father being the late Benjamin Leete, chief engineer on the Egyptian railways. But young Leete early turned his attention to the music halls. He was apprenticed to a firm of engineers at Stratford, but ran off, and appeared as a singer on the stage. His father after a week or two found him, brought him home, gave him a thrashing, and set him again to work at the engineering. But music, rather than machinery, claimed his attention, so he ran away again, adopted the name of Rickards, and thenceforward spent his life in the music halls. It was not till years afterwards, when he was at the top of the vaudeville ladder, that his family were reconciled to his un-Puritan career.

He was born in London in 1847, and going on the stage, took the name of a leading actor in the sixties, and began the strenuous and uncertain life of a music hall artist. Wages were then nothing like what they are now, but he persevered until he gained a name and a footing in the vaudeville world. He first came to Australia in the early seventies in a sailing ship. After a while in the Antipodes he returned to England, where he played leading comedian roles in pantomime. In 1881 at Leeds he played the chief comedian in Wilson Barrett's pantomime "Red Riding Hood," and until 1887 worked the English circuit. By hard work he had established himself in popular favour as a singer, his biggest hit being in the well-known "His Lordship Winked at the Counsel." Then he came again to Australia, and opened in the old Opera House, in King-street. Owing to a disagreement, he took a lease of the Garrick Theatre, which he called the Tivoli. This was burned down, and the present Tivoli erected in its place. For a while his companies toured South Africa, but latterly he confined his attention entirely to Australia, returning each year to London to select artists. His last appearance in Australia was at the Tivoli Theatre at the Christmas benefit to the poor.

The deceased actor was one of the best-known figures in the vaudeville world, having travelled all over America and Europe at different times. He was the largest single-handed music hall manager and proprietor in the world, most of the vaudeville theatres in America and England being run by syndicates and companies. He was the sole proprietor of the Sydney Tivoli, Melbourne and Adelaide Tivoli, and the Palace Opera House, Adelaide Tivoli, and the Palace Theatre in Perth. Up to the time of his death he was a most active worker, often attending six music halls in an evening in search of stars for his theatres. He spent his week-ends at his estate at Westwood, Margate. He leaves a widow and two daughters, Nora (Mrs. Maas) and Madge (Mrs. F. Harwood).

THE KING'S.

AN EXCITING STRUGGLE.

MOTTON THE WINNER.

CUTLER'S GREAT EFFORT.

"Harry Motton wins."

But it was a close and exciting finish, one of the most exciting finishes that have ever been witnessed in the King's match at Randwick. He won by a single point. Cutler, of Randwick, and Parsons, of Wollongong fought for second place.

The King's is, of course, the classic event of the Australian Bisley. It is the blue ribbon of marksmanship. The winner of the King's is the same kind of a popular hero as the cricketer who gets a century in a test match, or the winner of a world's sculling championship, or the jockey who is first home in the Melbourne Cup. Only he is a more useful kind of hero when an enemy knocks at the gate.

This classic contest always attracts a large crowd at Randwick. It was no yesterday. Hundreds of enthusiasts lined the mounds and watched with intense interest the black and white targets bobbing up and down, and the recording discs registering bullins or inners or magpies or outers. Ladies, too, were in evidence, scores of them, and they all had some champion, brother or husband or friend, fighting for the blue ribbon. And the ladies followed the shooting with the same enthusiastic interest as the men.

There were 850 competitors in the event. Almost every single one of these thought that he had a good chance of pulling off the prize. But it is a long and nerve-racking struggle. That is why one never knows how it will turn out till the numbers are up. That is why also it is useless to keep tally of the old hands, the experienced marksmen who never lose their nerve, but plug away, confident that in the long ranges they will make up any lee-way they might lose in the early stages. That is how it worked out on this occasion.

FIRST STAGE.

The first stage was fired on Wednesday, at the close in ranges. Motton was here right out of the hunt, and Tickle, of Rockdale, headed the list. Then, on Thursday, came the second stage, the middle-distances, and Captain Goodsell, of Wollongong, jumped to the fore. Once again Motton was nowhere. Then, yesterday, came the final stage, the long distances, where all the resources of the marksman are called into play. It was here that Armourer-Sergeant Motton, of the Australian Rifles, first caught the eye of the cognoscenti. He registered a fine string of bullies at 800yds, finishing with one short of the possible. Then at 900yds he added a serviceable 45, further enhancing his chances. At the extreme distance, with a steady south-easter necessitating anything from 12 to 16 degrees of windage, he notched a splendid 45 with a great crowd behind him, applauding silently. The shout out and cheer might disconcert the marksman, so the men behind the ropes level telescopes, concentrate their gaze on the target, and whisper excitedly. But Motton had won the King's prize before. He plugged away indifferent to the crowds and the comments. All he minded was wind and the light, and the little black speck on the white patch, a thousand yards away. Eventually he rose with seven bullies to his credit and two magpies and an inner scattered amongst his figures.

A GOOD TOTAL.

The contest from then on resolved itself into the ineffectual attempts on the part of scores of riflemen to beat the 282 he had set them.

First came Captain Goodsell, of Wollongong. Starting confidently, he discarded his magpie sighters, scored an inner with his first business shot, crept into the black, and stopped there. But there came a break in the grey clouds. A patch of light caused a faulty elevation. There came a magpie, then a miss. That miss cost the marksman just 5.75.

There came crack shots from New Zealand and Victoria and Queensland and the Barrier, but all fell short of the required 293. Later came young Parsons, of Wollongong. He had been fifth at the end of the second stage, and only wanted 40 to equal Motton's score. His first shot was an outer. Then came a magpie, then a bully. And he kept to the bull till a lull in the wind sent him wide to the white, and he finished one point short, with his card showing 2, 3, 5, 5, 5, 5, 3, 4, 5, 2—33. Motton the veteran stood behind the ropes, and already he was acclaimed the winner. Another score of champions—at this stage of the bout ness only the champions are in the running—tried their hands, but they all fell short of the task set them, and it looked all over. Then came the tug of war.

H. Cutler, the Bathurst crack, now of Randwick, started to pile up the points. He wanted 46 to win. His sighters were useless, a magpie and a miss. His business shots opened 3, 3, 4, 5. At this stage he wanted six bullseyes to equal Motton. The crowd collected, and soon nearly 500 pairs of eyes were glued to the target. The N.R.A. officials, range officers, competitors, and visitors congregated behind the mound. The light was good and the wind fairly steady. Four more bullseyes rewarded the westerner, each time a subdued murmur of applause rising from the crowd. Then again came a break in the clouds. The sun shone. Cutler came down a shade, but not quite enough. After an anxious moment the target fell, and a red square showed up. It was inner at 12 o'clock, just over the bull. A cry almost of pain escaped from the crowd. It was a gallant effort

SPORTING.

THE TURF.

City Tattersall's club provides an outing for metropolitan racegoers at Randwick this afternoon; the Victorian spring campaign opens at Caulfield, under the auspices of the Victorian Amateur Turf Club; the spring meeting of the South Australian Jockey Club will be brought to a close at Morphettville; the Toowoomba Turf Club caters for Southern Queensland sporting folk, and the Bleddon Jockey Club holds its October meeting.

Up to 5 p.m. on Monday next, the secretary, Mr. H. Coberoft, will receive entries for the seven events on the card for the Victoria Park Racing Club's pony and galloway fixture, on the 21st inst. The prize money totals £400, of which £75 each goes to the Hurdle Race and Park Handicap, and £50 each to the other five races.

The programme framed for the Moorefield October meeting on the 28th inst. demands attention of owners and trainers on Monday next, when at 4 p.m. entries close with the secretary, Mr. H. E. Jones. The prize-money totals £450, of which £100 each goes to the Flying Handicap and October Handicap, and £50 each to the other events, which include a race for two-year-olds, at special weights over four furlongs.

The Ascot (Melbourne) spring pony and galloway fixture takes place on November 8, and, for the principal event, the Ascot Thousand (5½), entries close on Tuesday next, the 17th inst., with the secretary, Mr. A. J. Gray, Russell-st, Melbourne; while Sydney owners and trainers can lodge their nominations with Mr. J. Underhill, at the office of the Associated Racing Clubs, 11 Elizabeth-street, city.

Cripple Creek out of the Hurdle Race and Tom Hood out of the Club Mile were the scratchings notified yesterday in connection with City Tattersall's Club spring meeting.

Wilcannia Picnic Race Club (December 29), Corowa Licensed Victuallers' Racing Club (November 22), and Wollongong Jockey Club (November 7) race meetings have been granted registration by the A.J.C.

Tachrect was yesterday struck out of all the A.J.C. classic races for two-year-olds.

A requisition signed by ten members was yesterday (wires our local correspondent) handed to the secretary of the Bathurst Turf Club, asking that official to call a public meeting to consider the question of seceding from the Western District Racing Association.

Messrs. William Inglis and Son announce that on Monday next, at noon, they will offer for sale by auction, at their bazaar, Pitt-street, the racehorses, Gold Rose, Jollyman, Mullengreen, and Bosio.

The different races at Caulfield to-day will be started as under:—Iolo Welter, 1 p.m.; Debutant Stakes, 2 p.m.; Caulfield Stakes, 2.45 p.m.; Ringwood steeplechase, 3.30 p.m.; Caulfield Guineas, 4.15 p.m.; and Toorak Handicap, 5 p.m. Special arrangements have been made for the results to be wired direct to Randwick, where they will be posted in the grandstand reserve.

The announcement of the death of Mr. Walter R. Hall yesterday was received with deep regret in sporting circles. Mr. Hall was one of the oldest members of the Australian Jockey Club, and for many years was a member of the executive of that body. He bred and owned a number of horses, and his colours —pale blue, black, and gold—were very popular on the turf. He won the A.J.C. Champagne Stakes, 1899, and the Metropolitan, 1900, with Reviver; the A.J.C. Doncaster Handicap, 1895 with Delaware; the A.J.C. Champagne Stakes 1891, with Oride; and a number of minor races with those mentioned, and other horses. He was actively engaged in the affairs of the A.J.C. almost to the end, for he was present at the last meeting of the committee on the 27th ult., and witnessed the meeting at Randwick during the late Spring meeting.

CITY TATTERSALL'S CLUB.

SPRING MEETING.

ANTICIPATIONS.

The Spring campaign at Randwick will be brought to a close this afternoon, when City Tattersall's Club holds its customary fixture, and an enjoyable outing is promised. The tracks and reserves, thanks to the recent favourable weather, are covered with rich verdure, and the going is first-class. Large fields are anticipated, and the sport should be of a highly interesting character. The sport commences at 1.45 p.m., with the Hurdle Race, which should be responsible for an interesting race among Contorp, Enismar, Fiddlestring, and Kairoma, and the judge may declare for Kairoma, Fiddlestring, and Enismar.

Maltchester, Grist, Sweet Bay, and Lady Oliver should have most to say towards the finish of the Flying Handicap, and the numbers may be hoisted for Grist, Lady Olwen, and Maltchester.

Belle Vive, Maltese, and Malt Blossom may fill the situations for the Novice Handicap unless separated by Fugue.

The Club Mile promises an interesting battle among Gigandra, Bandon Lad, Miss Corelli, Malheur, and North Woodleigh, and Bandon Lad, Gigandra, and Miss Corelli may get home in that order.

Safrano, King Bob, Colma, and Mutlator should have the settlement of City Tattersall's Handicap among them, and Mutlator, Safrano, and Colma may fill the places.

The afternoon's sport winds up with the Flying Welter, in which Maltchester, Barley Water, Blackpool, and Little Lill, and Barley Water, Blackpool, and Maltchester may pass the post as named.

The programme is subjoined:—

HURDLE RACE.—About 2m.

	st	lb
Loughrea	11	10
Grenfell	11	7
Contorp	10	12
Enismar	10	12
Treat	10	12
Fiddlestring	10	10
Kairoma	10	8

	st	lb
Scone	9	6
Anstrom	9	6
O.D.V.	9	0
Landlord	9	0
Clue King	9	0
Demos	9	0

FLYING HANDICAP.—6f.

	st	lb
Royal Scult	9	0
Leuron	8	12
Maltchester	8	7
Grist	8	7
Wild West	8	3
Millofi	8	2
Osmo	7	11
Ptah	7	9

	st	lb
Miss Corelli	8	7
Our Alf	8	5
Sweet Bay	7	6
Lady Olwen	7	6
Barley Water	7	6
Blackpool	7	5
Menes	6	7

NOVICE HANDICAP.—1m.

	st	lb
Aparima	9	5
Mullengreen	9	2
Tournal	8	7
Romania	8	7
Absolute	8	7
Belle Vive	7	7
Hailshot	7	7
Malt Blossom	7	4
Olive Green	7	4

	st	lb
Ereblo	7	4
Calombine	7	4
Barlow	7	3
Sandy Mac	7	0
Jointman	7	0
Gambia Lad	7	0
Maitee	7	0
Menes	7	0

CLUB MILE.

	st	lb
Merry Zealand	9	5
Grist	9	4
Gigandra	9	3
Bandon Lad	8	7
Ptah	8	7
Saxonite	8	7
Miss Corelli	8	6

	st	lb
Jack Hinton	8	2
Linda	7	12
Malheur	7	9
North Woodleigh	7	7
Bubble Up	7	7
Kambrook	7	7
Bland Murphy	7	6

CITY TATTERSALL'S HANDICAP.—1m.

	st	lb
Safrano	8	9
Lady Wilde	7	11
King Bee	7	10
Ladies' Man	7	9
Colma	7	7
Adgin	7	7
Red Knight	7	5
Saxonite	7	4

	st	lb
Mutlator	7	5
Chasie	7	5
War Star	6	12
Mice Flyer	6	7
Fugue	6	7
Belle Vive	6	7
Buzz	6	7
Majoba	6	6

FLYING WELTER.—6f.

	st	lb
Melyra	9	13
Maltchester	9	13
Hollision	9	10
Wild West	9	8
Millofi	9	8
Osmo	9	3
Meletol	9	0
Rammulla	8	13
Barley Water	8	13
Our Alf	8	13
Amberina	8	10
Blackpool	8	8
Aparima	8	8

	st	lb
Bendigo	8	7
Linda	8	6
North Woodleigh	8	3
Scotch Queen	8	3
Little Lill	8	2
Abbotte	8	2
Miss Lana	8	0
Valjean	8	0
Lochone	8	0
Wilthora	8	0
Diplomatist	8	0
Menu	8	0

VICTORIA AMATEUR TURF CLUB.

SPRING MEETING.

FIRST DAY.

ANTICIPATIONS.

The Spring Meeting of the Victoria Amateur Turf Club opens at Caulfield this afternoon, and, with races for two and three year olds and all horses at w.f.a., the sport is invested with plenty of interest. The racing commences at 1 p.m. with the Iolo Welter, which promises to attract a large field, and the race is very open; but at the weights the chances of Bhat, Gay Bob, Golden Point, Gunbeat, and Terragona seem the brightest, and these, and Terragona in particular, should be hoisted for Blast, Gunboat, and Terragona.

The Debutant Stakes should bring about an interesting battle among Ventura, who carries 14lb penalty, Deeside (10lb penalty), Golden Gauntlet, and Maraseo; and Ventura, Deeside, and Maraseo may get home as named.

Malt King, Morfodina, C medy King, and Lady Medalist should have the settlement of the Caulfield Stakes among them; and the judge may declare for Malt King, Lady Medalist, and Agrofodina.

A large field is promised for the Ringwood Steeplechase, and at the weights Icicle, King Darius, Horizon, and Banshee seem the best in, while the places may be occupied by King Darius, Icicle, and Horizon.

The Caulfield Guineas should be responsible for a very interesting contest, in which the most prominent parts should be played by Radiator, Flaith, Woolerina, and Cisco, and Cisco, Flaith, and Woolerina may divide the honours.

The battle for the Toorak Handicap should be fought out among Lager, Full Sail, Hartfell, and Sylvander. Lager and Sylvander hail from the same stable, and the choice—probably Lager—may be escorted home by Hartfell and Full Sail.

The programme is subjoined:—

IOLO WELTER, 7 furlongs.

	st	lb
Flaxen	11	1
Lager	10	5
Kuringai	10	5
Rifle	10	5
Blast	10	2
Obsone	10	1
Full Sail	9	12
Gay Bob	9	12
Chief Lochiel	9	9
Golden Point	9	9
Sharpshooter	9	7
Idealist	9	7
Nobel	9	3
Gunboat	9	1
Poinfrey	9	1
Terragona	8	13
Mountain Heather	8	13
Haut Bas	8	13
Etruscan	8	13
Mary Seaton	8	9
Miss Gower	8	9
Radiator	8	7
Prince Grafton	8	7
Whetstone	8	5
Abdicator	8	5

	st	lb
Sir Gilbert	8	5
St. Abbs	8	3
Optimism	8	1
Grafton Belle	8	1
Monobel	8	1
Glenspean	8	1
Brewer's Crystal	8	1
Bothermal	8	1
St. Tano	8	1
Posture	8	1
Calve	7	13
Royal Fleet	7	13
First Aurate	7	13
Goldfish	7	13
Brewster	7	11
Good Cheer	7	11
Uncle Sam	7	11
Avenger	7	9
Powercourt	7	7
Bunting	7	7
Ardiol	7	7
Careful	7	7
Saltare	7	7
Ballista	7	7
Bard of Avon	7	7

VICTORIAN SPORTING NOTES.

MELBOURNE, Friday.

Safrano, who was overlooked yesterday, was taken out of the Toorak Handicap to-day, leaving 14 still eligible to run.

Edinburgh, Soultberg, and Wheat King, who were left in the Caulfield Guineas by mistake, were also withdrawn to-day. There are still two doubtful starters—Swifty Joe and King Pharoah—among the list of acceptors for the Caulfield Guineas.

The following other scratchings for the V.A.T.C. meeting were recorded to-day:—Ringwood Steeple, Bullio; Iolo Welter, Rangare and Daybreak; Windsor Handicap, Mountain Princess; Caulfield Cup, Safrace, Chaste, and Mountain Princess.

Beyond some spurts of half a mile, there was little to interest in work at Flemington to-day. Flaith, who is in great heart, made the fastest time, just breaking 51s; while Mala made that time, and Lady Medalist was half a second longer. That there is nothing amiss with Woolerina was shown by his getting over the distance in 52s. Ponic was in front of Ipidi in 52½; Hartfell and Lord Kilcheran took 52⅘, and so did Bunting and Brewster.

At Caulfield, Ventura, Cisco, and Sconser were among those to ripple short distances.

Flavian will be ridden in the Caulfield Cup by G. Lambert.

The latest scratchings for the V.R.C. Spring Meeting are:—

Melbourne Cup: Mountain Princess, Danilo, Malheur, and Ocean Blue. Maribyrnong Plate: Mother's Day, Sylva Lari, Martha B., and Chin Chin.

M. Connell will have the mount on Eivanite in the Caulfield Guineas. W. H. M'Lachlan will ride Ventura in the Debutant Stakes, and Lager in the Toorak Handicap.

The recent arrivals from Sydney, Simmereen and The Maze, are located at Flemington. J. W. Cook has charge of them. Cadonia and Malt Bin, two other Sydney arrivals, are at Caulfield.

NAMOI PICNIC RACE CLUB.

WEE WAA, Friday.

Picnic races were held here on Wednesday and yesterday in perfect weather. The attendance was large, and the racing very good. Mr. M'Dougall, the president, acted as judge. The success of the meeting was largely due to the energy of the secretary, Mr. Seccombe, and the enthusiasm of the club's officers and members. Results:—

FIRST DAY.

Opening Stakes, trophies valued at £8 and £2, 6f.—Mr. M'Kenzie's Lurlie, 13st, 1; Mr. Cox's Masoodier, 11st 5lb, 2; Mr. Kemp's Cheyenne, 11st 5lb, 3. Seven starters. Time, 1m 19⅘. A protest entered was dismissed.

Maiden Plate, trophies £6 and £2, 6f.—Mr. Bolton's Lona, 11st 7lb, 1; Mr. Cox's Masoodier, 11st 5lb, 2; Mr. Kemp's Cheyenne, 11st 5lb, 3. Four starters. Time, 1m 19⅘.

Publicans' Purse, 1m.—Volupia, 1; Jewellethe, 2. Gloucester Park Handicap, 1m.—Chielba, 1; O'Gorman, 2. Forced Handicap, 6f.—Dick Woods, 1; Volupia, 2.

Hack Race, 6f.—Weeping Rock, 1; Wangut, 2.

BARRABA ODDFELLOWS' RACES.

BARRABA, Friday.

The following are the weights for the two principal handicaps in connection with the Barraba Oddfellows' races on Wednesday next:—

Oddfellows' Cup.—Sardene, 10st 8lb; Fellow Drama, (late Puss), 10st; Navy Blue, 8st 10lb; Inspector, 8st 7lb; Warrawee, 8st 7lb; Fullarsee, 7st 7lb; Mona, 7st 2lb; Sunlight, 7st; Zoe, 6st 7lb.

Visitors' Handicap.—Sardine, 10st 5lb; Fellow Drama, 8st 13lb; Navy Blue, 8st 8lb; Inspector, 8st 5lb; Warrawee, 8st 5lb; Fullarsee, 7st 5lb; Stringy, 7st 4lb; Mona, 7st; Sunlight, 6st 7lb; Zoe, 6st 7lb.

CRICKET.

TO-DAY'S COMPETITION MATCHES.

The concluding half of the second round of grade matches will be played this afternoon, when some interesting cricket should be witnessed. Chatswood Oval the premier club may find it difficult to keep Burwood from inflicting a defeat, for, with half the side out, Gordon require 96 runs to win. At Parramatta Central Cumberland and Petersham may provide an interesting finish, though the position—Petersham 189, and Cumberland three for 104—at present favours the home side. North Sydney are expected to easily vanquish Sydney, and Redfern, who have already made their position secure, may finish with a major victory. Balmain and Glebe have to face totals of seven for 283 and 353—no 4bt task early in the season. Following are the draw and locale of the various competitions:—

FIRST GRADE.

Middle Harbour v Sodtern, at Manly (Messrs. J. Leland and G. Terry); North Sydney v S. Suey, at S.C.C. No. 1 (Messrs. W. H. Mitchell and W. Juran); Petersham v Central Cumberland, at Parramatta (Messrs. J. Nicholls and G. T. Poyter); University v Glebe, at Wentworth Park (Messrs. A. C. Jones and [illegible]); Redfern v Balmain, at [illegible]

SECOND GRADE.

St. George v Leichhardt, at Hurstetille Oval (Messrs. W. F. Barnes and W. G. Smith); Waverley v University, at Waverley No. 1 (Messrs. R. Hall and J. Gairns); Balmain v Central Cumberland, at Alexandria (Messrs. W. Hungerge and J. L. Gebbins); Burwood v Sydney, at Burwood (Messrs. J. J. Kelly and J. R. Metcalfe); North Sydney v Redfern, at Bellevue Hill (Messrs. W. Mihell and A. Seymour); Gordon v Petersham, at Petersham (Messrs. C. W. Waugh and W. H. C. Davis); Middle Harbour v Paddington, at S.C.G. No. 2 (Messrs. H. L. Dunton and A. P. Williams); Glebe v Marrickville, at Marrickville (Messrs. H. Joyce and F. Smith); Newtown v Mosman, at Erskineville (Messrs. J. B. Casey and C. E. Gulliford); Randwick, a bye.

THIRD GRADE.

Marrickville v Leichhardt, at Leichhardt (Messrs. J. A. Turnbull and G. Blake); Randwick v Waverley, at Randwick (Messrs. J. Mitchell and T. Toomey); Burwood v Sydney, at Dormain (Messrs. W. J. Chambers and A. S. Brown); Middle Harbour v Petersham, at Crescent Oval (Messrs. F. G. Wilson and J. Cellis); North Sydney v Gordon, at Balmain (Messrs. J. Phegan and S. S. Kirby); Redfern v Newtown, postponed; University v Paddington, at University (Messrs. C. Clarke and G. Millhinney); Balmain v Glebe, at Jubilee Park (Messrs. A. Johnstone and E. Shaw); Mosman v St. George, at Waverley No. 2 (Messrs. E. M. Davis and W. M'Donald); Central Cumberland, a bye.

BALMAIN AND DISTRICT ASSOCIATION.

October 14 and 21.

A Grade.—Gordon v Leichhardt, at Leichhardt (Messrs. Rochyard v Leichhardt Brotherhood, Canal No. 4 (Messrs. Baker and Bugg); Leichhardt Hill v Pyrmont Refinery, Canal No. 1 (Messrs. Meade and Durham); Annandale A, a bye.

B Grade.—Pyrmont Refinery v Leichhardt Central, Swan Park No. 2 (Messrs. Cook and Knight); Leichhardt Oaks v St. John's, Balmain, Canal No. 5 (Messrs. Atkins and Wilkie); Five Dock v Annandale B, Canal No. 2 (Messrs. Edwards and Lee); Orange Grove v St. John's, Glebe, A, Easten Park (Messrs. Molloy and Brennan); St. Aidan's, a bye.

C Grade.—St. Aidan's B v St. John's, Glebe, B, St. Aidan's (Messrs. Bayfield and Thackeray); Rozelle Juniors v St. Bede's, Five Dock No. 2 (Messrs. Doyle and Payne); Drummoyne Methodist, Leichhardt Presbyterian, Canal No. 3 (Messrs. Binders and Wilson); Elsinore v Leichhardt Fernleigh, Swan Park No. 2 (Messrs. Glanville and M'Farlane); St. Paul's, a bye.

JUNIOR COMPETITIONS.

MOORE PARK ASSOCIATION.

October 14 and 21.

A Grade.—Ultimo v Sydney Junior A, No. 9 wicket; Tramway A v St. David's, No. 5 wicket; Tramway B v Victoria Park, No. 23 wicket; Palace Emporium v Bondi, No. 13 wicket.

B Grade.—Huntley v Australian Mattress Mills, No. 5 wicket; "Evening News" v Rozelle Albion, No. 16 wicket; Sydney Harbour Trust v Sydney Footballers, No. 12 wicket; Sydney Junior B v Sydney Soccer, No. 15 wicket; Eltham v Cigar Employees, No. 21 wicket; Vice-Regal, a bye.

NORTH SYDNEY ASSOCIATION.

October 14 and 21.

A Grade.—Kirribilli v Methodist, Cammeray Park No. 1; St. Mary's v Westleigh, Naremburn Park No. 1; Lane Cove v Brick and Tile, Lane Cove No. 1.

B Grade.—N.S. Institute v Brick and Tile, Gore Hill; Willoughby v Lane Cove, Naremburn Park No. 2; Mosman v Sydney Brooklyn, Beauchamp; Chatswood v Neutral Bay, Willoughby; Belmore v Christ Church, Cammeray Park No. 2; Good Intent, M.I., v St. Andrew's, Naremburn Park No. 3; Crow's Nest Brotherhood, a bye.

WESTERN SUBURBS ASSOCIATION.

OCTOBER 14 AND 21.

A Grade: Sargent's v Newtown Oxford, Mechanics v Camperdown, Erskineville v Summer Hill, Burwood United v Newtown Congregational, Ashfield v Botany.

B Grade: Beare and Sons v Petersham Junior, Rosebalben, Second Division: Newtown Kiora v Alexandria Thelma, Petersham Avondale v Farleigh's, Ltd., Waterloo Surrey v Windsor, Enmore Mills v Waratah B.

All the above matches will take place on the wicket of the first-named club.

CENTENNIAL PARK ASSOCIATION.

The above association has decided that the postponed matches—Surrey United v Avenue Ramblers, and Surrey United B v Gordon—will be played on a date to be arranged by meeting of the fixtures for to-day:—

A Grade: Standard v Surrey United (wicket No. 6), Avenue Ramblers v Oriental (No. 4), Glanmire v Alinga (No. 12).

B Grade: Gladstone v Woollahra Albert (wicket No. 10), Glenwood v S.S. Thelma (No. 11), White Rouse v Y.M.C.A. (No. 9), Onya v Standard B (No. 1), Gordon v Petrel (No. 8), Surrey United B v Edgecliffe Juniors (No 2), John Sands v Little Coogee (No. 3).

EASTERN SUBURBS CHURCHES' ASSOCIATION.

October 14 and 21.

St. Nicolas v St. Peter's, at Cooree; St. Matthias v Randwick Presbyterian, Moore Park wicket No. 17; Ocean-street Congregational v Paddington Methodist, Centennial Park; Bourke-street Congregational, a bye.

U.I.O.O.F. COMPETITION.

Loyal Pioneer v Loyal Unity (No. 11 wicket, Moore Park), Loyal Friendship and Loyal Carlton (Dunnett's wicket, Rosella), Loyal Eureka v Loyal Excelsior (former's wicket, Manly), Loyal Ashford v Loyal Progress (former's wicket, Croydon).

GOLF.

The golfing event of most interest this afternoon will be the second qualifying round of the Manly Club championship. Last Saturday E. L. Apperly per medium of a record score, stood easily at the head of the list, and the first eight players were all well under 90 strokes. There will be four competitions for the last two or three places. The first eight players will qualify for the match stage.

Other clubs have ordinary Saturday afternoon competitions.

The fixtures are:

Royal Sydney Golf Club.—Stroke Handicap for Mr. S. E. Lindley's trophy, first round.

Australian Golf Club.—Bogey Handicap for Mr. J. P. Johnson's trophy.

Bonnie Doon Golf Club.—Mixed Foursomes.

Concord Golf Club.—Men's Foursomes Handicap Stroke for Mr. D. W. Roxburgh's trophy.

Dobroyde Golf Club.—Match play for President's and Dr. R. R. Jones' trophies.

Drummoyne Golf Club.—Knockout Competition.

Hunter's Hill Golf Club.—Mixed Foursomes.

Killara Golf Club.—Teams match, North v South.

Manly Golf Club.—Club Championship, second qualifying round, 18 holes. Last two scores play off. Handicap stroke, 18 holes.

Parramatta Golf Club.—Teams match.

MANLY G. C.

Amoiata Members.

Choice score of two rounds of 18 holes, stroke play, for trophy presented by Mrs. C. H. Kloster:—

Mrs. Brewer..	94—91—78	Mrs. F. Wil-	
Mrs. Tilley..	87—13—74	kinson ..	96—17—79
Mrs. Nevill..	91—15—76	Miss Hankins..	97 17—80
Miss D Smith	93—15—78	Miss V. Robey	110—29—81
Mrs. Alan		Mrs. Gebrichs	97 15—85
Moore	90—11—79	Miss Angus ..	103—16—87
Mrs. Maclean	95—16—79	Mrs. Noble ..	114—26—88

BOWLS.

TO-DAY'S MATCHES.

The following interclub matches have been fixed for to-day:—

Ashfield, four rinks, at Ryde.

Chatswood, four rinks, at Cook Park.

City, four rinks, at Sydney.

Mosman, four rinks, at Manly.

Marrickville, three rinks, at Waverley.

Balmain, three rinks, at Marrickville.

Mosman, five rinks, at Goulburn.

Petersham, two rigks, at Ashfield.

St. George, four rinks, at Randwick.

Redfern, three rinks, at Rockdale.

Strathfield, members' tournament.

Victoria Park, two rinks, at Warringah.

Warringah, two rinks, at Victoria Park.

Victoria Park, one rink, at Waverley.

Waverley, one rink, at Victoria Park.

Gladstone Park, club competitions.

MARRICKVILLE CLUB.

The draw for the third round of the Bruce-Renwick pairs competition is as follows:—Wall and Clissold v Donnelly and Carmichael; Skipprall and Matthews v Macintosh and Buckland; Edwards and Kendall v Clapin and Kelaher; M'Gee and Baker, a bye. The round is to be completed by Wednesday, October 25.

STRATHFIELD CLUB.

CHAMPIONSHIP FINAL.

The final for the Strathfield Club championship was played on Wednesday afternoon between R. J. King and J. Drake, and after a good game resulted in a win for the former by 31 to 21.

CYCLING AND MOTORING.

TO-DAY.

N.S.W. Cyclists' Union: Final of the 10 miles Wrighton open road race, promoted by the Botany B.C. Homebush course.

Motor Boat Club of N.S.W.: Handicap motor boat race, starting and finishing in front of the Rose Bay Baths.

Sydney Bicycle and Motor Cycle Club: Flexibility motor cycle trial at Eastwood.

Eastern Suburbs B.C.C: Annual 50 miles championship, Bunnerong course.

Northern Suburbs B.C.: 10 miles time trial, Chatswood course.

Manly B.C.: Five miles members' road handicap, Chatswood course.

Entries close: Speedwell 50 miles road race, at Bennett and Wood, Ltd., up to 1 p.m., and up to 9 p.m. with the hon. secretary of the N.S.W. Cyclists' Union, at the Sydney Sports Club up to 9 p.m.

League of N.S.W. Wheelmen: Warrnambool-Melbourne road race, 165 miles. 240 riders have accepted.

Crow's Nest B.C.: 20 miles road championship, Chatswood course.

Canley Park Wheel Club: Team race, Fairfield-Granville course, start at 2.30 p.m.

FORTY MILES ROAD RACE.

TEMORA, Friday.

A 40 miles road race was held on Wednesday afternoon under the auspices of the Temora Amateur Bicycle Club. There were 20 starters, including riders from Sydney and Wagga. Results: 1, J. Freer, 10 minutes 30 secs., time 2hrs 7 mins 22 secs; 2, W. Warton, 12m 20s., time 2hrs 10 mins 31 secs; 3, R. A. C. King, 9min 30 sec., time 2hrs 7 mins 22 secs; 3.

V. J. Irwin, from scratch, covered the distance in 2hrs 21 sec. A strong side wind blew against the riders on the outward and homeward course.

ATHLETICS.

TO-DAY'S FIXTURES.

The track season is now in full swing, and club secretaries are making good provision for their members. The majority of the clubs will be in action to-day at the various grounds. Birchgrove-Rozelle Harriers, at the Annandale flats, will decide 100yds, 440yds, 1 mile walk, running high jump, three stand jumps, and putting 16lb shot handicaps. The Botany programme at Boorabie Park will consist of 100yds, 1 mile, and putting 16lb shot handicaps. At Lyne Park the East Sydney A.A.C. will carry out 100yds, 1 mile, and running broad jump handicaps, step, and jump handicaps, while the juniors will be provided with a 120yds handicap. The meeting will take place at Camperdown Park. The Leichhardt meeting will be in the field at the Reserve with the following handicaps:—100yds, 1 mile, and running broad jump, also running high jump championships, ¼ mile relay race, and ladies' 70yds handicap. At Mount Rennie the Redfern Club will dispose of 100yds, 220yds, 880yds, running broad jump, and ½-mile walk handicaps.

FOOTBALL.

BRITISH ASSOCIATION.

The season of 1911 will be brought to a close today with the inter-association match, Metropolis v South Coast, which will take place at Wollongong.

SWIMMING.

TO-DAY'S FIXTURES.

ASSOCIATION.

Sydney Club: 50 yards general handicap and 25 yards junior handicap, at the Domain Baths.

East Sydney Club: 100 yards general handicap, at Rushcutter Bay.

Newtown Club: 66 yards general handicap, at Drummoyne.

Balmoral Club: Opening of the new club room at Balmoral.

Rose Bay Club: 50 yards handicap, at Rose Bay Baths.

LEAGUE.

The new League Swimming Club at Leichhardt will open the season this afternoon at the local baths with a 50yds handicap.

BILLIARDS.

CITY TATTERSALL'S TOURNAMENT.

City Tattersall's Club's tournament was continued last night, when G. Campbell (scr) beat F. Lynch (rec. 105), by 61. The games for Monday night are: "Mercerdie" (rec. 140) v Tom (rec. 55); and C. Bryant (rec. 75) v W. Gibb (rec. 110).

BOXING.

BANDSMAN RICE v HOWARD.

The contest at the Stadium to-night will be between Bandsman Rice, the visiting English lightweight, who has been associated with Sam Mayes in his training, and Jack Howard, the local light-heavyweight. This will be Rice's first appearance in a ring in Australia. That he is a boxer of no mean ability is proved by his English record. In Howard he will be opposed to an awkward opponent, who, without being exceptionally clever, is always dangerous. A special service of trams will run from the foot of Erskine-street to the Stadium gates. Particulars as to seats, booking, etc., will be found in the advertising columns. The contest will be handled by Mr. "Snowy" Baker, and will commence at 8.30.

MURRAY v COX.

At the Gaiety Athletic Club to-night, Peter Murray, of the Newtown Pastime Club, will oppose Billy Cox, of Mordaile, in a 20-round contest. A ten-round preliminary between Purcell and Williams will also be decided.

KELLY DEFEATS GAULT.

WELLINGTON (N.Z.), Friday.

A match took place at Rhenheim between Alfred Gault, of New Zealand, and Arthur Kelly, of Hunter Hill. The fight was given to Kelly in the tenth round on a foul.

PRENTICE OUTPOINTS STONE.

At the conclusion of twenty hard-fought rounds, George Prentice, the Mordaile featherweight boxer, was given the decision over Jack Stone, of the Gaiety Athletic Club last night. The [illegible]

MR. BEEBY AT GUNNEDAH.

LIVING AREAS.

GUNNEDAH, Friday.

The Minister for Lands, Mr. Beeby, addressed a large and enthusiastic meeting at Gunnedah on Friday night, the Mayor (Ald. M'Donagh) being in the chair.

Dealing with land matters, Mr. Beeby specially referred to the living area principle, and urged that the central idea of all future land legislation should be to make it impossible for a man to hold more than a reasonable home-maintenance area in a district suitable for closer settlement. No rigid rule as to the extent of a living area could be laid down, as the success of locality, distance from market, and quality of soil must be considered in each case. He believed, however, that if Parliament authorised the proclamation of closer settlement districts a properly constituted board could in each district prescribe what should be a reasonable living area. Mr. Wade and other Liberal supporters had been contending that they believed in this principle. In 1908, however, the amending Crown Land Act, which included the conversion clause, was framed in such a way as to permit of the building up of large estates in the future. When Mr. Carruthers's Homestead Selection Act was passed some years ago, there was a clear and definite provision made to prevent a man holding more than a living area. Mr. Wade's Conversion Act did not, however, provide any safeguards against the future accumulation of large estates. Under this Act a man who converted could, after his 10 years' residence condition, pay up the balance of his instalments to the Crown, and having paid this and received his grant, all restrictions as to his right of sale ceased. In this way the door was opened for further land speculation, and the aggregation of large estates. The original conception of Sir Joseph Carruthers' homestead selection was that for all time it could not pass into the hands of any other man holding a home maintenance area. The Conversion Act only conserved this principle so long as the land was a C.P., and the moment that the final instalments were paid all restrictions ceased, and yet Mr. Wade was still pinning his faith to the purchase of large estates as the only solution of the land problem. His Government deliberately abandoned the law to make it possible to build large estates up in the future. The Gunnible Estate near Gunnedah was originally valued by the closer settlement advisory board for closer settlement purposes at an average value of £5 5s per acre, and it was proclaimed for resumption by the Government. On representations being made by the owners to Mr. Wade's Government, the proclamation was withdrawn on condition that the owners subdivided privately, and allowed the Minister for Lands to be a party to the sale, in order to attach restrictive covenants against unlimited resale. The land was offered, and then the Minister for Lands joined in the contract for sale and the transfer. The only limitation which he insisted on was that no purchaser should for a period of five years sell or lease the land without the consent of the Minister. After five years the purchasers could do what they liked with the land, and in the natural course of events, on account of the high prices paid, a great deal of it would drift back into the hands of the large landholders.

Many of the private subdivisions of which the Liberal Government had boasted so much had not been conducive to genuine settlement, but had led to unhealthy land speculation. The man who finally got on to much lands as a settler paid a price which had been forced up by this speculation, rendering it almost impossible for him to successfully carry out his operations. The one thing that all amending and legislation introduced by the present Government would decisively deal with was this question of the living area, the prevention of land gambling and the re-aggregation of big estates.

LIBERTE DISASTER FUND.

The local French newspaper, "Le Courrier Australien," which has opened a fund for the relatives of the victims of the disaster to the French cruiser Liberte, has received the following subscriptions to date:—

	£	s	d
"Le Courrier Australien"	5	5	0
Consulate-General for France	3	3	0
Ch. Hauret	3	3	0
P. Lamerand	3	3	0
Maurice Segur	3	3	0
Paul Chauleur	1	1	0
J. Salomon	1	1	0
G. Bulmer	1	1	0
P. Durieux	1	1	0
E. Deichmann	0	5	0
R. Fandre	0	5	0
H. de Pomel	2	2	0
Anonymous	0	5	0
Th. Heney	1	1	0
Ph. Prenat	2	2	0
Georges Playoust	2	2	0
Hon. Henry Gullett, M.L.C.	2	2	0
H. K. C. Fisher	1	1	0
Collected by R. G. Byrn (the Maritime Wire Rope Company, Shaw Systems, Ltd.)	1	3	6
Esper Nassour Bey	1	1	0
Anonymous	1	1	0
Madame Lemoine	1	1	0
Anonymous	1	1	0
The Rev. Marist Fathers (St. Patrick's)	1	1	0
A. Jadras	0	10	0
F. Aengenbrother	2	2	0
The Rev. Marist Fathers (Villa Maria)	1	1	0
A. Duboc	2	2	0
Wallon and Lamy	1	1	0
J. E. Capon	0	5	0
Gerard Gilet	1	1	0
Henry Durieu	1	1	0
F. W. Learoyd	2	2	0
Anonymous	0	5	0
Paul Pouch	1	1	0
"Un Ancien Marin"	0	5	0
F. Duvillier	1	1	0
Total	£58	5	6

You've sat at a tea table and noticed how merry people become over a cup

MONETARY AND COMMERCIAL.

STOCKS AND SHARES.

A good volume of business was effected on change yesterday at rather better prices. Closing quotations were:—

	Amount of Shares.	Shares Paid Up.	Last Div. Per Annum.	Prices. Last Sales.	Buyers.	Sellers.	Yield to Investors.
BANKS.							
Australasia	40	40	16	128½	127	14/9	24/9
Aus. N. Zeal.	20	20	8	40/-	39½		
Bank of N.S.W.	100	8	4	8	8		
Bank of Sydney	100	100	20	200	200		
Com. of Sydney	25	12½	10	14/-			
Com. of Aus.	100	10/-	10	7	11½		
Union, pref.	10	10	7	7½			
E., L. and A.	25	12½	8	8	8½		
London Bank	40	20	10	7	15½		
Union, pref.	10	10	7	7½	8		
N.S.W.	20	20	10	40	39½		
National	100	10/-	7	24/-	22/6	25/-	
Royal Bank	50	50	14	11/16/6	15	24	
Bank of Q.	9	6½	5	5½	5½	6½	
Bank of N.Z.	25	25	14	66½	64	68	
INSURANCE.							
A.M. Fire	1	1	4	35/3	30/10	32/6	
A.M. Mutual	1	1	4	30/-	29/-		
Australian	100	100	20	270	265		
Australian Alliance	1	1	1	1/-			
Australian Provident	1	1	1	1/-			
Australian Union	1	1	1	1/-			
Citizens' Life	1	1	1	1/-			
Colonial Mutual	100	100	15	34/9	34/6	35/-	
Commercial Union	1	1	1	21/6			
Fire and Marine	1	1	1	1/-			
Guardian	1	1	1	1/-			
Liverpool, pref.	1	1	1	1/-			
Mercantile	1	1	1	1/-			
National	1	1	1	1/-			
North Coast	1	1	1	1/-			
Northern	1	1	1	1/-			
Phœnix	1	1	1	1/-			
Producers'	1	1	1	1/-			
Queensland	1	1	1	1/-			
Reliance	1	1	1	1/-			
Royal Exchange	1	1	1	1/-			
Standard	1	1	1	1/-			
Sun	1	1	1	1/-			
Sydney	1	1	1	1/-			
Union	1	1	1	1/-			
Yorkshire	1	1	1	1/-			
GAS.							
Australian	1	1	1	1/-			
Australian, pref.	1	1	1	1/-			
Australian, new	1	1	1	1/-			
Balmain	1	1	1	1/-			
Balmain, pref.	1	1	1	1/-			
Metropolitan	1	1	1	1/-			
Metropolitan, pref.	1	1	1	1/-			
Sydney	1	1	1	1/-			
Sydney, pref.	1	1	1	1/-			
BREWERIES.							
Cascade	1	1	1	1/-			
Tooth	1	1	1	1/-			
Tooth, pref.	1	1	1	1/-			
Tooth, new	1	1	1	1/-			
Tooth, deb.

MINING.

LONDON FIRM IN BARRIERS.

COPPER DULL. GOLD AND TIN EASY.

Barrier shares opened with a fairly buoyant feeling yesterday morning. This was primarily due to the fact that the cabled quotations of the London Stock Exchange on Thursday indicated a firmer feeling dominating British operations.

Both the Adelaide and Melbourne Stock Exchanges are not slow to follow the "lead" given, and the Sydney Stock Exchange fell into line with the southern Exchanges. The result was a hardening of values, so that the business recorded was on sound lines in British (old and new), Broken Hill Souths (paid), and Broken Hill Junction Norths, accompanied by a strengthening of the quotations for other Barrier stocks.

Though the price of copper was reported to have recovered 7/6 per ton, it did not have the slightest effect in improving the call for copper stocks. Indeed, Mount Morgans sold on the down grade, whilst Great Fitzroys repeated the weaker value reached a few days ago. As to other copper stocks, there was no strength in the buying offers made.

A few unimportant lines were booked in gold shares, but generally speaking, this division was lifeless. In the case of tin shares Tongkah Harbour were steady at 52/, but Vegetable Creek weakened still further.

The silver division of the market kept firm to the close of the day. In the copper division, Mount Morgans again sold on the down grade, consequent on the expectation that a large number of shares would be released upon the market owing to the death of a large holder of the stock. Both the gold and tin sections were very dull.

THE SHARK MARKET.

The Sydney Stock Exchange.—Closing quotations were:—

	Buyers. £ s. d	Sellers. £ s. d
COPPER.		
Bogan River	.. 0 2 9	..
Budgery	.. 0 1 0	..
Chillagoe	0 5 10 ..	0 6 1
Ditto, contg.	0 5 0 ..	..
Grafton	.. 0 11 0	..
Great Fitzroy	0 3 8 ..	..
Hampden-Clancarry, paid	1 8 ..	1 8 9
Kangiara	0 4 3 ..	0 4 6
Kylee	.. 0 3 0	..
Lloyd Copper	.. 0 0 9	..
Mount Elliott	2 5 0 ..	2 7 0
Mungana (Chillagoe)	.. 0 3 0	..
Tuloong Mineral	.. 0 1 10	..
TIN.		
Briseis	0 7 6 ..	..
Gilmore	0 0 6 ..	0 1 0
Vegetable Creek	0 5 3 ..	0 5 6
Vulcan	0 2 3 ..	0 2 4
SILVER.		
New South Wales, etc.		
Bathurst Broken Hill	3 4 3 ..	3 4 6
Broken Hill Proprietary	2 2 0 ..	2 2 6
Ditto, Block 10	2 2 6 ..	2 2 8
Ditto, Block 14, pref.	..	0 12 6
B.H. Junction	0 4 9 ..	0 5 0
Ditto, pref.	..	0 10
B.H. Junction North	1 6 10½ ..	1 7 0
B.H. North	3 4 0 ..	3 4 6
B.H. South	6 9 0 ..	6 9 6
B.H. South, contg.	6 4 0 ..	6 5 0
Amalgamated Zinc	1 17 3 ..	..
Sulphide Corporation, ord.	.. 1 2 9	1 3 3
GOLD.		
New South Wales, etc.		
Baker's Creek	6 0 10 ..	0 1 3
Mount David	.. 0 0 10	..
Occidental	0 4 10 ..	0 5 9
Gold—Dredging and Sluicing.		
Australian Central	0 2 6 ..	0 2 9
Associated Gold Dredging	0 2 5 ..	0 2 10
Ovens Valley	.. 0 4 6	..
Tewtaburg Amalgamated	.. 0 10 0	..
Tin—Dredging and Sluicing.		
Cape's Creek	0 2 3 ..	0 2 8
New Wylie Creek	.. 0 1 9	..
Tongkah Harbour Tin	2 11 9 ..	2 12 0
Queensland.		
Charters Towers, etc.		
Bonnie Dundee	.. 0 3 2	..
Brilliant	0 5 0 ..	..
Brilliant Block, contg.	.. 0 3 0	..
Brilliant Central	0 1 2 ..	0 1 4
Crib's Queen Block	.. 0 2 0	..
Ditto, contg.	.. 0 2 11	..
Mount Morgan	2 8 9 ..	2 9 3
Victory	0 0 10 ..	0 1 1
Gympie.		
South Glanmire and Monkland	0 2 4 ..	—
Victoria.		
Garden Gully Consols	.. 0 2 6	..
Monument Hill, contg.	0 5 3 ..	0 5 6
Western Australia.		
Associated	0 6 3 ..	0 6 9
Ditto, Northern Blocks	0 0 6 ..	0 0 9
Black Range	0 10 0 ..	..
Black Range West, contg.	0 0 10 ..	..
Bullfinch Proprietary	0 11 0 ..	0 11 2
Great Fingall	.. 0 16 6	..
Great Chalinch	0 0 8 ..	..
Ditto, contg.	0 0 6 ..	..
Greenbush, contg.	.. 0 1 6	..
Kalgurli South	.. 0 12 0	..
Bowan's Find, paid	0 1 0 ..	0 1 3
Ditto, paid	0 0 11 ..	0 1 1
Sandstone	0 1 4 ..	0 1 7

STOCK EXCHANGE SALES.

MORNING.

Copper.—Great Fitzroys, 3/9; Mount Morgan, 2/7, 47/6.

Silver.—Broken Hill South, paid, £6/8/, £6/9/; British Broken Hill (old), 63/9, six weeks 64/; three weeks 64½; ord. 64/, 64/3; British Broken Hill (new), 63/9; B.H. Junction North, one month, 27/; six weeks 27/.

Gold.—Associated Gold Dredging, 2/6; Bullinch Proprietary, six weeks 11/3, ord. 11/3; Monument Hill (Bendigo), contg., 5/7½, 5/5; East Mexican, contg., 7/6.

Tin.—Vegetable Creek Tin, 5/6; Tongkah Harbour Tin, six weeks 52/3, cash 52/3, ord. 53/, six weeks 52/3.

AFTERNOON.

Copper.—Mount Morgan, 47/, one month 47/; Crafton Copper, 11/.

Silver.—British Broken Hill (old), 64/, 64/3, 64/6, 64/3; B.H. Junction (old), 4/9, 4/10; B.H. Connection North, 27/.

Gold.—Occidental (Cobar), 5/; Brilliant Central, 1/3.

Tin.—Tongkah Harbour, six weeks, 52/3, 52/, ord. 51/6; Vegetable Creek Tin, 5/4.

LONDON SHARE MARKET.

LONDON, Oct. 13.

On the Stock Exchange yesterday shares in Australasian mining ventures were quoted as follow:—British Broken Hill, 3 63/6, 64/; B.H. Broken Hill North, 3 101/3, 3 103/3; Broken Hill South, 3 126/3, 3 128/9; Waihi, 3 68/9, 3 71/3; Talisman, 3 48/9, 3 51/3.

LONDON SHARE MARKET.

A brokers' cable states that amongst the shares quoted on the London Stock Exchange on Thursday were the following middle prices:—Broken Hill Proprietary, 47/; British (old), 63/9; B.H. Block 10, 43/3; B.H. Norths, 25/3/14, ex div.; B.H. Souths, paid, £6/7/6; Amalgamated, 36/9; Hampdens, 28/8; Mount Bischoffs, 46/3; Great Cobars, 6/; Mount Morgans, 49/6, ex div.; Zinc, ord., 9/3; Golden Horseshoes, 46/3; Associated, 6/9; Northern Blocks, 4/9; Boulder Perseverance, 3/10½; Sons of Gwalia, 30/9, ex div.; Kalgurli, 55/; Ivanhoe, £5/7/6; Great Boulders, 16/9.

Others (buyers):—Mount Lyells, 24/; Broken Hill Proprietary, 46/9; British (old), 63/9; B.H. Block 10, 43/6; North Broken Hill, ex div., 25/1/16; B.H. Souths, paid, £6/6/10½; Amalgamated Zinc, 36/6.

Copper was quoted at £56/12/6, a recovery of 7/6; and tin at £183, or £6 down.

"Market firm; sentiment improving."

MINING NOTES.

Gold dredging yields:—Araluen Central, No. 1 dredge, 123 hours for 11oz 12dwts, and No. 2 dredge, 126 hours for 79oz 17dwts.

During the past week the eastern leading drive from the rock shaft on the Vegetable Creek tin mine was thin and patchy, due to the roughness of the bottom and the apparent narrowness of the channel. Over the last few feet conditions were more favourable, and the drive is now carrying 6in of washdirt. In the 125ft east crosscut the wash averaged 24in, worth 110th per cubic yard. Blocking strips off the 250ft east crosscut produced 23 cubic yards, worth 120th. Some 46cwt tin oxide were obtained during the week. At Chandler's shaft the crosscut advanced 8ft to 72ft. A little water is now making through the joints in the trap rock.

In the last week of September the dredge of the Tewksbury Proprietary Company handled in 126 hours 14,925 cubic yards of material, for 2oz of gold. The value of the ground was 1.25od per cubic yard.

The official report of the Broken Hill Junction North Company for the fortnight ended October 10 is as follows:—"No. 12 level: The north main drive advanced to 2100ft, total 4-ain. The 12.22 rise advanced to 51ft. Are at considerable loss for want of miners, and the output of crude ore is suffering to a considerable extent thereby. We require 6o more miners than we have. The timberwork of the auxiliary boxes in flotation plant is finished, and the linings and gear are being placed in position. Three of the acid tanks have been lead-lined. The bedplates and idlers of the tube mill have been placed in position. The feed, return, and V settler elevators are completed. The conveyors, launders, draining belts, etc., are making fair progress. The timber-work in three of the new elevators at the concentrating mill is finished.

The directors of the Great Britain Sluicing Company have declared the twenty-first dividend of 1/ per share, payable on Saturday, October 28. The transfer books close on Monday, October 22.

The Broken Hill Proprietary Company has received a cable message, dated London, October 12, giving the following quotations:—Silver, 2/0 5-16 (official quotation); lead, £11s/3/6 (buyers' price); company's shares, £3/3/3 (buyers' price); spelter, £27/15/ (buyers' price).

MOUNT ROSE DIAMOND AND TIN MINE.
The prospectus of the Mount Rose Diamond and Tin Mining Company (No Liability), Copeton, ASSAYER and ANALYST, Recently Free Assay on application. C. SEDGWICK, A.I.M.M., 68 Pitt-st., Sydney.

ton, appears in our advertising columns of this issue. The object of the company is to develop the lead recently opened up by the Deep Shaft Syndicate adjoining. A member of the Deep Shaft party is at present in Sydney with a large parcel of 1909 carats recently taken from this lead by hand sieving, one man only working on the face of the drive. It will be interesting to see what future development will do on this run proved to within 100ft of the Mount Rose block. The promoter, Mr. Jas. A. Rose, deserves encouragement in helping to establish this important mining industry.

BROKEN HILL MINES.

At the B.H. Block 10 mine, the main shaft is down 1770ft, and is to be deepened another 100ft. The south drive at the 1715ft level is in 1644ft. The ore in face has been slightly better for the last couple of feet, averaging 8.3 per cent. lead, 11.7oz silver, and 3.7 per cent. zinc. The rise from this level and the winze from 1615ft level are both in poor-grade ore. The diamond drill at the 1615ft level going out west has been carried to 1116ft in schistose rock.

MINING IN THE STATE.

MUDGEE, Friday.

On the property held by the Havilah Lime and Marble Syndicate, an extensive deposit of dolomite or magnesian limestone has been discovered. This dolomite is pronounced by experts to be of excellent quality from the analysis of two samples taken from different openings. No. 1 sample yielded 39.16 per cent. of calcium carbonate and the other 58.44 per cent. As it is an essential requisite in the production of high quality steel, and being of close approximity to the railway line, it will have an important bearing on the development of the iron and steel industries.

INTERSTATE EXCHANGES.

ADELAIDE, Friday.

To-day's sales were:—

Morning: Radium, £25; Junction, 4/84; Junction North, 26/10½; Sulphide Corporation (ord.), 29/14, 29/; Bullfinch Prop., 11/, 11/3½; Tasmani (cons.), 46/.

The closing sales and quotations were:—

Gold: Associated, b 6/6, 6/5; Northern, b 4/9, 5/; Chaffers, 1/8, b 1/2, 1/3½; Commodore, 1/4, 1/3½, b 1/3, 1/4; Golden Ridge, 12/11, b 11/9, 12/11; Great Boulder, 16 4½, b 16.5, 16/4½; Halmuth, b 6/10, 7/2; Tindals, b 3/, 3/3; Bullinch Proprietary, 11/, 11/3, b 11/14, 11/3½; Kookynie, b 23/, 27/; Bowan's Find, paid, 1/2, b 1/1, 1/2; ditto, contg., b 1/, 1/2; ditto, contg., b 1/, 1/1; Greenfinch Proprietary, paid, 1/2, 1/3, b 1/2, 1/3; ditto, contg., b 1/1, 1/3; Bullfinch Block, contg., 2/4½, 2/7, b 2/7, 2/8; Golden Butterfly contg., 1/11, 1/10½, b 1/10, 1/11; Tasmani Consolidated, 46/, 47½, 46/, b 45/, 46/.

Silver.—Broken Hill Proprietary, 48/3, b 48/, 48/6; B.H. Block 14, paid, 11/6, b 11/, 11/4½; ditto, ord., b 9/3, 9/9; British (old), 64/3, 65/4½, 65/3, b 65/6; ditto (new), 58/3, 59/, b 59/6, 60/; B.H. 65/6; ditto (new), 58/3, 59/, b 59/6, 60/; B.H. Block 10, 42/3, 42/9; B.H. Junctions, 4/8½, 5/, b 5/, 5/1; B.H. North, b £5/3 6, £5 5/; B.H. Souths, paid, £6/9/, £6/10/, b £6/9/6, £6 10/; B.H. Junction North, 26/4½, b £6/3/6, £6 5/6; B.H. Junction North, 26/10½, 27/, b 27/, 27/3; Sulphides, ord., 33/4, 33/, b 33/.

Copper: Mount Lyell, 24/, b 23/6, 24/3; Wallaroo and Moonta, 32/3, b 32/, 32/3; Chillagoe, paid, 5/11, and Moonta, 32/3, b 32/, 32/3; Chillagoe, paid, 5/11, b 5/10, 6/; Mungana, b 2/10½, 2/11; Hampden, paid, b 29/4½, 29/7½; Great Fitzroy, b 3/6, 3/10.

MELBOURNE, Friday.

To-day's sales were:—

Silver: Amalgamated Zinc, 37/7½; B.H. Block 14, pref., 11/3; British (old), 64/, 63/9, 64/3, 64/; B.H. Proprietary, 47/, 47/3; B.H. South (paid), £6 6/; ditto (new), 58/3, 58/6; B.H. Junction, 4/11; B.H. Proprietary, 47/, 47/3; B.H. South (paid), £6 6/; ditto (new), 58/3, 58/6; B.H. Junction, 4/11; B.H. North, 26/10½, 27/, b 27/, 27/3; Sulphides, ord., 33/4, 33/, b 33/.

Copper: Mount Balfour, 85/, 78/, 79/; Mount Lyell, 24/, b 23/6, 24/; Wallaroo and Moonta, 32/3, b 32/, 32/3; Chillagoe, paid, 5/9, 5/11; ditto, paid, 5/9, 5/11; Mungana, 2/9, 2/10½, b 2/10, 2/11; Hampden, paid, b 29/4½, 29/7½; Great Fitzroy, b 3/6, 3/10.

Tin: Briseis, 7/8, 7/7; Tongkah Harbour, 52/, 51/.

Gold: Ajax Central, 16/9, 15/10; Golden Crown, 1/, 1/; Lone Extended, 2/6; French, 13/; ditto, central, 11/; Lone Star, 1/; Golden Pyke, 9/; Ironbark, 13/11; Smith's Reef, 5/6; Sons of Gwalia, 30/9; Tarcoola, 1/; Land Logan North, 2/2, 2/3; ditto South, 6/8; Van Land Gwynne, 3/3, 3/4; New Canico, 6/4, 6/5; Specimen Hill, 4/3½, 4/; Logan, 12/, 12/1; Nil Desperandum, 1/, 1/1; Ajax, 15/, 15/1; North New Jubilee, 1/9; North Nuggety Ajax, 15/, 15/6; Nuggety Ajax, 15/, 16/6, 15/9; Old Jubilee, 50/6; Nuggety Ajax, 15/, 16/6, 15/9; Old Jubilee, 1/10; Poseidon Alluvial, 27/, 28/, 28/, 28/, 28/, 28/, 28/, 28/, 7/9, 7/10.

BENDIGO, Friday.

To-day's sales were:—Bird's Reef, 1/; Central Red and Blue, 20/8; Central Bell Gwynne, 9/; White and Black, 20/8; Golden Pyke, 8/3, 8/4½, 9/1½, 8/9, 9/; Golden Gully Union, 1/; Goldfields, Consolidated, 3/1; Garden Gully, 1/; Ironbark, 13/8; 15/9; Hercules and Energetic, 10/11, 11/; New Golden, Maxwell's, 1/3; Monument Hill, 5/7½; New Occident, Myers, 2/; New St. Mungo, 1/; New Shenandoah, 1/; New Gwynne, 3/4, 3/3; Pearl, 8/7½, 8/8, 8/7½, 8/8; South Garden Reef, 1/10; Sadowa, 7/2; Sheepshead, 9/6; United Devonshire, 1/6, 1/7.

CHARTERS TOWERS, Friday.

To-day's sales were:—B. Central, 14/; B. Deyes, 7/1½, 7/; Block, 4/9; Kelly's Queen, 2/3, 2/5, 2/4; Marshall's Queen, 2/6, 2/8; ditto, paid, 2/8; New B. Freehold, 11/9; Queen Cross (10s), 11/; Queen Central, 1/7, 1/6; Papuan, /6; Swaldenkirk, 1/7; Vulcan, 3/5.

BRISBANE, Friday.

To-day's sales were:—Brilliant Diamond, 1/; Kelly's Queen, con., 2/1; Queen Central, 1/6; Queen Cross, 7/0½; Oaks Rush, paid, cum rights, 2/8.

LAUNCESTON, Friday.

To-day's quotations were:—Tasmanite, 3/6½; 3/9; Marmet, 3/6; North Mount Farrell, 4/6; Hercules, b 11/9, s 12/6; Primrose, 2 7/; Tasmanian Copper, s 6/11; Mount Bischoff, b £40/15/, s £40/15/; Pioneer, s 25/.

SAILING.

ROYAL SYDNEY YACHT SQUADRON.

OPENING CEREMONY.

The afternoon function of the opening of the Royal Sydney Yacht Squadron's sailing season will be marked by a garden party given by the commodore, Sir Simon Fairfax, in the club grounds, Carabella.

In addition to the function on shore, 36 boats of the Port Jackson Skiff Club and the fleet of the 22 and Half Deep Club will be in full race off the club front. The yachts of the squadron will also rendezvous off the clubhouse and dress ship.

Following are the events for the skiff race, which will be over a course from starter's boat, round P. and O. buoy, Fort Denison, and flagmark at start, three times:—Greta (W. Barnes), 1m; Belle (A. Hayden), 1m; Nancy (J. Brokenshire), 1m; Gem (G. Holroide), Austral (H. Nancy (J. Brokenshire), 1m; Gem (G. Holroide), Austral (H. Mathews), 6m; Lyric (F. Edwards), Maori (H. Shiller), Ensign (L. Milton), Wattle (S. Hardman), 5½m; Bee, (A. Dickson), Stella (H. Beaton), Tom (G. Hall), Ida (J. Watson), 12m work, 10m lead; Pastime (W. Handford), 16m work, 14m lead; Viking (A. Watt), 20m work, 16m lead.

COMMONWEALTH EISTEDDFOD.

Songs, recitations, and dances, with a host of juvenile competitors to interpret and perform, made up an interesting programme at the Y.M.C.A. Hall last night. Shy and self-confident girls all took their turns with eager enthusiasm, and some their defeat with equally good nature. In the vocal solo for girls under 16 years Miss Gladys Cole, of Dulwich Hill, scored full points. Mr. Englesh expressed his warm admiration of this young girl's remarkable voice and of her artistic rendering of the song.

Piano Solo (under 10), third section.—Qualified for final: Marjory Price and Phyllis G. Taylor.

Irish Jig (under 16), second section.—Qualified for final: Kathleen Schutema, Daisy Creay. Hon. mention: Lizzie Featherstone.

Recitation (under 10).—Final: Birdie Follett, 1; Kathleen Gifford, 2; Vera Ingram, 3. Hon. mention: Linda Foy.

Vocal Solo (girls, under 16).—Final: Gladys Cole, 1; Vera M'Donald, 2; Rita Martin, 3. Hon. mention: Florence Edgerton.

Recitation (girls, under 16), second section.—Qualified for final: Lillian Long, Jessie Watkins, and D. Kinchington.

Conserved Action Song and Dance (under 16), second section.—Qualified for final: Miss Shaw's party (Clebo Point) and Miss Amy Yard's No. 2 party (Padding ton).

SYDNEY CLUB.

For the first time this season the 18-footer Vision is amongst the entries for this afternoon's open boat race under "best and best" conditions. This is a popular handicap under the flag of the Sydney Sailing Club, but so far the 19 boats nominated are all 18-footers the event is really a class race. The usual lightship course will be sailed, and the starter's gun is to be fired (the time allowances being for working and leading wind respectively):

Australian (Chris Webb), Armee (W. Dunn), Nimrod (C. Gilchrist), Vision (J. Duncan), sec; Livonia (J. T. Robinson, sen.), 2½m, 1½m; Arline W. Edney), 2½m, 2m; Golding (T. Sherley), Donnelly (E. W. Holmes), Eunice (C. F. Perry), Sunny South (W. Keddie) and Zena (J. Smith), 4m, 2½m; Advance (H. E. Thompson), and Mavis (F. W. Moppett), 3½m, 2½m; Kestrel (W. Terrey), 3½m, 2½m; Lilies (A. Degan), 3½m, 2½m; Mona (O. Hahn), 3m, 2m; Alert (C. W. Henry) and Blanche (W. Winspear), 6m, 5m.

The club steamers Kulgoa and Lady Rawson are advertised to follow the race.

MIDDLE HARBOUR CLUB.

A general handicap for prizes of £1 10s, 15s, and 10s will be contested this afternoon, under the auspices of the Middle Harbour Club. The entries, etc., are:—Kulkalla (E. Stewart), sec; Cornstalk (S. Thompson), 1m; Iris (J. Stewart), 1m; Airlie (S. Allerton), 5m; Plover (F. Fall), 10m; Maisie (A. Tipping), 16m.

MOSMAN AMATEUR CLUB.

The Mosman Amateur Club will hold a general handicap over the number one course this afternoon. The limit boat will be sent away at 2.15, and the handicaps to be given at the start. The following entries have been received:—Mavis (F. W. Moppett), Airlie (J. D. Nott), Austral (Geo. Hogan), Glint (G. Asher), Curlew (E. A. Gutman), Olive (H. Todd).

SNAIL'S BAY AMATEUR CLUB.

The following are the handicaps for the Snail's Bay Club's "A" class race this afternoon, over the local course:—

Valda (C. Huntley), scr, light to moderate breeze, scr, heavy; Marcia (F. Crammer), scr, 2m; Waimea (G. Barter), 2m, 2m; Swansea (K. Gale), 3m, 3m; Bernice (L. de Fegy), 4m, 2m; Freda (F. Heath), 5m, 4m; Mona (A. Waterman), 6m, 5m; Niobe (J. Hindmarsh), 9m 6m.

ST. GEORGE CLUB.

The following handicaps have been allotted for the 14ft dinghy and 10ft skiff handicaps, under the St. George Sailing and Motor Boat Club's flag to-day, over the Towra to Brighton course.

Dinghy: Botany, Euchre, Sans Souci, scr; Esperanza, 6m heh; Jessie, Our Own, 9m heh; Sydney, 8m heh; Rene, 9m heh.

Skiff: Olympic, scr; Myth, Thrush, 9m heh; Native, Venus, 10m heh; Truant, 11m heh; Dancing, Unique, Bernie, 12m heh.

PARRAMATTA RIVER FLYING SQUADRON.

The Parramatta River Flying Squadron will hold their first race of the season this afternoon over the Ryde-Abbotsford, Ryde-Uralla Bay-Ryde course. Following are the starters:—Young Jack (W. Robertson), scr; work, scr lead; Thelma (J. Bate), 8m work, 12m lead; Waitami (R. Robertson), 6m work, 7m lead; Miss Gibbs (C. King), 8m work, 8m lead, Air Motor (J. Watson), 12m work, 10m lead; Pastime (W. Handford), 16m work, 14m lead; Viking (A. Watt), 20m work, 16m lead.

TERRA INCOGNITA.

MAKING AUSTRALIA KNOWN.

LABOUR MEMBER ABROAD.

The Orient liner Orsova brought back to Australia the last of the Federal Parliamentary delegates to the Coronation, one of the party being Mr. Tom Brown, M.P.

Mr. Brown is an Australian born and bred, and this was his first trip outside the Commonwealth. Unlike Mr. Fisher and other politicians who knew England as boys, and counted among their chief pleasures the visits they made to their old schools and other scenes of their boyhood, he went home a stranger, and as a stranger they took him in and honoured him. There were those who, having read about "Tom Brown's Schooldays," asked him if he had come to revisit the scenes of his youth, but the member for Canobias said he was not related to the famous Brown. He had the "time of his life" abroad. He and his fellow-delegates had afternoon tea with the King, and met his Majesty at other functions, associated with dukes and earls, and were feted and banqueted everywhere they went. All the principal cities of the old country were visited, and Mr. Brown also made the grand tour of the Continent.

Describing his impressions in the course of a chat with a reporter yesterday, he said that Europe seemed to be in a chronic state of war preparation. The position, however, was not without hope, for forces were developing and operating for the world's peace. The great disfranchised masses of humanity who bore the brunt of the cost and suffering of war were getting articulate voice in the councils of the nations, and were steadily and surely pronouncing against war, and the world might yet, he thought, see its swords beaten into ploughshares and its present enormous war expenditure deviated into more peaceable and profitable channels.

Mr. Brown said that he found the average untravelled Briton's views of the conditions and potentialities of his great Empire were most crude and ill-informed, and not infrequently bordered on the caricature. Australia suffered most in this connection, because of her remoteness and isolation and a larger degree of misrepresentation. England knew Canada because she was nearer and intercommunication was greater, and she knew South Africa because she, too, was nearer and because of the happenings of the past 10 years. But Australia was largely beyond her ken. Australia herself, or, rather, some Australians, were not to blame in this connection. Vivid press reports of a passing drought and drought losses tended to give the average stay-at-home Briton the impression that Australia was a Sahara, with few, if any, compensations.

Though the Commonwealth was the terra incognita of the Empire to many, Sir George Reid was doing much to make it better known, and Mr. Coghlan and the other Agents-General were also doing invaluable work in this direction. Mr. Brown considered that Sir George Reid should be getting a far adequate salary for his services, nor was sufficient money placed at his disposal for the proper presentment of Australia's interests.

Touching on immigration, Mr. Brown said that Australia need not travel outside the mother country for suitable material with which to fill up her empty spaces.

MOUNT LYELL STRIKE.

MINE TO SHUT DOWN.

ENGINEERS CEASING WORK.

MELBOURNE, Friday.

Mr. Pearce, the general secretary of the Federated Engine-drivers and Firemen's Association, to-day handed the following letter to the directors of the Mount Lyell Company:—"I have to inform you that the engine-drivers and other members of this association, employed at your works in Tasmania, will cease work on Saturday, October 14, at 4 p.m., if the demands as set out in my letter of 2nd inst. are not conceded to them, but the engine-drivers and other members will not leave their engines until 24 hours after the time mentioned above. This demand does not apply to engine-drivers and firemen working on the railway. They are to remain on their engines."

The engine-drivers are not to be called out at the Superphosphate Works of the company at Yarraville, as was at first threatened. In regard to the calling out of the engine-drivers at the mine, not much concern is felt, as little damage can be done to the property by a complete cessation of operations.

The General Stevedoring Company, which undertakes the unloading of cargoes for the Mount Lyell Company, has received notice from the Port Phillip Stevedores' Association that its members will not handle anything consigned to the Mount Lyell Company during the currency of the strike. This means that the Mount Lyell Company will be able to continue working for a few weeks, and then shut down its manufacturing works, though ample stocks of superphosphate report in hand for customers. If the works are stopped it will be a serious matter for the members of the Artificial Manure Trade Employees' Union, who will be thrown out of work.

GIRLS' REALM GUILD.

LADY DENMAN AS PRESIDENT.

The fourth annual meeting of the Girls' Realm Guild took place last evening in the King's Hall, Phillip-street. Her Excellency, Lady Denman, took the chair, as patron and president, and was accompanied on the platform by Miss Burrows (honorary secretary), Mrs. Edgeworth David (honorary treasurer), and Captain Stewart Richardson.

Lady Denman said she had very great pleasure in being present. She had read the report of the organising secretary with great interest, and was glad to see that this realm guild did not attempt to give out doles of money to this person and that, but helped girls to help themselves, and gave many the education which helped them to start themselves in life. An excellent feature was that girls were expected to help themselves, and not simply depend on others.

Miss Burrows, the organising secretary, then read the annual report, in which she stated that the role of membership had greatly increased. Several changes had taken place in the guild. Lady Denman had taken the place of Lady Dudley as president and patron, Lady Cullen had become vice-president, and his Grace the Archbishop had also consented to become one of the patrons.

Mrs. Edgeworth David, said that during the year the girls had shown an excellent spirit of good fellowship, and referred in highly complimentary terms to the work done by Miss Burrows.

An agreeable musical programme was followed by a vote of thanks to Lady Denman, proposed by Mrs. Moseley and seconded by Miss Fry. Lady Denman, in reply, said that she had had a good deal of experience in charitable work in England. She knew how difficult it was to collect money, and the sum of £500 raised at the last fair in the Sydney Town Hall astonished her. She hoped she might be present at the next.

ROUGH OVERLAND TRIP.

SYDNEY TO MELBOURNE.

MOTOR CYCLIST'S EXPERIENCES.

MELBOURNE, Friday.

Mr. J. Fair, a member of the Motor Cycle Club of New South Wales, who left Sydney at 2 o'clock on Wednesday afternoon, arrived at the G.P.O. at 30 minutes to 3 o'clock this afternoon.

Referring to the trip, Mr. Fair said: "I had an exceptionally bad passage. The roads were practically bad all through. I am sure I could do the run in 30 hours under fair conditions; but I would not go through the same journey again for a thousand pounds. While covering the first 22 miles after leaving Sydney I had no fewer than three punctures, but they were the only experiences of the kind I had. A shower of rain fell soon afterwards, making the road greasy, and compelling me to travel very cautiously. When approaching Kyamba the machine got in a rut, and I was thrown off, but escaped with a few minor abrasions on the knees and arms. I left Albury at about 9 o'clock last night, and an hour later had just passed through Chiltern, when my lamp failed. The road there was the worst patch I struck on the journey, and as it was impossible to proceed in the dark, I decided to rest in the bush for the night. I lit a camp fire and went to sleep, but awoke some time afterwards to find that my clothes had by some means become ignited, and were burning, and my motor goggles had got into the fire, and were destroyed. I resumed my journey at 5 o'clock this morning, in the face of a strong wind, and reached the Post Office at 2.40 p.m."

"WILD AUSTRALIA."

Mr. Skuthorp will open his "Wild Australia" entertainment at the Sports Ground at 2 o'clock today, when an exciting programme will include buckjump riding competition (£50), Bullock riding competition (£10), cattle throwing and tieing, "Australia v. America," buffalo riding (first time in Australia), bucking competitions for boys, high jumping, and other equestrian and bush feats. On Monday, Tuesday, Thursday, and Friday nights Skuthorp's will appear at the Stadium.

Mr. H. C. Brierley and Mr. Lionel C. Brierley, of Castlereagh-street, have been appointed Justices of the Peace for South Australia.

AMUSEMENTS.

CRITERION THEATRE.

At the Criterion Theatre the last four nights of "Lady Frederick" are now announced, and Miss Ethel Irving will accordingly make her farewell appearances in Somerset Maugham's brilliant and amusing comedy at the matinee next Wednesday, and on the evening of the same day. Miss Irving is drawing crowded audiences at the Criterion, where she is admirably supported by the new company.

PALACE THEATRE.

"Nobody's Daughter," a comedy-drama secured for the Pilmmer-Denniston Company by Mr. Allan Hamilton's London agent during the run last year at Wyndham's Theatre, has amply justified that manager's faith in it, and it has now entered upon a considerable run to solid business at the Palace Theatre. This touching story, in which the painful position of a natural child is illustrated in a sunny atmosphere, is strongly played by all the artists concerned. There will be a matinee on Thursday next.

THEATRE ROYAL.

At the Theatre Royal the J. C. Williamson dramatic company, which comprises Messrs. William Desmond, Cyril Mackay, Athelwood, Victor, and Gaston Mervale, with Misses Dorothy Dix and Susie Vaughan, is drawing large audiences in "The Speckled Band," wherein Sherlock Holmes detects yet another arch-criminal, whose collaborator in murder is the Indian reptile, whose spotted skin gives the play its strange title. The last nights of Conan Doyle's drama are now announced.

"THE CHOCOLATE SOLDIER."

A fortnight from this evening Sydney playgoers will be invited to bestow their critical consideration upon "The Chocolate Soldier," now concluding its run in Melbourne. This musical comedy, the music of which is by Oscar Straus, will be staged at Her Majesty's. It is described as an "unauthorised parody" of Shaw's "Arms and the Man." In addition to Miss Winifred O'Connor, who plays Nadina, and Mr. Frank Wilson (Captain Massakroff), a tartlone who was here with the J. C. Williamson Gilbert and O'Sullivan Company, there will be several new artists, namely, Messrs. Leslie Gaye, Noel Fleming, Albert Kavanagh, Misses Rita Presano and Mabel Graham.

ADELPHI THEATRE.

"Humping the Bluey," the new Australian melodrama at the Adelphi Theatre, brings forward Messrs. Maurice Wing, Harry Tiffin, and Stanford, Miss Gulliford, Langridge, and Gresham, in an exciting story of the old colonial days. Beautiful scenery illustrates the bushrangers' camp, and Wombat Run. Mr. George Marlow will introduce an entirely new American company, headed by Allen Doone (Irish tenor) and Edna Kelly in "Sweet County Kerry," on October 28.

TIVOLI THEATRE.

This afternoon and evening, at the Tivoli Theatre, Mr. Harry Rickards will introduce another star attraction in Mr. Albert Rees, a drawing-room entertainer newly arrived from London, whilst the Finneys will contribute their wonderful crystal tank swimming and diving act. The Four Kasrees, comedy acrobats, Barney Armstrong and Kelly, English comedians, Zelini, comedy juggler, Harry Allister, pianist-entertainer, Lawrance Phillip, Winslow Knight, Andrew K. Jamieson, Master Charlie Packwell, and the eminent vaudevillian, Mr. Walter Bentley. A.R.C.O., accompanies grand organ, Mr. Alfred Nolan and Messrs. Harold Whittle, W. Shotton, and Frank J. Donovan.

A DICKENS RECITAL.

On Tuesday evening next, the Rev. George Walters will give one of his expositions of the humour and pathos of Charles Dickens, in the Hyde Park Congregational Church. The programme will be:—"Sidney Carton's Self-sacrifice;" 2, "Bob Sawyer's Party;" 3, "Mr. and Mrs. Rumble."

WELCOME HOME TO CADETS.

In connection with the welcome home, which has been arranged by the Citizens' Committee, to be tendered Mr. Fisher and the New South Wales contingent of Coronation cadets in the Sydney Town Hall on Wednesday evening next, a "Welcome Home" song has been written by Mr. Alexander Carr, of Darlington, and will be sung by 40 picked boys from the Cleveland-street Superior Public School, under the direction of Mr. Thomas Thompson. The title has been altered by Mr. Thomas Thompson. The title has been altered by Mr. C.M.S., upon the suggestion of Mr. Jacobs, who is in charge of the musical programme that evening, which will include several leading artists.

ANCILLON CHAPMAN RECITAL.

In connection with their school of elocution and dramatic art, Mr. Douglas Ancelon, Miss Stella Chapman, and students will give another costume recital in St. James' Hall next Thursday night. They will then play bright one-act comedies, besides the trial scene from "The Merchant of Venice," and the scene from "As You Like It." Tortillo's orchestra will assist.

SYDNEY COLLEGE OF MUSIC.

On Friday evening next, in St. James's Hall, a lecture will be delivered under the auspices of the Sydney College of Music, by Captain W. G. Bentley, R.C.M., upon the subject of "Modern Military Bands and Music." Dr. J. R. Nash, M.L.C., will preside, and, as usual, the lecture will be interspersed with musical and lantern illustrations. Invitation cards may be obtained from the registrar, Mr. S. Gordon Lavers.

MR. GEHDE'S POPULAR CONCERT.

Mr. Nicholas J. Ghede announces that he will direct a popular concert at the Town Hall next Saturday evening. Leading artists will contribute to an attractive programme, comprising vocal and instrumental items. Mr. Gehde's "Storm Fantasia" (with new effects) will be played on the grand organ.

WALTER BENTLEY RECITALS.

At St. George's Hall, Newtown, on Monday, October 23, a costume dramatic recital will be given by the Walter Bentley Players. The programme will include scenes from "The School for Scandal," "The Taming of the Shrew" (Mr. Bentley as Petruchio), "Hamlet" (Mr. Bentley), "Queen's Opinion," "Editha's Burglar," and a monologue, entitled "Yes, Papa

SERVANTS WANTED.

A GENERAL WANTED, small family, good home. 3a King-st, city, opposite W. T. Waters and Co.

A 17 Elizabeth-st (library).—Camp Cook, 25s, 2nd Cook, cafe, 20s, 3 Immigrants, 20s each; station, good home, 10 Bream-st, Summer Hill.

A TRUSTWORTHY domes. Person can have comf. home, rel. light services. Royal, King-st Herald, after 11 o'c.

A MASON'S, 38 Elizabeth-st, country Vacancies. Address from Monday next, 63 Elizabeth-st.

A LIGHT GENERAL wanted, good home. Holling-ton, Black-st, Marrickville.

A COMF. HOME offered young Girl, assist light k.-p. wk., mind 2 child., do w.k. Home, Balmain P.O.

A CHILDREN'S NURSE wtd., 20s, refs. reqd. Apply after 11 o'c., Mrs. Madden, Flood-st, Bondi.

A HOUSE and PARLOUR MAID wanted. Rosleven, first house past Edgecliff Post-office.

A kept, 14 day off. 100 Bayswater-rd, Rushcut. Bay.

A PARLOURMAID wanted. Apply 1 Darlinghurst-rd, Tel., 97 Darlinghurst.

A RESP. Girl, as Lady Help, for Waverley, cott. home, 10b. cottage. Wages, Mother, P.O., Waverley

A LADY HELP, no washing, evenings free. 35 Wiley-st, Waverley.

A YOUNG Girl wanted, assist dining-room. Alba House, 27 York-st, Wynyard-square, city.

A RESP. elderly Woman, no washing, cooking, good homely place. 20 Bondi-rd, opp. P.O. T., 423 Wat.

A EXPERT LAUNDRESS, 2 or 3 days a week, able to do shirts and collars. Apply UNDAL, cor. of Bream and Arden streets, Coogee.

A GOOD GENERAL, 3 in family, another maid kept, no washing. Mrs. DEFFELL, Blenheim, Queen-street, Burwood.

A RESPECTABLE BOY, as Useful; daily or resident; 7/6 week and keep. Cottage, corner Rowley and Gordon streets, Strathfield.

A SMART General Servant wanted, no washing, 2 in family. Apply after 10, 305 George-street, opposite Anthony Hordern's.

AN Elderly Man as Useful, must understand hotel work. DALVILEN'S Royal Albert Hotel, Commercial-south street, city.

A COMPETENT LADY HELP or G.S. wanted, for 2 in family. Apply to-night or to-morrow, 9 to 10 a.m., with references to AVOCA, Milford-street, near R.C. Church, Randwick.

A ISRAEL'S OFFICES, 37 ELIZABETH-STREET.—A COOK, chef, suburbs, 45s; Woman, Katoomba, 25s. Man and Wife, Bachelors, Bay, £85; others.

KITCHENMAN, city club, 25s, found; others.

MILKERS and Drivers, Vandiman and Miller, 25s; several Waiters-on, Hotel Waitresses, Fifty Vacancies, Waitress, Hotel Attendant, Tea Waitresses.

BARMAID, sub., 30s, Kitchen, Coast, 30s; Waitress, 25s; Useful Help, bar, 20s. Walker's, Eliz.-st.

BARMAID, saloon, city, 25s; young Useful, under bar, city, 20s, good place; GIRLS, COOK, club, 25s; Kitchenman, 30s; Waitresses; Waiter, club, 25s; Kitchenman, 30s. Walker's, Elizabeth-st.

BARMAID, saloon, city, 25s; young Useful, under bar, city, 20s, good place; GIRLS, COOK, club, 25s; Kitchenman, 30s; Waitresses; Waiter, club, 25s. 24 Linden Court, Market and C'reagh sts.

BARMAN, BARMAID, H'MAID, USEFULS (2), H.M. WAIT.

THE HOTEL EMPLOYEES' BUREAU,
17 18 Linden Court, Market and Castlereagh sts.

BARMAID.—Wanted, for the north-west, a respectable Woman, as above. References indispensable. Interview to-day (Saturday) or Monday, 11 to 12. Wages 20s. JOHN TALBOT, 69 Elizabeth-street.

BARMAID, 1st class, country hotel.

BARMAN, CITY, 45s and 30s.

BARMAID, 1st class, country hotel.

2 WAITRESSES, country hotel, 20s.

COOKS, 30s, 30s, 25s; KITMEN, htls, 25s, city, entry.

USEFUL CITY HOTEL.

WAITRESS, MERRIS'S CREEK.

FRITH'S AGENCY, 69 Elizabeth-street.

COMP. Laundress-charwoman, for North Sydney, 2 days weekly. Write Box 760, G.P.O.

COOK, General, no wash., 16b, child not objected, nr. Lithgow. Wilson, 39 Elizabeth-st.

CULTURED Person, about 50 years age, Companion to 1 lady, suburb. 9 Spencer, 5 Elizabeth-st.

COMPETENT PARLOURMAID WANTED, Apply on Saturday and Monday afternoons. Mrs. LANGER OWEN, Ellesmere, Fosc-street, Hunter's Hill.

CLD Woman offered good Home, adult fam., 4, to 5, to return very light services. 9 Boulevard, Lewisham.

COOK-HOUSEKEEPER, adult family, 10s. Mrs. Mil-ler's, 122 Bondi-rd, near P.O.

EXPERIENCED KITCHENMAN, 30s, ref. Monterey, 67 Macleay-st, Potts Point.

ELDERLY Man, light work, house kitchen, cow, poultry; state wages, E., 19 Cromwith-st.

EXPERIENCED Kitchenman wanted, start at once. 42 Glenrock Cafe, 129 Pitt-st, near King-st.

GOOD HOME, clothes, offered useful little Girl, 10 to 14 years, 7 in. O., Argus's Nest.

GENERAL, for small cottage, refs., 14s. 'Phone, 19 Mosman; or write 26 Stanley avenue.

GIRL, 15 to 18, train domestic duties, genl.'s fam. of 4, 3s to commence. Marron, P.O., Ramsgate.

GENERAL to do cooking, laundry work, others kept, wages 16s. Central Hotel, Bourke-st, Surry Hills.

GENERAL, good plain cook, no washing, housemaid kept, no children. 140 Redfern-st, opp. P.O.

GENERAL, for private house, good wages, liberal outings. Brooklyn Hotel, Temp. Bay, George-st.

GENERAL, by town retired, wanted, for private house of single Lady, Rose Hotel, Randwick.

GROOM, Gardener, small pony, small garden, good home, 25s. Sun morng., 40 Penkivil-st, Bondi.

GENERAL SERVANT wanted for three adults. 44 Collins-st, Annandale.

GOOD HOME for clean Old-age Pensioner, in Ex-change light duties, such as gardening, etc. HOME, Herald Office.

GOOD COOK (male or female), wages no object suit-able person, no Sunday work, all holidays, close Saturday, 2 p.m. Apply 296 Pitt-street. If this should meet the eye of Miss Mills, please call.

GARDENER wanted, young, capable. Apply Sun-day, 2 to 3 o'clock. WYMSTON, Next Wharf, Chiswick.

GROOM, for K. Line, 30s, into 11 sharp.

KITCHENMAN, country hotel, 8. Line, 25s.

DAIRY HANDS (2), for Mixed Farm, 20s each. 76, City 1872. SIMPSON BROS., 76 Hunter-st.

GARDENER, for Station, able to Milk. Apply with references to J. M. ATKINSON, 10 Castlereagh-street, Sydney.

GIRL for light housework, two in family, gas stove, good wages, no washing. Apply before 1 o'c., to Mrs. FRANK DALEY, 7 Court-road, Double Bay.

GENERAL, light place, good wages, 3 in family. Mrs. WIESENER, Coronona, The Avenue, Strathfield. Telephone 20 Hornsby.

GENERAL, good cook, no washing or bedrooms. GLENBROOK, Cowper-street, Double Bay.

GENERAL, Family 2 adults, other help kept, GOOD HOME, GOOD WAGES. Apply Mrs. EUGENE ELLIS, Apohaqui, Roseville-avenue, Roseville.

HOUSEKEEPER, widow pref., for lady and 2 chil. 3 Barrenjoey-rd, Newport. Tel., 50 North Sydney.

HOTEL GROOMS, 2s, 25s, city; STATION HANDS, 2s, 30s; Stonemasons, 10s; Castlereagh-st.

HOUSEMAID WAITRESS (2), for Grand Pacific, late Beach House, Coogee.

HOUSEMAID wtd., also Parlormaid and Assist. Waitress. Miss Arnold, 157 Macquarie-st.

HOUSE and Parlour Maid wanted, good wages. Mrs. Hunniebuck, Mona, Mona-rd, Darling Point.

HEALTHY change by May, or earlier, light duties, 2 children. Husband Groom and Useful. Darlinghurst.

HAND MAN wanted for private house Turra Huts, garden, milk, etc., 2s and keep. Apply by letter, M. 9, Herald Office.

HOUSE AND PARLOUR MAID WANTED, Private Family. Apply Mrs. HENRY, 47 Macleay-street, Potts Point.

HOUSEKEEPER to Bachelor, 2 small (no breed), 10s. LAUNDRESS, city, hotel, 8. Line, 25s. COOK, small fam., city, Surrabri, 30s (no breed). SIMPSON BROS., 76 Hunter-street, Tel., City 1872.

KITCHENMAN wanted, good wages, with reference, A.S.W. Club, next entrance, O'Connell-st.

KATOOMBA. Wanted, at once, Cooks, Parlor House made, 1 Helper Gens. Mrs. Blood's Registry Office.

KITCHENMAN WANTED, good wages. Apply CORONATION, Campbell-street, Milson's Point.

KATOOMBA, Wanted, superior young Person as LADY HELP, no washing, small family. State age, refs., and wages required. Mrs. BLOOD, Katoomba street.

LADY wishes for one lady to assist her for a few hours daily, needle exch'd. Burlington-st, Herald.

LIGHT HELP wanted, good home. Mrs. Ward, Bal-later, Palmer-st, Woolwich, 1st boat Valentia-st.

LADY HELP, must be fond children, city, suburb, N. line, 2 open bath, V.C., Herald Office.

LAUNDRY Boss Ironer, Machinists, and plain Iron-ers wanted. Grand Palace, Pitt-st. Milson's Pt.

LAUNDRY Fine-class Collar Ironer, old dist. con-stant, Bijou Laundry, 7 King-st, Newtown.

LAUNDRY Wtd., Shirt Ironer, 2 whites, 1 9 hands, new pd. Champion Lever, 57 Pittwater-rd, Manly.

LAUNDRY.—Wanted gd Starch Ironer, also Starcher and Sunlight Leader, Bishopgate, Burwood, nr. station.

LAUNDRY Fine shirt Ironer, white 2/3, hand 1/9, and cuffs Warren's, 10 N. S. R. Hotel, Darling Point.

LADY HELP, no washing, gas stove, small family, liberal outings, 4b Carrington-st, Wynyard-square.

LIGHT GENERAL, adult family, good wages. 359 Liverpool-st, Darlinghurst.

LAUNDRY, Wanted, smart WOMEN, for washhouse. Parisian Laundry, 754 Jersey-rd.

LAUNDRY.—Wanted, Useful GIRLS also Machinists, 6 days week. Apply 161 Weston-rd, Rozelle.

LAUNDRY.—Wtd., good Backer-up for shirts. Bondi Laundry, Ocean-st, next Willington-st, Bondi.

LAUNDRY Starcher, compt., good wages. Starch Plain Ironers, cuffs. Bail Ldry., Jersey-rd, Wahs.

LAUNDRESS, correct washer, good ironer, Tuesdays and Sept. Mrs. Lucas, Kempton, Woodward-av, Strath.

LADY Help and companion, small family, close Wat-tara, 40s Band of New South Wales, Hornsby.

LADY HELP, all duties, 3 in family, good home, re-ferences. Ap. Newsagency, Alison-rd, Randwick.

LADY Help, competent, reliable, and experienced, is wanted for country rectory, all duties, 2 in family. Apply Rector, Wallerawang.

LADY HELP, about 35 preferred, easy place, only 3 in family, near railway station. Mrs. DOVEY, Osmaby, Liverpool-road, Ashfield, on tramline.

LAUNDRY.—Shirt Mechinist, Forewoman. Women used to hold starch. Wanted, Woollahra French Laundry, 326 Way-rd, Woollahra.

LADY HELP for Glenbrook, all duties, three in family, wages 15s, light place. Letter only, to Mrs. Lawrence, Warrawee, Rose Bay.

LADY HELP, for light situation, professional gent.'s home, treated as one of family. Must be refined and domesticated. Rex, Herald.

LADY HELP, for Inglebarn, for family of 6, no washing or gent.'s ironing, healthy climate, Fri-day afternoon to Monday afternoon off every 4 weeks, 25s. 206, Herald Office.

LC., mid-aged pref., £30, School, cooking, no wsh. work. Apply 68, Berry-st, N. Sydney.

MIDDLE-AGED Woman, mind children, assist house-work. 326 Military-rd, Neutral Bay.

MIDDLE-AGED sensible Woman or Girl, respectable, to assist all duties, small family, good home, every consideration shown. ARCHINA, Avoca-st, Randwick.

MARRIED COUPLE, for Country. Apply A. Hubbard Groom and Useful. £65 p.a. Interview this Day, 11.30. Mrs. PERRIER'S, 143 Castlereagh-street, city.

NURSEGIRL, about 16, look after Baby Boy, 14 mths. Miller, 57 Birchgrove-rd, Balmain.

SERVANTS WANTED.

M COUPLE, hotel, W. Line, man groom, wife cook; S. Line, man kitchen, wife 1/dress, £104. SIMPSON BROS., Tel., City 1872. 76 Hunter-street.

M COUPLES (3), barks.' qtrs., £35; c. Ldrss., no talk., and sun. hnd., Maitland; Man Cook, wife hnd., 1/dress, £35; 2 in fam., suits; Man Cook, wife hnd., £30; 2/5 fam. at Gulgong. New Balmain Registry, 3 Darling-st, Balmain.

NURSE, compt., charge 2 children, 5 and 2½ gd. wages, refs. Beaufort, Buckhurst-av, Pt. Piper.

NIGHT PORTER.—Wanted, a competent MAN. Apply 145 Macquarie-st, with refs.

NORTH SYDNEY.—Bright, capable LADY HELP, as-sist all duties but washing, family 4, light position, good home, every convenience. Mrs. BARNARD, 231 Ernest-street, North Sydney.

OFFICE CLEANER. Apply Caretaker, 14 Castle-reagh-st.

POSON CART DRIVERS (4), for same station, 30s. MYERS AGENCY, 35 ELIZABETH-ST.

QUIET, middle-aged Lady Help required for 2 adults, Strathfield-Hornsby line, North. Herald.

REQUIRED, Barman, Waiter, for club. Apply Sec-retary, 108a Castlereagh-st.

RESPECTABLE young GENERAL. Barcom Glen, 53 Glenview-st, Paddington.

RESP. GIRL or middle-aged Person, good home, small family. Oeta, Addison-rd, Marrickville.

ROYAL PRINCE ALFRED HOSPITAL.

WANTED, 2 HOUSEMAIDS for the NURSES' HOME. Would suit friends. Apply to the Matron,

REQUIRED, a well-trained young Woman, about 20 years, for all duties, for three, must be willing, cheerful, trustworthy, and reliable. Good help given, no shirts, only those in want of a good home need apply. Wages 15s, good references required. Fare paid. State ability by letter, TILOPEA, Cronulla.

SUPERIOR resp. GENERAL, 2 in family. Apply Win-gagulla, Boyle-st, Mosman Bay.

STRONG GIRL, assist housework, no washing, good home, 2 fam., 10s. Mrs. Brown, 13 Hopewell-st, Pad.

SMART yg. Housemaid-Waiter wanted for private house. Apply Royal Hotel, Randwick.

SMART MAN, milk and deliver, good wages. Killara Dairy, Killara. 'Phone, 323 Chats.

SMART LAD, useful in house and garden, good wages. 5 Cornish, 3 Raymond-rd, Neutral Bay.

SYDNEY HOSPITAL.—A SCULLERYMAN wanted, £5 5s per month, working clothes supplied.
Apply The Superintendent.

STUD GROOM, for station, attend 4 stallions. Apply with references to J. M. ATKINSON, 10 Castlereagh-street, Sydney.

TWO GARDENERS Wanted, good Vegetable Gardener, for country. Write Gosford Herald, Pitt-st.

TRUSTWORTHY, smart Girl, L. Genl., sleep home, no wash., 7 in fam., 7s. 42 Bridge-rd, Glebe.

TWO smart KITCHENMAIDS, used to restaurant, no Sunday work. 115 Castlereagh-st.

TWO Gardeners, Wanted, Turfing and Forming Beds, Set., Cr., Cotswold, Moore-pk, Leichhardt.

TWO SISTERS, or Friends, one General, other mind 2 walking children, good wages to thoroughly suitable persons, reference. MOIRA, corner Toxteth and Allen streets, Glebe Point.

THE CIVIL SERVICE CO-OPERATIVE SOCIETY OF N.S.W., LTD.

PANTRYMAIDS WANTED.
Apply, ready for work, Tea Room, 9 a.m, Monday.

WANTED, Compt. General, sm. fam., good wages. Apply Mrs. Maunder, St. Ives, Pymble.

WANTED, HOUSEMAID-WAITRESSES. Apply 2 Veirad, Musgrave-st, Mosman.

WANTED, exper. General, serv. fam., Leura, 15s wk. or more to suitable person. Hazelmere, Leura.

WANTED, GENERAL, small family, gas stove, and to assist light housework, 2 in family, no washing. Apply 256 Military-road, Mosman Bay. Mosman 246.

WANTED, superior GENERAL, two in family, no laundry. PARALYA, Hunter's Hill.
Second house from Villa Maria Wharf.

WANTED, competent Cook and laundress, references, 15s. Mrs. J. Buchanan, corner Orpington and Tinana roads, Haberfield.

WANTED, a good GENERAL, that can do plain cook-ing, no washing, gas stove, wages 20s. BLENHEIM, Railway-street, Granville.

WANTED, General or Working Housekeeper, for suburb, comfortable home, good wages, another kept. Apply Mrs. Edwards, caretaker, Supreme Court.

WANTED young, capable GENERAL, another maid kept, Apply Mrs. DECK, 11c Darlinghurst-road, Darlinghurst.

WANTED, for Cremorne, close to tram and ferry, YOUNG GIRL of M. age, to train, light house duties, two in family, best ticket and home dresses round. Apply 576, Herald.

WANTED, competent HOUSE STEWARD, one with club experience preferred. Apply by letter to Steward, Box 1508, G.PO.

WANTED, a smart BARMAID, public bar. Apply by letter, with references, A. C. FITZ, Australian Arms Hotel, Penrith.

WANTED, experienced young GENERAL, good plain cook, two in the family (Mosman), no washing, good wages, references indispensable. L. S., Herald Office.

WANTED, young GIRL, about 15 years, light Gene-ral, two in the family, a good place for a neat willing girl to gain experience. Apply, stating all particulars, to R. S., Herald Office.

WANTED, Married or Single Man as milker. Apply 11 WAVERLEY DAIRY, Bondi.

WANTED, experienced NURSE and NEEDLEWOMAN, two children, references. Apply Saturday, before 2 p.m., or Monday. Mrs. C. A. SMITH, Carney, Holt-street, Double Bay.

WANTED, a refined young LADY as HELP, 3 adults, no Sunday work. After 10, 401 Crown-street.

WANTED, a GENERAL, small family, gas stove; personal references. Mrs. BARRY, Macquarie-street.

WANTED, a Working Housekeeper or good General, no washing, charwoman, comfortable home, 15s. E. BARTLETT, Strathfield.
Mowbray-road, Chatswood.

Tel., 297.

WANTED competent MAID, for small adult family, cooking and light duties, no laundry or hard clean-ing, good wages and liberal outings. Mrs. T. B. WIL-KINSON, Dalmeny, Bay Road-road, Neutral Bay.

WANTED, Competent, Trustworthy GIRL, as General or Lady Help, for small family; wages moderate, good home, liberal outings. Apply with ref. Open week. Housekeeper, Herald Office, King-street.

WANTED, Experienced HOUSEMAID, Plain Cook; for Double Bay Situation, North Shore Line. Apply Interview 11 o'clock, at Mrs. WOODIN'S, 52 Post-office-chambers, 114A Pitt-st, opp. G.P.O.

WANTED, Smart Young MAN, Milk and Deliver; Wages £1 and keep to start. Also BOY, Days 6-6. Apply H. KERSHLAGER, Katoomba.

WANTED, SECOND COOK and KITCHENMAN, wages £2 5s and 25s. Apply by letter, stating where last place, to Mr. DAVIDSON, The Pines, Manly.

WANTED, Compt. COOK, 25s for Gunnedah, 3 mos. Fare paid, small family, excellent position. Par-ticulars. Apply to-day or Monday, 9 Hamilton-st, Balmain.

WANTED, Trustworthy WOMAN, for Washing and Cleaning, one day or two half-days week. Must be quick and thorough. Apply with refs. at once, Allowara, Coward street, North Botany.

WANT, a good Man Cook for Katoomba, wages £2 week. Dinner Coffee Palace, 658, corner George and Swan streets, near A. Herdsons. Upstairs.

WANTED, good GENERAL, family 3 adults, house-maid kept, cottage residence, 5 mins. from R'way Station. Apply Saturday or Monday morning, Mrs. HURST, Yiwa, Burlington road, Homebush.

WANTED, NURSERY HOUSEMAID, experienced, 2 children, CLAINES, cor. Livingstone-rd and Hastings-st, Marrickville.

WANTED, a competent COOK. Apply to-day, fare paid. Mrs. WATSON, Frene, Preston avenue, Double Bay. opp. William-street tram stop.

WANTED, a competent young GENERAL, no laun-dry work. Apply HALLOWEEN, Buckhurst avenue, off Wolseley road, Point Piper.

WANTED, competent PARLOURMAID, 2 in family, references required. Apply after 12 to-day or in evening, Mrs. W. METCALFE, Oak Lodge, Fernleigh-road, Woollahra.

WANTED, Temporary MAID, for a few weeks, no laundry, cottage, 3 in family, references. Mrs. DIGBY SMITH, Wellington-street, Woollahra.

WANTED, Superior GIRL, take baby for walk several afternoons a week. Mrs. S. W. MARKS, Kialana, Upper Wycombe-road, Neutral Bay. Tel., 281 North Sydney.

WANTED, 2 thoroughly competent Maids or Lady Helps, to undertake all duties except washing, 2 adults and 2 children. Apply, with references, bet. 11 and 1, Mrs. KING, 21 Jersey-road, Woollahra.

WANTED, COOK-LAUNDRESS. Apply Mrs. ANNING, Halsbury, Alleyn-road, Strathfield. Saturday morning. Fare paid.

WANTED, a competent LAUNDRESS. Apply Monday morning 10. Miss KNOX, Flona, Double Bay.

WANTED, a COOK and LAUNDRESS, family of 4, wages 20s per week, personal reference. Apply to Mrs. PERKIN, Fondale, Warrawee. Telephone, 10 Wahroonga.

WANTED, a Lady Help, personal references, gas stove, no washing. Apply Monday or Tuesday, Miss TUCKER, Roborough, The Avenue, Croydon, six minutes from station.

WANTED, compt. young Person for housework, mornings only. Apply, with ref., Monday morn-ing, Mrs. HUGHES, Anarley, New South Head-road, Double Bay.

WANTED, thoroughly compt. COOK-LAUNDRESS, wages 18s, light laundry work, no shirts or col-lars, two in family, references required. Telephone, 185 Edgecliff, to make appointment.

WANTED, for LEURA GOLF CLUB, MARRIED COUPLE, no encumbrance; wife to help in Club House; husband to assist Greenkeeper. Apply by letter, with references— Caretaker, Leura Golf Club.

WANTED, GENERAL for Farmhouse, in the co-u-try, WOMAN with walking child not objected to, wages 10s to 12s per week, good home. Apply, with reference, at No. 9 Sterling-street, Rodfern. From 9 to 12 noon, Monday, 17th instant.

WANTED, COMPETENT HOUSE and PARLOUR MAID, pers. refs. Mrs. CARGILL, Claverton, Rocklands-road, Wollstonecraft. Any tram from McMahon's Points. Fares paid.

YOUNG GENERAL, or Lady Help, gd. wages, liberal outings, refs. La Mascotte, Wollington-st, Bondi.

YOUNG GIRL, look after child and light duties, sleep home if preferred. Torwood, McLaren-st, N. Syd.

YOUNG GIRL to assist light household duties, wages 5, and res. Apply personally, 94 Hereford-st, Glebe.

YOUNG GENERAL, good place, liberal outings, 170 Bridge-rd, Glebe.

YOUNG GENTLEWOMAN wanted as Companion, to assist lady light house duties, no children, Eng-lish preferred. House near boat and tram, Cremorne. Apply in first instance to 561, Herald.

YOUNG LADY, Companion to old Lady and Sew, 12s. Apply, Monday, 8 a.m. to 1 o'clock p.m., 67 Macleay-street, Potts Point.

YOUNG WOMAN for plain cooking, no washing, wages 25s. 54, Ocean Beach, Manly. Tel., 155.

COUNTRY RESORTS.

ANGLERS.

A New Edition of the AUSTRALASIAN FISHING TACKLE CATALOGUE is now ready.
By far the largest and most comprehensive Illustrated Fishing Gear and Tackle Catalogue ever published in the South-ern Hemisphere. Full of interest from first page to last. Every disciple of Walton should possess it. We know that you would LIKE A COPY. Call or write for one. GRATIS and POST FREE from MICK SIMMONS, Limited, THE Fishing Tackle House of Australasia, Haymarket, Sydney, N.S.W.

AT Wentworth Falls.—Furnished COTTAGES to Let. Flat Houses and Land for Sale. T. Cale, Storekeeper.

AT Wentworth Falls, Raleighville, superior Accom-modation for Visitors. Mrs. A. Campbell.

AT WENTWORTH FALS.—Mount Allen House, sup. 6 rms., fully furn., every convenience. Mrs. S. Pearce.

AT MEDLOW BATH Station.—Furn. Cottage to Let, 6 rms., fully furn., lovely view of valley. A. Tucker.

AUSTINMER.—Lorne (Mr. Boyce's fibro-cement cot-tage), vac. until Dec. 19. Clews, or Slade, Brown.

AUSTINMER.—To Let, Furn., Tecoma, 3 bedrooms. R. H. Peak, Gordon-st, Burwood.

A AUSTINMER.—3 comfortably Furnished COTTAGES vacant, near beach. 'Phone, 842 N. Sydney.

AT WENTWORTH FALLS.—To let, for term, Coo-ee, fully furnished, ideal pos. T. Cale, Storekeeper.

AT Katoomba.—Mrs. Carver, Riversdale, Katha.-st, 7 mins. sta., 2 bdrms., piano, ev. conv., furn., mod.

AUSTINMER.—Furn. Cottn. to Let, Michaelmas or Xmas, 2½s to 4 gns. Clowes, Agent.

AUSTINMER.—The Rose, furn., el. bch. and stn., 3 bdrms., terms mod. Coffey.

A HEAVENLY Place to spend your Holidays; fishing, shooting, cycling, &c. Windybank, Cowan, Berowra

AUSTINMER.—6-roomed Furnished Cottage, 2 mins. beach, station, store, 30s. Plowman, Hurstville.

A RETIRED Country Residence, 6 rooms, brick, and outoffices, 2A acres. Addl. McKern, E. Minto, N.S.

AT Wentworth Falls.—Accom. odd it. for a few visitors, moderate. Mrs. O'Mara, Monon a.

AUSTINMER.—Furnished Brick Villa, el. bch., 6 bedrooms, wide verandah., reas. terms. Paxton.

AUSTINMER.—Clowes, House and Land Agent. For Cottages to Let, 'Phone, Mosman 246.

AT GLENBROOK, Blue Mountains.—To LET, com-fortably-furnished 5-roomed Cottage, close station, every convenience. Apply COX, 60 William-street, 'Phone, 2005.

AT Mount Boyd Sta., YETHOLME (3700ft.).—Sup. Accom., ev. conv. and attention, billiards (fee), tennis, piano, etc., excel. shooting, trains met Wam-boal station by appt. Terms 3½ gns. Tel., 1 Yet-holme (via Bathurst). Letter, Mrs. E. BOYD, Yetholme.

AVOCA, via GOSFORD.—A Charming Seaside Resort for the rest, fashionable and modern. The Accommodation is everything to be desired. Electric light, Sydney telephone, sewerage. Numberless out-door attractions. Boating, Surfing, Fishing, Tennis, Golf, lovely walks and drives. ROUTE.—Train to Gosford, then short coach or motor drive to Avoca. Apply, Secretary, AVOCA, KINCUMBER, or H. F. HALLORAN and CO., 87 Pitt-street, Sydney.

AT BROOKLAND PARK, YETHOLME (alt. 3800ft.), On the Mount Boyd-Bathurst Motor Road. This ideal mountain home is beautifully situated in its own large recreation grounds. Gardens and shady pic-nic sheltered nooks. Spacious verandahs. VISITORS CAN OBTAIN FIRST-CLASS ACCOMMODATION, com-bined with Excellent Cuisine and Attention (staff of thoroughly trained waiters). Billiard Saloon in connection with house. SPLENDID SHOOTING on own estate of 3000 acres. Large dining hall, airy and well-ar-ranged bedrooms. Tennis, Golf, Croquet, Ponies for Children's Treats, Milk, Eggs, Poultry. Hot and Cold Baths. Gas laid on. Personal supervision in every detail. Highly Recommended. References Ex-changed. Trains meet at WARMBOOL STATION. Terms: 30s and 32s per week; 6s and 7s per day. 'Phone, No. 2, Yetholme (via Bathurst). THE MISSES DONALDSON. Letters and wires

BAYVIEW.—ILINI, bathing, fishing, cruising, 45m. motor from Manly, 6s day, 30s wk. Mrs. Thackeray.

BLACKHEATH.—For Furn. Cottages apply for list to Miss Beatie, 9 Hunter-st, Sydney. Tel., 6 B.

BLACKHEATH.—LOCHIEL, Station-st.—Accommoda-tion for visitors, 25s, 5s day, opp. st. Mrs. Barker.

BLACKHEATH, Toorak, Station-st.—Sup. Accom., close stn., 25s wk., 5s day. The Misses Foggin.

BLUE Well-furnished Cottage, 4 rms., 10 mins. station, 25s weekly. Apply Naomi, Forest-st.

BONDI, Wyuniay.—Vacancies. Mrs. Loseby.

BUNDANOON, Hazeldene.—Superior Accommodation, close to station. Mrs. E. St Tyler.

BLACKHEATH, Yabba Yabba, the Ideal Mountain Home, 5 min sta., terms mod. Misses Page, Danes.

BLACKHEATH.—Furn. Cottage, 2 b'rms., kit., close station. 14 Q.V.M. Tel., 1960 Central.

BLACKHEATH.—Sup. new Cottn., every kit., Pdry, comf. furn., ev. con. Leytonstone, Cleopatra-st.

BLACKHEATH, Norwood, near station.—Superior Ac-commodation Telephone 29 Blackheath.

BLACKHEATH, Hiora.—Sup. Accom., for visitors, large grounds, fr. 1s day, 25s wk. Mrs. Scandrift.

BOWRAL.—FAIRMONT, VACANCIES.

BOWRAL.—Beautiful, Healthy For Furnished Home List apply J. G. Morris and Co.

BULLI, Park-rd.—Cyahloe, sup. Accom., close to station and beach. Mrs. Butterworth.

BOWRAL.—ANNENDALE VAC., 8 mins. from golf links. Mrs. Predrau

BUNDANOON.—Strathmorton Park, Sup. Accom., 1 house. 'Phone, Central 9235. Mrs. A. Moore.

BUNDANOON, Bundanoon-rd, ev. Accom. for vis., drives, fr. 21s week, 4s day. Mrs. Bearman.

BUNDANOON.—Mountain Home, sup. ACCOM., all home conf., nr. stn., 25s w., 5s d. Davies, prop.

BLACKHEATH.—Bennington, well-furn. Cottage, Ap-ply caretaker, Hathfield, 7b, Blackheath.

BLACKHEATH.—Abbotsford, furn. House, clean and comfortable; for Cotts. T. Hodgson, Blackh.

BOWRAL.—Vac. at Mabel Villa. Terms moderate. Mrs. Reid (late Cumberl'd House, Wilde's Meadow

BOWRAL, WARWICK. ACCOMMODATION. Miss S. E. Smith.

BLUE MTS.—To Property Owners.—I do all Repairs, Carpenter., Paint. Reliable, P.O., Hurlstone Park.

BLACKHEATH.—To Let, old-est. Bdg. Estab. going conc., el. stn., H. R. Seats, h. l. agt. Tel., 6 B.

BUNGALOW, Rooty Hill, Farm, eggs, milk, cream, poultry. No consumptives. 41 Ir.

BLACKHEATH.—Vac., clean furn. Cottages, cut., 5in., el. stn.; furn. Rooms, Mrs. Ruff, Rew, Wh'th

BAYVIEW-PITTWATER.—To Let, furnished Cottages, from 25s per wk. Enclosed bath, good fishing. W. LAMBERT, Victoria, Ivy-street, North Sydney.

BLACKHEATH.—QUEENSVILLE.—Superior ACCOM-modation. Overlooking Kanimbla Valley, near station. Terms from 25s. Misses MACDONALD.

BOWRAL, KIAMALA to Let, furnished, beautifully situated, 9 rooms, recently renovated, with 20 acres of land, abundant water. F. W. WALKER, Solicitor, 19 Castlereagh-st.

BEAUTIFUL BEROWRA. Ideal climate, fast opened, THE GRANGE. Superior Accommodation for visi-tors. Good table, every comfort. Terms, 5s day, 25s per week. Mrs. W. SULLIVAN, Berowra.

BLACKHEATH, THE, under complete renovations. Every comfort. VACANCIES. Terms, 25s, £2 2s. Miss FENNELL.

BEAUTIFUL BEROWRA. Ideal climate, fast opened, THE GRANGE. Superior Accommodation for visi-tors. Good table, every comfort. Terms, 5s day, 25s per week. Mrs. W. SULLIVAN, Berowra.

BLUE MOUNTAINS.—LAWSON.—COTTAGE, Furn. or Unfurn., 4 min. sta., drawing, dining rooms, piano, 5 bedrooms, kit., pantry, electric light, well situ-ated, long lease, 25/6d per week. 'Phone, City 2788.

BLUE MTS.—Close to up-wood. WELL-STUATED STONE COTTAGE, RESIDENCE, side verandahs all round, containg 7 rooms and offices. Mrs. Pitt-st.

CRONULLA.—Fur. Cotts. to Let. Full parts. write or telephone Mrs. Goddings, The Stores, 186 Kingsway.

CRONULLA, Cottages, Furn. or Unfurn., 3 to 7 rooms, at terminus, and bath. place. Wilshire.

CRONULLA.—Mundadoo. Mrs. De Laurence has AC-COMMODATION for Visitors.

CRONULLA.—Wyreema, at the beach, magnif. view, excell Accommod., 1 min. tram. Mrs. T. Dowling.

CRONULLA.—Furn. Cotts., boats, pad., stables. Hors-pold, Tooth's Brewery, Sydney, or Cronulla.

CONAMORE, Ingleburn, 8. L.—Sup. Accom., farm, el. ex. cuisine, gens. at. £1 1s w., 3s d. Mrs. Dawson.

CRONULLA.—Cottage, 12 rooms, furn., suit boarding-house. E. Thorpe, Newtown Bridge, T., 95 N.

CRONULLA BEACH Tram Terminus.—Furn. COTTS. 4 rms., ev. conv. Mrs. Antsteil, 50 Marv.-st, St. P.

CRONULLA, to Let, furn. Cottages, 5 rms., fowls, cut-lery, 18 Percival-rd, Stanmore. Tel., 217 Glebe.

CRONULLA, SHIRLEY.—Comf. 5-roomed Cottage, 3 min. P.O. newly furn. Cott, everything provided except linen. Box 1257, G.P.O., or Mrs. Godding, Cron.

CASTLE-HILL.—Cottages, 4 Magnificent Blocks of 2½ acres, fronting tramway, and at tram stopping place, with a total frontage of 36 chains (2376ft), would subdivide splendidly, for Private SALE. Come and view it. No responsible offer refused. Agents need not apply. C. H. WANSBROUGH, P.O., Castle-hill.

CHATEAU NAPIER, MOUNTAIN RESORT, LEURA. This up-to-date Establishment has all the con-veniences and comforts of a private home. Hot Water Service, spacious verandahs and balconies, large separate dining-room and nursery for children, who are specially catered for. Smoke-room, Billiard-room, Tennis Court, Motor Garage, Ball and Music Room. TERMS FROM £3 3s. TEL., 121 KATOOMBA.

ELSEMERE, TUGGERAH LAKES, entrance Wyong. Fishing, Boating, LAKE and OCEAN BATHING, BATH-ING, BOATING. Trains met by appointment, Gosford, Tuggerah, and Wyong. Mrs. ALF. E. WATKINS.

FURN. COTTAGE to LET, elevated position, 4 comf. rooms, vacant Oct. 20. 17s 6d wk. Ashmead, Minto.

FAIRFIELD.—Konijon, Nice Country Home on Farm, driving, boating, plenty milk, fruit; fare 2s 6d wk.

FLORENCE Villa.—Com. Accom. for visitors, 3 min. sta., terms 21s-25s wk., 4s-5s day. Mrs. Dillon.

FITZROY FALLS, Yarrunga.—B. and B., milk, etc., 21s wk., visitors met. Moss Vale. Mrs. Napier.

FURNISHED, comfortable Mountain Home, Glen-brook, replete with every convenience, good ten-ant, 2 guineas. BUNYAN, 50 York-street.

GOSFORD.—Somatic, sup. Accom., boats, g. fishing, good terms. T., 17. Mrs. White. Fur. Cotts. to Let.

GOSFORD.—Gd. Accom. S. and D. Rms., piano, boat, gd. fishg., 30s wk. Mrs. Marshall, Gosford.

HAZELBROOK.—Cott., 5 rms., cl. stn., piano, kit., all conv., 25s. Albone, Dowling-st, Waterlo.

KAT., Alroy, Park-st.—Com. Accom., gd. table, close stn., sights, from 21s wk. Mrs. J. Smith.

KATOOMBA.—Cottages, furnished, 3 and 2 rooms, £2 and £3 month. Cooper, Fleet-st, Carlton.

KATOOMBA, Berry Cottage

AUCTION SALES.

(Continued from Page 21.)

HEAVY CONTRACTOR'S PLANT.

FOR SALE,
on the premises, corner BOTANY and KEROSENE ROADS, ALEXANDRIA
(Botany tram stops at the door).
THIS (SATURDAY) AFTERNOON,
AT 2.30.

WILLIAM INGLIS and SON have received instructions from Mr. ALBERT BUNNING, Contractor, to sell by auction, as above,
12 Draught Horses, all stanch and good workers.
2 Pole Waggons, in good order; 2 Double Drays.
2 Single Drays, 1 Spring Van, 5 Sets Shaft Harness, 2 Double Sets Pole Harness, 3 Sets Leading Harness, 1 Set Van Harness.
4 Earth Scoops, 1 Plough, and Sundries.

THE ABOVE IS A WELL-KNOWN PLANT, AND IS BEING PARTED WITH SOLELY OWING TO MR. DUNNING FINDING HIS BUILDING CONTRACTS REQUIRE THE WHOLE OF HIS ATTENTION.

SALE OF RACEHORSES.

INGLIS'S BAZAAR, MONDAY NEXT,
Commencing at 12 o'clock.

WILLIAM INGLIS and SON have received instructions to sell by auction, at their Bazaar, on MONDAY NEXT, at 12 o'clock, the following:—
GOLD ROSE (8), G. M., 4 years, by Gauleon Roscate (dam of Dexter and Wallaton), by Sunrise. Winner of Illawarra R.C. Shoalhaven Stakes, Newcastle J.C. Park Stakes, etc.
JOLLYMAN (29), Br. G., 3 years, by Gambol (imp.)—Sabina, by Haut Brion (imp.) A maiden.
MULLENGREEN (20), Br. G., 5 years (bro. to Rose of Lancaster), by Lancaster—Rosebank, by Retford. Winner of several races, including Illawarra Welter on the 6th instant.
BOSIO (2), B. G., 4 years (bro. to Boadi), by Boudil—Shell, by Carnage. A maiden.

TAMWORTH HORSE SALE,
COMMENCING
MONDAY NEXT, OCTOBER 16th,

AUCTIONEERS' NOTICE.

BUYERS GOING FROM SYDNEY REQUIRE TO LEAVE NOT LATER THAN TO-MORROW, SUNDAY, EITHER by the TEN MINUTES PAST FIVE BRISBANE MAIL, or the GLEN INNES TRAIN, LEAVING AT 7.15 P.M.

WILLIAM INGLIS and SON, SYDNEY.
LANDERS and CANTRELL, TAMWORTH,
Auctioneers in conjunction.

TO TROTTING MEN AND OTHERS.

WILLIAM INGLIS and SON have received instructions from Mr. H. Brecknell to sell by auction, at their Bazaar, MONDAY NEXT, at 12 o'clock,
VELOX, Bay Gelding, champion square trotting gelding, in the time 2.26, also winner of trots at Sydney and Melbourne shows.

CAMPERDOWN YARDS,
SYDNEY,
WEDNESDAY NEXT, OCT. 18th,
AT 2 P.M.

120 HIGH-CLASS HORSES 120
including some
SPECIALLY GOOD DRAUGHTS,
among them
40 HEAD FROM NEW ZEALAND, 40,
PRINCIPALLY CHOICE FILLIES.
Also, HIGH-CLASS LIGHT HORSES.

WILLIAM INGLIS and SON have received instructions to sell by auction, as above.

On account Mr. W. PHILLIS, ex S.S. MANUKA, from New Zealand.
40 FIRST-CLASS HEAVY and ACTIVE DRAUGHT FILLIES, MARES, and GELDINGS, all 3, 4, and 5 years old, principally broken to farm work, and some handled, quiet to lead.
***The above are advised as a splendid consignment, and include SOME CHOICE FILLIES and MARES, WORTHY THE PARTICULAR ATTENTION OF FARMERS, BREEDERS, HEAVY CARRIERS, and OTHERS.

On account Mr. R. D. WALLACE, KILLARNEY-AUTIENE.
20 strong, active Horses, 4 to 6 years old, suitable for Mercantile Vans, Cordial and Carcass Waggons, Bakers' and General Business use, broken and unbroken.
Also an UPSTANDING CARRIAGE GELDING, 5yrs., 16.1, broken to sad. and harness, a good mover, and a very stylish gent.'s hunter or hackney.

On account Mr. JOHN PERRY, Condobolin.
15 Highclass Light Harness Colts and Fillies, showing plenty of quality and substance, all 3 years old, by the imported sires Gilbert and Westward Ho, bred by the Vincent Dowling Estate, Gumnin Gumnin station, unbroken; also a Chestnut Trotting Gelding, by Burling Jr. from a Joan Mare, bred by the Hon. Jas. Lee, Lerras Lake.

On account Mr. T. F. PRATLEY, Bathurst.
20 HIGH-CLASS HORSES,
comprising
Heavy and Medium Draughts, and Strong Light Harness Horses, 4 to 6 years old, broken and unbroken.
Included in the consignment is a well-bred Brown Pony Gelding, 5yrs, about 14.1, suitable for racing purposes; pedigree and age guaranteed.
On account Mr. ANO. KNIGHT, Harden.
20 Really Good Heavy and Medium Draught Horses, all 4, 5, and 6 years old, broken and unbroken.
Among the lot is a VERY FINE PAIR OF BROWN LORRY COLTS, unbroken, bearing the WELL-KNOWN ZIG BRAND, worthy the particular attention of BREWERS, MILLERS, HEAVY CARRIERS, and others.

On account Mr. GEO. CHRISTEY, Molong.
15 Very Superior Heavy and Active Draughts and Butchers' and Bakers' Cart Horses, mostly 4, 5, and 6 years old, broken and unbroken.

5 SPLENDID LORRY TURNOUTS
FOR SALE AT
INGLIS'S BAZAAR, WEDNESDAY NEXT,
at 11.30 a.m.

WILLIAM INGLIS and SON have received instructions from Mr. W. Campbell, Carrier, to sell by auction, as above,
5 Station Draught Horses, 3 and 6 years old, all good workers; 5 Single Lorries, built by BENNETT, ST. MARYS, and D. J. POPE; 3 Sets Lorry Harness, Silver Mounted.

THE ABOVE ARE WELL KNOWN ABOUT THE CITY, AND ARE BEING SOLD FOR NO FAULT.

CAMPERDOWN YARDS,
SYDNEY,
FRIDAY NEXT,
AT 2 p.m.

WILLIAM INGLIS and SON have received instructions to sell by auction, as above,
On account Mr. C. W. ALDERTON, Clarence River.
8 Draught Colts, 3 to 6 years old, a broken lot, the older two extra good, unbroken.

On account Mr. J. FREITAS, Wellington.
20 Superior Fresh Country Horses, principally strong, mannerless Cob and Business Cart mares, and a few good Draughts, 4 to 6 years, mostly broken to.

ST. MARYS CATTLE SALE.

FRIDAY NEXT, OCTOBER 20,
AT 12.30.

250 HEAD. 250 HEAD.

WILLIAM INGLIS and SON have received instructions to sell by auction, as above, when they will offer the following, viz.:—
250 Forward DAIRY HEIFERS, 2½ to 3 years old, all Camden reared, and include some forward springers.
100 HEAD, consisting STEERS, HEIFERS, and SCRUB COWS, and 30 Half-bred JERSEY HEIFERS.
20 Newly-calved COWS and SPRINGING COWS and HEIFERS.
14 Choice SPRINGING COWS and HEIFERS, from Orange.
50 MIXED CATTLE, STEERS, HEIFERS, and STORE COWS.

Competent drovers in attendance. Train leaves Sydney on morning of Sale, 10.20, returning 3.42 and 6.23 p.m.

TAMWORTH HORSE SALE.

NEXT MONDAY AND TUESDAY,
16th and 17th OCTOBER.
WE WILL POSITIVELY YARD
500 HORSES
AT ABOVE SALE,
ABOUT 350 OF WHICH WILL BE DRAUGHTS,
HEAVY, MEDIUM, and ACTIVE SORTS,
BROKEN and UNBROKEN,
AND FIT FOR IMMEDIATE WORK.

WM. INGLIS AND SON, SYDNEY.
LANDERS AND CANTRELL, TAMWORTH.

BUILDING MATERIALS. BUILDING MATERIALS.

TOTALLY UNRESERVED SALE BY AUCTION, THIS DAY, AT 2.30, ON THE SITE OF DEMOLITION, ST. JOHN'S-STREET, OFF OLD CANTERBURY-ROAD (NEAR GARBAGE DESTRUCTOR), LEWISHAM.

MACHINE and SAND-STOCK BRICKS, WEATHERBOARDS, STUDS, RAFTERS, JOISTS, FLOORING, LINING BOARDS, PANELS and LEDGE DOORS, FRAMES and SASHES, GAL. CORR. IRON, W.C. FITTINGS, PICKET FENCING, ETC.

D. AND W. BAINES,
AUCTIONEERS,
will SELL EVERY LINE, to the HIGHEST BIDDER.
TEL., 99 PET.

PRELIMINARY NOTICE.
PIANO AND FURNISHINGS.
MONDAY NEXT, OCTOBER 16th, at 11 O'CLOCK,
on the premises,
CARLISLE-STREET, LEICHHARDT.
WALNUT UPRIGHT FULL IRON-FRAME PIANOFORTE, and FURNISHINGS of 5 ROOMS, SADDLE and BRIDLE, PARROTS, Etc., Etc.

D. AND W. BAINES, AUCTIONEERS, WILL SELL EVERY LINE TO THE HIGHEST BIDDER.
TEL., 99 PET.

ST. MARYS CATTLE SALES.

Our next SALE at our Newmarket Yards, St. Marys, will be held on FRIDAY, 3rd NOVEMBER. Owners intending to offer any Cattle at this sale will please send particulars as early as possible.

WEAVER AND PERRY,
CASTLEREAGH HOUSE,
SYDNEY.

HORNSBY LAND SALE TO-DAY, BLACKLAND HEIGHTS, 2 p.m. Robinson, Auctioneer, Hornsby.

STRATHFIELD.

HIGHLY IMPORTANT SALE BY AUCTION.

£** OF SPECIAL INTEREST TO CONNOISSEURS AND LOVERS OF ART, MOTOR CAR BUYERS, ETC.

TUESDAY NEXT, OCTOBER 17,
AT ELEVEN O'CLOCK A.M. PROMPT.
Under instructions from
C. H. HOSKINS, ESQ.,
£** IN CONSEQUENCE OF HAVING SOLD THE RESIDENCE,
ILLYRIA,
BOULEVARD, STRATHFIELD.

Mr. HOSKINS has instructed the Auctioneers, Messrs. JAMES R. LAWSON and LITTLE, to sell by auction, AT THE RESIDENCE, AS ABOVE,
VALUABLE FURNITURE AND EFFECTS,
including
AN EXHIBITION WALNUT SIDEBOARD,
SIZE 7ft., DESIGNED IN VERY NOBLE PROPORTIONS, RELIEVED WITH ORNATE CARVINGS, AND FINISHED THROUGHOUT IN THE HIGHEST ORDER OF ENGLISH CABINET WORKMANSHIP.

ROYAL AXMINSTER CARPETS,
VERY FINE CARPETS THROUGHOUT THE VARIOUS ROOMS, EXTENSIVE HALL, CORRIDORS, STAIR CASE, AND LANDINGS, IN FIRST-CLASS ORDER.

FULL-SIZE BILLIARD TABLE,
BY ALCOCK AND SON,
ON TASMANIAN BLACKWOOD FRAME, WITH ACCESSORIES, IN VERY EXCELLENT CONDITION.

FLORENTINE CABINET,
IN EBONY, WITH INLAID TRACERY SCROLL OF IVORY, WITH CARVED IVORY FIGURES, DESIGNED IN THE STYLE OF THE ITALIAN RENAISSANCE, AND EXQUISITELY FINISHED.

*** THIS SUPERB CABINET AND RARE EXAMPLE OF ITALIAN ART WAS FORMERLY IN THE COLLECTION OF THE LATE JUDGE JOSEPHSON, AND WAS VALUED IN ITALY AT SEVEN HUNDRED POUNDS.

VALUABLE OIL PAINTING,
PURCHASED IN FLORENCE,
"A MOORISH MARRIAGE." A LARGE AND VERY FINE WORK BY THE GREAT ITALIAN ARTIST, E. FABRI. Size, ABOUT 9ft. x 5ft., IN CARVED AND GILT FLORENTINE FRAME.
£** PICTURE BUYERS SHOULD FIND THIS UNIQUE PICTURE OF SPECIAL INTEREST.

VALUABLE OIL PAINTING.
By HERRING (Signed),
AN ENGLISH FARMYARD SCENE, WITH HORSES AND CATTLE.

ELEPHANT'S FOOT UMBRELLA STAND.
Also,
HANDSOME BEDROOM SUITES,
of ENGLISH MANUFACTURE,
AND
GENERAL HOUSEHOLD EFFECTS,
GARDEN TOOLS, FERNS, and POT PLANTS,
Etc., Etc.

£** SPECIAL NOTE.—
Mr. C. H. HOSKINS
HAS ALSO INSTRUCTED THE AUCTIONEERS TO SELL BY AUCTION, AT THE RESIDENCE, ILLYRIA, THE BOULEVARD, STRATHFIELD, ON THE SAME DAY AS ABOVEMENTIONED,
AT 2.30 O'CLOCK AFTERNOON,
TWO HIGH-CLASS MOTOR CARS,
viz.,
ONE CLEMENT TALBOT CAR,
15 H.P., LATE MODEL, IN FIRST-CLASS ORDER.
ONE 24-28 H.P. LEON BOLLEE CAR
(A Very Fine Touring Car).
£** ON VIEW AT ILLYRIA, STRATHFIELD, THIS DAY, SATURDAY, 14th, and MONDAY, 16th OCTOBER, FROM 10 A.M.

JAMES R. LAWSON AND LITTLE,
FINE ART, FURNITURE, AND GENERAL AUCTIONEERS,
128-130 PITT-STREET, NEAR KING-STREET.
TELEPHONE, 2056 CENTRAL.

MOSMAN.

UNRESERVED SALE BY AUCTION.

ON MONDAY NEXT,
16th OCTOBER, at ELEVEN O'CLOCK A.M.

AT THE RESIDENCE, NEURTRAR,
HOLT AVENUE, MOSMAN.

Under Instructions from MRS. STOKES, in consequence of her departure from the State.

THE FURNITURE AND HOUSEHOLD EFFECTS
of
DINING ROOM, ENTRANCE HALL,
THREE BEDROOMS, and KITCHEN.

VALUABLE VICTOR PIANOFORTE.

WALNUT UPRIGHT MODEL, IN VERY FINE ORDER.

ON VIEW ON MONDAY MORNING PRIOR TO SALE.

JAMES R. LAWSON AND LITTLE,
FURNITURE AND GENERAL AUCTIONEERS,
128, 130 PITT-STREET, NEAR KING-STREET.

PRELIMINARY NOTICE.
IMPORTANT AUCTION SALE
on
TUESDAY, 24th OCTOBER, 11 A.M.

THE WHOLE OF THE
MODERN FURNITURE AND EFFECTS
and
HIGHLY SUPERIOR APPOINTMENTS
contained in the
RESIDENTIAL FLATS,
No. 20 COLLEGE STREET, HYDE PARK.

Under Instructions from
MRS. L. MORRIS.

£** THE RESIDENCE IS FURNISHED THROUGHOUT IN MODERN TASTE, AND THE WHOLE OF THE APPOINTMENTS ARE IN VERY EXCELLENT CONDITION.
THE PRINCIPAL SUITES WERE RECENTLY ENTIRELY FURNISHED TO SPECIAL ORDER BY LEADING CITY FURNISHING HOUSES; AND AS THE SALE IS TO BE
WITHOUT ANY RESERVE
PURCHASERS WILL BE AFFORDED AN EXCELLENT OPPORTUNITY TO SECURE BARGAINS.

£** CATALOGUES NOW IN COURSE OF PREPARATION.
Full Particulars in Later Advertisement.

JAMES R. LAWSON AND LITTLE,
FINE ART, FURNITURE, and GENERAL AUCTIONEERS,
128-130 PITT-STREET, NEAR KING-STREET.
TELEPHONE, 2056 CENTRAL.

TUESDAY, 17th OCTOBER,
AT 11 A.M. SHARP.
FOR POSITIVE SALE BY AUCTION.
AT THE TELEGRAPH CONSTRUCTION BRANCH, BUCKLE'S YARD, ABATTOIRS-ROAD.
Under instructions from
THE DEPUTY POSTMASTER-GENERAL.

14 CASKS SCRAP COPPER WIRE.
ABOUT 25 TONS LEAD-COVERED CABLE.
ABOUT 16 WT. COPPER CABLE-CORE WIRE.
ABOUT 3000 CROSS ARMS.
50 TELEGRAPH POLES.
2000 YARDS SUBMARINE CABLE.
SCRAP CABLE, CAST IRON, JOINT BOXES, AND LARGE QUANTITIES OF LEAD PIPES.
INSPECTION ORDERS OBTAINABLE ON APPLICATION.

DEAN AND COMPANY,
SUCCESSORS TO
S. H. HARRIS AND COMPANY,
124, 126, 128 CASTLEREAGH-STREET.
TELEPHONE, CENTRAL 102.

HUNTER'S HILL.

THURSDAY, OCTOBER 19th,
AT ELEVEN O'CLOCK PUNCTUALLY,
MOST IMPORTANT SALE BY AUCTION,
at the Residence,
"WAIWERA," WOOLWICH-ROAD,
Under instructions from
W. IRMER, Esq.,
in consequence of relinquishing Housekeeping, the whole of his
Artistic CONTINENTAL FURNITURE.
personally selected and imported by
Mr. IRMER,
late CONSUL-GENERAL for GERMANY IN AUSTRALIA, who is
a Recognised EXPERT CONNOISSEUR in ANTIQUES, including
Finest Quality ENGRAVED, CRYSTAL, and GOLD-RIMMED TABLE GLASS.

MAGNIFICENT HAVILAND'S PORCELAIN DINNER SERVICE, 116 Pieces.
CHOICE MORING and ORIENTAL TEA SETS.
Extra Fine ELECTRO and OLD SHEFFIELD PLATE.
Very Old and Rare ITALIAN OIL PAINTINGS, by the Celebrated Artists,
PIETER VERELST, and pupils of LEONARDO DI VINCI, etc.
CHOICE WATER-COLOUR DRAWINGS, by E. R. MARTIN, J. B. ANSON, H. SHARP, Miss DAKIN, etc.
EXQUISITE TURKEY CARPETS.
Also, the Unique Furnishings of
THE DINING-ROOM,
comprising
£** ANTIQUE DARK OAK SIDEBOARD, 8 feet, with Very Elaborate Carvings in Bold Relief, of BIRDS, FISH, and GAME,
A Masterpiece of the CARVER'S ART.
SOLID DARK OAK DINING TABLE,
DARK OAK CHINA CABINET,
SIXTEEN OLD OAK DINING CHAIRS.
OLD ITALIAN WALNUT EASY CHAIRS and SETTEE.
SUPERB OLD-FRAMED TAPESTRIES.
£** ELEGANT BURR WALNUT UPRIGHT GRAND PIANOFORTE,
by the Renowned Makers,
RHEINBERG SOHNS, BERLIN.
Also, the Very Large Collection of RARE ISLAND CURIOS, Etc.
LARGE MUSICAL BOX and GRAMOPHONE, with 14 RECORDS.
THE DRAWING-ROOM
includes
A REAL OLD EMPIRE GILDED CABINET,
LARGE EMPIRE CIRCULAR TABLE,
CHOICE LOUIS XIV. FOUR-TIER CABINET, WHATNOT,
VERDE MARBLE SERPENTINE PEDESTAL,
HANDSOME EMBOSSED BRASS STANDARD LAMP,
VALUABLE CORNER OTTOMAN SEAT,
LUXURIOUS CHESTERFIELD, Upholstered in Eastern Saddlebags,
TURKISH DIVAN EASY CHAIRS,
OLD BURL STRIKING TIMEPIECE,
OLD BRISTOL CHINA VASES.
£** AN EXCEPTIONAL DRAWING-ROOM GRAND PIANOFORTE,
of the highest grade, by the celebrated manufacturer J. G. IRMLER, LEIPZIG,
in a beautifully finished Rosewood Case,
AN IDEAL ARTISTE'S INSTRUMENT.
A PAIR OF ORIGINAL EGYPTIAN TENT COVERS.
VALUABLE SILK FURNISHINGS, Etc., Etc.
HALL FURNITURE AND FURNISHINGS.
THE SMOKING-ROOM,
contains
VERY FINE TURKEY CARPET,
VERY OLD CARVED OAK SETTEE,
OAK OBLONG CENTRE TABLE, to correspond,
£** SUPERB ANTIQUE OAK BUREAU AND PEDESTAL WRIGHT DESK COMBINED,
LARGE DIVAN EASY CHAIRS,
OLD LUTHER REVOLVING OFFICE CHAIR, in oak,
ITALIAN CARVED WALNUT CHAIRS,
and numerous CHOICE VASES, Ornaments, etc.
THE BEDROOM FURNITURE
consists of the
ANTIQUE FRENCH BEDROOM SUITE, artistically carved and of exceptional finish, comprising:—
GENTLEMAN'S WARDROBE,
LARGE FOUR-DRAWER CHEST,
COMBINATION CABINET WASHSTAND AND DRAWERS,
BEDSTEAD 4FT 6IN, PEDESTAL CUPBOARD, etc.
£** This Bedroom Suite should commend itself to all collectors of Antique Furniture.
LARGE ANTIQUE HANGING WARDROBES, 5ft., EXCEPTIONAL EUGENIE LOUNGE,
WHITE ENAMELLED DRESSING TABLE,
HANDSOME ROSEWOOD FINISH BEDROOM SUITE,
ANTIQUE OAK BEDSTEAD,
and the general furnishings of
THREE OTHER ROOMS.
HANNAM'S PATENT BATH HEATER,
EUREKA GAS STOVE, No. 607, almost new,
IRON WINE RACK, WASHING MACHINE,
and
NUMEROUS KITCHEN SUNDRIES, GARDEN TOOLS, ETC.
STOCK OF CHAMPAGNES, BITTERS, ETC.
and to be offered at 2 O'CLOCK,
BAY MARE, 3½ years, 14¾ hands, Saddle, Bridle, Rug, etc.
TWO VALUABLE DOGS (DACHSHUNDS).
£** FULL DESCRIPTIVE CATALOGUES of the above VALUABLE ANTIQUE FURNITURE and EFFECTS ARE NOW OBTAINABLE ON APPLICATION.
"WAIWERA" will be open to view on TUESDAY, OCTOBER 17th, from 2 to 5 o'clock; WEDNESDAY, OCTOBER 18th, from 10 a.m. to 5 p.m.; and
THURSDAY, OCTOBER 19th, prior to sale.
TIME TABLE OF SYDNEY FERRIES SERVICE ON BACK OF CATALOGUE.

DEAN AND COMPANY
SUCCESSORS TO
S. H. HARRIS AND COMPANY,
124, 126, 128 CASTLEREAGH-STREET.
AUCTIONEER'S TELEPHONE, CENTRAL 102.

FRIDAY, OCTOBER 20,
AT 11 O'CLOCK SHARP.
IMPORTANT SALE BY PUBLIC AUCTION,
AT OUR SALEROOMS,
124, 126, 128 CASTLEREAGH-STREET.
UNDER INSTRUCTIONS FROM THE FIRE ASSESSORS
WITH ALL FAULTS.
ONE MOTOR CHASSIS,
"SIDDELEY," 12-15 H.P.,
WITH LAMPS, FITTINGS, AND ACCESSORIES.
ON ACCOUNT OF WHOM IT MAY CONCERN.
60 FOLDING CHAIR SEATS,
suitable for Picture Shows, Theatres, etc.
4 BALES SEAMING TWINE, ea. 1cwt.
20cwt ASSORTED MIXED PAINTS, 1lb and 2lb.
30 BAGS WALNUTS, ea. 1cwt.
20 CASES SOFT SOAP, ea. 1cwt.
An Assortment of
GENERAL IRONMONGERY.
ON ACCOUNT OF AN INDENT AGENT.
MERY., GLACE, AND JAPANESE KIDS, in latest shades, and seasonable goods, just landed.
Also,
HABERDASHERY, MERCERY, BOOTS, ETC.
3 CASE OF ASSORTED ELECTROPLATED GOODS.

DEAN AND COMPANY,
SUCCESSORS TO
S. H. HARRIS AND COMPANY.

THIS AFTERNOON, at 3, Cintra Est. (Friend's Paddock), Burwood. Lithos. Terms, Tor. H. and W. HORNSBY LAND SALE TO-DAY, BLACKLAND HEIGHTS, 2 p.m. Robinson, Auctioneer, Hornsby.

THIS DAY, OCTOBER 14, AT 10 A.M.
AT THE CENTRAL AUCTION ROOMS, 274 PITT-ST.
Under Instructions from the Master in Lunacy.
2 Double Bedsteads, Washstand, Toilet Tables, and Glass, Ann, and A. G. Chairs, Chest, Safe, Clock, Slope Desk, Kitchen Utensils, and Sundries.
A. G. JENKINS will sell, as above, THIS MORNING.

THIS DAY, OCTOBER 14,
AT THE CENTRAL AUCTION ROOMS, 274 PITT-ST,
at 10 a.m.
Large quantity of Novels and other Books.
Typewriter, Trunks, Bed Linen, Scales and Weights, Ornaments, Cutlery, Glass and Crockery Ware, Kitchen Utensils, and Sundries.
AT ELEVEN O'CLOCK.
Genoa Velvet and Plush D.R. Suite.
Walnut-finished Canopy-de- Sideboard, A.C. Dining Room Suite, Wire and Leather Couches, Dinner Waggon, Dining Tables, Ann. Chairs and Rockers, Bookshelves.
WALNUT-FINISHED BEDROOM SUITE, Cedar Wardrobe, Pair Toilets, Cheets 4 and 7 Drawers, Commodes, Washstands and Ware, Toilet Tables, and Glasses.
Italian and Half-tester Bedsteads, in all sizes, Cots and Stretchers, with Wires and Kapok Bedding, Chair Bedsteads.
Carpets, Linoleums, Oilcloth, Rugs, Curtains, Clocks, Pictures, Fenders and Irons.
Glass Showcases, Office Washstands, Iron Safe.
Butcher's Shop Fittings, Bicycle.
Lot of Steel Mortars for Fireworks.
G. JENKINS
A. will sell, as above, THIS DAY.

UNREDEEMED PLEDGES.
MONDAY, OCT. 16, AT 11 A.M.
A. G. JENKINS has been instructed by the N. S. WALES MONT DE PIETE, D. and L. CO., Ltd., to sell by auction, on their premises, 74 CASTLEREAGH-STREET, all the Company's Unredeemed Pledges, as advertised in this paper on the 11th inst.
GOLD AND SILVER JEWELLERY,
Watches, Rings, Bracelets, Brooches, Pins, etc.
AT 12 O'CLOCK.
37½ Carats of DIAMONDS, in 5 parcel parcels.
Also,
SINGER DROPHEAD SEWING MACHINE,
and the usual assortment of Sundries.

ENMORE-MARRICKVILLE.

MONDAY, OCTOBER 16, AT 11 A.M.
HIGHLY IMPORTANT SALE BY AUCTION
at
MAYVILLE,
WAYMSS-STREET,
£** Leave Tram at ENMORE TERMINUS, FORTH STREET along STANMORE-ROAD.
ELECTROPLATE, CHINA, GLASSWARE.
SIDEBOARD, SCREW EXTENSION TABLE, 40 LEATHER DINING SUITE, ART OVERMANTELS.
MAROON PLUSH TABLE COVER (cost £4 10s).
SPLENDID AXMINSTER CARPET SQUARE.
AU LINOLEUMS.
OIL PAINTINGS, COSTLY ORNAMENTS.
WALNUT DRAWING-ROOM SUITE, upholstered in SOIE Tapestry, Pedestals, Jardinieres.
ROSEWOOD CHIFFONIAL, 6ft 4in.
MODERN HALL STAND, CURTAINS.
HANDSOME BEDROOM SUITE,
Three-quarter Size, of Elegant Design, in Finished Walnut,
WARDROBE, TOILET PAIRS, TOILETWARE.
ITALIAN STATE BEDSTEADS, with all Appurtenances.
COMBINATION CHIFFONIER, CHAIRS.
SPLENDID HAND and TREADLE SEWING MACHINE.
EUREKA GAS STOVE, No. 607,
Full Enamelled, in Excellent Condition.
HOUSEHOLD LINEN,
Quilts, Blankets, Sheets, Tablecloths, Table Napery, etc.
PALMS AND POT PLANTS.
KITCHEN AND LAUNDRY REQUISITES.
£** MAYVILLE is delightfully furnished, and everything is equal to NEW, and should attract the attention of PURCHASERS.
NO RESERVE.
SYDNEY DAVIS,
Auctioneer,
6 Basement, 100 Pitt-street. Tel., 862 City.

ELIZABETH BAY.

IMPORTANT PRELIMINARY ANNOUNCEMENT
to
LADIES AND GENTLEMEN
Furnishing, and Others.
WEDNESDAY, 25th OCTOBER,
AT 11 A.M.,
ATTRACTIVE UNRESERVED SALE,
By Public Auction, at the Residence of
MRS. SPENCER LAWRY,
"ERCILDOUNE," ELIZABETH BAY-ROAD,
of the whole of her
VERY SUPERIOR HOUSEHOLD FURNITURE AND APPOINTMENTS.
Full particulars of which will be published in due course.

WALTER BRADLEY AND CO. have been favoured with instructions from Mrs. Spencer Lawry to conduct the above sale in consequence of her relinquishing housekeeping, and her departure from Sydney.
Offices of the Auctioneers,
COMMERCIAL BANK CHAMBERS,
George and Margaret streets.

MONSTER CLEARING SALE OF BUILDING MATERIALS, on Site of
Demolition of BROOKLYN HOTEL and the adjoining Premises, situate near BRIDGE-STREET, GEORGE-STREET NORTH,
AT 2.30 P.M. PUNCTUALLY.
THURSDAY, OCT. 19th, AT 11 A.M.
10,000 Feet OREGON and H.W. FLOORING.
10,000 Feet Excellent LINING and PARTITIONS.
LARGE ENTRANCE DOORS, Raised PANELS, and MOUNDINGS, suit FACTORY or WAREHOUSE.
LARGE BOX-FRAMES and SASHES, suit Workroom.
FLIGHTS OF STAIRS, Lined Soffits.
PANEL DOORS and JAMBS, ARCHITRAVES.
GLASS PARTITIONS; OREGON STUDS, 3 x 3.
H'WOOD JOISTS, 6 x 2, long lengths.
PIPING, GALV. IRON, and SUNDRIES.

GEO. M. PUGH, AUCTIONEER
(late BARNETT and PUGH),
has been instructed to sell the above, and clear every line, WITHOUT RESERVE.
Auctioneer's 'Phone, Petersham 1171.

GIGANTIC SALE OF FIRST-CLASS BUILDING MATERIALS.
On Site of Demolition of 12 Houses, situate in DENISON-STREET and MARY-STREET, CAMPERDOWN.
FOR SALE BY PUBLIC AUCTION,
SATURDAY, OCT. 21, AT 2.30 P.M.,
Comprising
10,000 Feet H.W. JOISTS, RAFTERS, CEILING JOISTS, PLATES, 6 x 2, 5 x 2, 4 x 3, 4 x 2, straight and clean.
5000 Feet PINE and H'WOOD FLOORING, 6 x 1.
LINING and PARTITION BOARDS, SKIRTINGS.
PANEL and H. GLASS DOORS and FRAMES, a good lot.
MODERN BOX-FRAMES and SASHES, complete.
FRENCH CASEMENTS, FRAMES, FANLIGHTS, complete.
REG. GRATES and GOOD MANTELS, MOULDINGS.
PICKET FENCING, WAINSCOTTING, C.I. SINKS.
DOMAINING, BALCONY RAILING, and FRIEZE.
ENTRANCE DOORS, with FRAMES, ARCHES, etc.
100 SHEETS GALVD. CORR. IRON, equal new.
5000 P.B. SLATES, 20 x 10.
PALING FENCING, GATES, WATERPIPING, TAPS.
And hosts of USUAL SUNDRY LINES.

GEO. M. PUGH, AUCTIONEER
(late BARNETT and PUGH),
has been favoured with instructions to sell the above, WITHOUT RESERVE.
NEXT SATURDAY AFTERNOON, AT 2.30.
£** AUCTIONEER'S 'PHONE, PETERSHAM 1171.

IMPORTANT; VERY IMPORTANT.
TO HEADS OF FAMILIES AND INVESTORS
Wanting a most commodious COTTAGE, with every modern convenience, with an acre of lovely land, on heights of Chatswood. Only 1 door from tram, and 5 minutes' walk station.
The cottage is almost new, contains 5 fine rooms and offices, wide verandahs both sides, for out-sleeping, verandahs front and rear. The fittings throughout of good class and modern.
The LAND has 88ft frontage to MACQUARIE-ST., close Victoria avenue, grand depth, nearly 300ft, and 66ft frontage to another street at rear.
There are poultry sheds and yards, fine kitchen garden, lot spl. fruit trees, grassy paddock, and the garden, lot spl. fruit trees, grassy paddock, and the whole of the property is elevated, giving extensive views of the town and district.
This Property, also the Furniture thereof, is for SALE BY AUCTION on the premises known as BUNNYONG, on WEDNESDAY NEXT, at 11 a.m., and must be sold by order of Mrs. GOVER, who is about to reside in Brisbane.
***May be Inspected any day or evening, and must be sold. Speculative buyers and others please make a note of this, and attend the Sale.

STRONGMAN, BRUNTNELL, and CO. have definite instructions to sell to highest bid, and invite attendance of property buyers; also parties furnishing.
SEE SEPARATE ADVT, RE FURNITURE.
Auctioneers' Office, at Burwood Station.

FURNITURE SALE AT CHATSWOOD.
UNDER INSTRUCTIONS FROM MRS. GOVER, AT BUNNYONG, MACQUARIE-ST, CHATSWOOD, ON WEDNESDAY NEXT, WITHOUT RESERVE.
Superb Piano, American Organ, complete appointments of 8 rooms and all effects, particulars of which will appear on TUESDAY NEXT.
STRONGMAN, BRUNTNELL, and CO., AUCTIONEERS and COMMISSION AGENTS,
TELEPHONE, BURWOOD 200.

HIGHLY REMUNERATIVE TOWN PROPERTY INVESTMENTS.
THE ODDFELLOWS' HALL AT WAGGA WAGGA, AND ADJOINING SHOPS.
MEURANT and BLAKE have been instructed by the Trustees of the M.U.I.O.O.F. to sell by Public Auction, at the HALL, WAGGA WAGGA, on SATURDAY, 28th OCTOBER, 1911,
at 3 p.m.,
THE CENTRALLY-SITUATED and HIGH-RENT PRODUCING PROPERTIES known as the ODDFELLOWS' HALL and BUSINESS PREMISES occupied by Mr. A. Lewis, Tailor, and the Canada Cycle and Motor Company.
The immediate and prospect VALUES of these properties cannot be too highly emphasised.
The Hall is a really first-class and UP-TO-DATE THEATRE, and is now in practically constant occupation.
The adjoining buildings permit of very extensive additions and improvements.
Irrespective of the values from a public hall entertainment point of view, the situation makes the property specially adapted for business premises.
It is practically impossible to obtain a site in this congested portion of the town.
It is owing to recent internal legislation consolidating all the fires in a central executive that necessitates a total clearance of the outside investments of the Society.
The trade possibilities of Wagga are hard to estimate, and in consequence, this property should commend itself to Investors, Merchants, and Traders of all descriptions.
The Auctioneers will be only too pleased to supply any information on application.
We cannot too highly recommend this investment to syndicates, theatrical entertainers, speculators, and business people.
TERMS—EASY. AT SALE.
MEURANT AND BLAKE, AUCTIONEERS.

NORTH SYDNEY.

At the Rooms, Walker and Blue streets,
THURSDAY, 19th OCTOBER, AT 11 A.M.
HOUSEHOLD FURNITURE and EFFECTS, removed to the Rooms for convenience of Sale, comprising,
Sideboards, Bookcases, Couches, Settee.
Card, Occasional, and Writing Tables.
Cane Lounge, Whatnots, Hallstands.
Fancy and other Chairs, Linen Press.
Combination and other Chests, M.T. Washstands.
Bedsteads and Bedding, Mirrors, Pictures.
Large COUNTER (10 drawers).
Mangle, Garden Seats.
Kitchen and Laundry Furnishings, and Utensils.
And HOST OF SUNDRIES.
WITHOUT RESERVE.
Goods received until 5 p.m., Wednesday.
CLARKE AND SOLOMONS, WALKER AND BLUE STREETS, NORTH SYDNEY. Tel., 6 N.S.

FRIDAY, OCTOBER 20,
AT 11 O'CLOCK,
BY ORDER OF
THE OXFORD-STREET ELECTRIC LIGHTING CO., LTD.

R. G. WATKINS AND CO., MACHINERY AUCTIONEERS, 107 KENT-STREET, are instructed to sell by AUCTION, at the Lighting Station, corner of NORMAN and RILEY STREETS, off Oxford-street, Sydney
2 36 K.W. SETS, consisting of OPEN TYPE MARINE ENGINES, direct coupled to "BRUSH" SHUNT WOUND DIRECT CURRENT DYNAMOS, 220 volts, 156 amps.
1 PARSONS' STEAM TURBINE, Shunt Wound, 50 K.W., 500 to 220 Volts direct current.
ARC LAMPS, SWITCH-BOARDS, OIL FILTER, Sundries, etc., comprising a complete Electric Lighting Plant.
Also, 5 W.I. GIRDERS, 12 x 6 x 21.
Every information obtainable at the Lighting Station, or from the Auctioneers.

DRUMMOYNE, GLORIOUS DRUMMOYNE,
THE MODERN MODEL SUBURB.
DRUMMOYNE HEIGHTS ESTATE,
A SUBDIVISION WITH MILES OF BEAUTIFUL PANORAMIC VIEWS.
AUCTION SALE,
THIS DAY, AT 3 P.M.
TORRENS TITLE.
H.

AUCTION SALES.

RICHARDSON AND WRENCH, LTD.,

AUCTIONEERS AND VALUATORS.

SALES EFFECTED BY AUCTION OR PRIVATELY.

PROPERTIES LET,

EMBRACING ALL CLASSES OF

RESIDENCE AND BUSINESS.

Strict, Competent Supervision of All Restorations and Repairs.

RENTS AND INTERESTS, ETC, COLLECTED.

ESTATES MANAGED.

Particulars of Residences, Furnished or Unfurnished, and Rentals Required, are invited for our Register of "To Let."

VALUATIONS MADE FOR MORTGAGE, PROBATE, SELLING, MUNICIPAL TAXATION, ETC.

SPECIAL ARRANGEMENTS MADE FOR VALUING AND CONDUCTING SALES LOCALLY OR COUNTRY ESTATES.

BURWOOD BUILDING SITES.

THE FIRST SUBDIVISION SALE OF

CINTRA ESTATE

(KNOWN AS FRIEND'S PADDOCK),

ON THE SOUTH SIDE OF THE RAILWAY LINE, MIDWAY BETWEEN CROYDON AND BURWOOD STATIONS.

WILL BE HELD ON THE GROUND AT 3 P.M.,

THIS AFTERNOON.

UNDER TORRENS ACT.

TERMS: 10 per cent. deposit, balance 9 quarterly payments, interest 5 per cent. per annum.

LITHOS. OBTAINABLE AT THE ROOMS.

THE FRONTAGES ARE TO FITZROY, ROSA, WEBB, AND BRADY STS, AND VICTORIA-CRESCENT.

RICHARDSON AND WRENCH, LTD.

(5615)

BROOKVALE, NEAR MANLY.

CLOSE TO THE OCEAN BEACHES. TRAMS TO AND FROM MANLY AT FREQUENT INTERVALS. THE NARRABEEN EXTENSION PASSES THE PROPERTY.

TEN PICKED BUILDING SITES, KNOWN AS THE

GLENBROOK ESTATE.

Adjoining Farrell's Stone Cottage, and opposite Cottages being erected by Mr. SMITH, fronting PITTWATER-ROAD, FEDERAL-PARADE, AND VICTOR-STREET,

ON THE ROUTE OF THE

NARRABEEN AND MANLY TRAM.

Torrens Title. Terms of Sale: One-tenth Deposit, Balance by quarterly payments extending over 5 years, Interest 5 per cent. Lithographs obtainable on application to the Auctioneers.

AUCTION SALE ON THE GROUND, AT 3 O'CLOCK.

NEXT SATURDAY.

RICHARDSON and WRENCH, LTD., AUCTIONEERS. (5630)

FIR GROVE ESTATE.

PENSHURST-STREET, WILLOUGHBY.

Do not miss this opportunity of securing a Good Home Site. It is the pick of the district. The tram passes along the main street of this subdivision, with 3 stops at the Estate. Duplication of the line is now being rapidly constructed, and will shortly be completed, giving a regular 10 minutes' service, thereby showing the importance of this rapidly increasing and healthy suburb, its altitude being 340 feet above sea level, and its last census published showing an increase of 107 per cent. Rich chocolate soil. Level and elevated.

CITY WATER, GAS, AND SEWERAGE.

TERMS: 10 per cent. deposit, 10 per cent. in three months, balance 1, 2, and 3 years, at 5 per cent. interest, with option to pay off at any time during the term.

TORRENS TITLE.

LITHOGRAPHS OBTAINABLE AT AUCTIONEERS'.

SALE ON THE GROUND,

3 P.M., SATURDAY, 21st OCTOBER, 1911.

RICHARDSON AND WRENCH, LIMITED, AUCTIONEERS, 98 PITT-STREET.

IN CONJUNCTION WITH HUGH DUFF AND CO., CHATSWOOD.

KURING-GAI. KURING-GAI.

THE HIGHEST AND HEALTHIEST PLATEAU WITHIN THE SUBURBAN AREA. 702 FEET ABOVE SEA LEVEL. JUST BEYOND HORNSBY JUNCTION.

HANDY TO THE WATERS OF COWAN AND BEROWRA CREEKS, WITH ITS GRAND FACILITIES FOR BATHING, BOATING, AND FISHING.

SUBDIVISION SALE OF THE

MOUNT MORNINGTON ESTATE,

ON THE GROUND, AT 3.30 P.M.,

SATURDAY, 28th OCTOBER.

TORRENS TITLE. LIBERAL TERMS: One-tenth Deposit, Balance by Quarterly Payments, extending over three years, interest 5 per cent. LITHOGRAPHS obtainable on application to the Auctioneers.

A NEW SUBURB,

ENJOYING

MOUNTAIN AIR AND SUBURBAN CONVENIENCES.

RICHARDSON AND WRENCH, LTD., AUCTIONEERS, 98 PITT-STREET. (5621)

BEECROFT. BEECROFT.

SITUATE ON THE RAILWAY STATION, 2 O'CLOCK,

NEXT SATURDAY,

After the Sale of Sargent's Estate Properties.

Original portions of Government Subdivision, as follows:—

Portion 630.—2 ACRES 1 ROOD 6 PERCHES, fronting Copeland-road.

Portion 631.—2 ACRES 1 ROOD 24 PERCHES, fronting Bishop-road.

Portions 636, 637, and 639.—5 ACRES 3 ROODS, 36 PERCHES, fronting Copeland-road, in ONE OR THREE LOTS.

Lithographs, plan showing the position of the various portions on view at the Rooms, 98 Pitt-street.

TORRENS TITLE.

RICHARDSON and WRENCH, LTD., AUCTIONEERS.

DENTIST PITTAR wishes to notify that he Practises on his PAINLESS SYSTEM personally at his new and only address, cr. Church and Liverpool sts (op. Post'd.).

THIS AFTERNOON, at 3, Cintra Est. (Friend's Paddock), Burwood. Lithos. Terms, Tor. R. and W.

BY ORDER OF THE EXECUTORS ESTATE LATE CAROLINE HAMBLY.

1. DARLINGTON.—A COTTAGE, No. 17 DARLINGTON-ROAD (late old Newtown-road), at the corner of IVY-STREET, and a two-story HOUSE, No. 1 IVY-STREET. They are built of brick (cemented), the former has verandah in front, and contains 3 rooms, kitchen, and washhouse, and the latter contains 2 rooms and kitchen. Land 23ft x 61ft 10in. RENTAL, £46 16s PER ANNUM.

2. NEWTOWN.—A two-story HOUSE, known as Salisbury, No. 11 PINE-STREET, off Wilson-street. It is built of brick, has verandah (tiled) and balcony in front, and contains half hall, 5 rooms, bathroom, pantry, kitchen, and washhouse. Land 17ft x 98ft back to a lane. Rental 45s per annum.

3. NEWTOWN.—A COTTAGE, known as Wiltshire, No. 13 PINE-STREET, off Wilson-street. It is built of brick (cemented), has verandah (tiled) in front, and contains hall, 4 rooms, bathroom, and kitchen. Land, 17ft x 98ft back to a lane. RENTAL, £29 18s PER ANNUM.

RICHARDSON and WRENCH, Ltd., will sell by auction, at the Rooms, 98 Pitt-street, on FRIDAY, 20th October, at 11.30 a.m.,

The above Properties at DARLINGTON and NEWTOWN.

Messrs. RUSS, LEE, JONES and BARKER, Pitt-street, Solicitors to the Estate. (5875)

BURWOOD,

only 13 minutes' run by through trains.

WOODSDOWN, a substantial and well-situated detached VILLA, at the corner of SHAFTSBURY-ROAD and BELMORE-STREET, opposite Brooklyn-street, and the residences and grounds of Messrs. Thos. Loveridge and Jas. Gregg. It is faithfully built of brick, cemented and painted, stone foundation, verandah (tiled) and balcony front and rear, and containing hall, 8 rooms, bathroom, scullery, kitchen, pantry, etc. Stable with loft over. The Land has about 117 feet to Shaftsbury-road and 130 feet to Belmore-street.

RICHARDSON and WRENCH, Ltd., will sell by auction, at the Rooms, on FRIDAY, 20th OCTOBER, at 11.30 a.m.,

The above-mentioned comfortable and faithfully-constructed Home property at Burwood, on south side of line, and only 4 min. from station. CARDS to view, obtainable at the Rooms.

J. A. THOMPSON, Esq., is Solicitor of the owner.

BONDI.

BETWEEN BONDI JUNCTION AND THE BEACH, CLOSE TO THE WAVERLEY RESERVE. TRAMS PASS CLOSE TO THE PROPERTY.

A COTTAGE RESIDENCE, known as Kialla, in COUNCIL-STREET, close to the TOWN HALL. It is built of brick (cemented) on stone foundation, slate roof, and has verandah (tiled) in front, and verandah at rear, and containing hall, drawing and dining rooms (folding doors), breakfast-room, 3 bedrooms, linen closet, bathroom, pantry, kitchen, and washhouse. Bushhouse and toolhouse. Land 40ft x 130ft, back to a right-of-way. Torrens Title.

RICHARDSON and WRENCH, Ltd., will sell by Auction, at the Rooms, 98 Pitt-street, on FRIDAY, 20th OCTOBER, at 11.30 a.m.,

The above Cottage and Property at Bondi, replete with every convenience, venetian blinds to windows and front verandah, and back verandah has canvas blinds. Neat garden and lawn. (5862)

PETERSHAM.

A BUILDERS' BLOCK comprising Lots 6 to 15, Section 7, Village of Petersham, having frontage of 150ft to BARKER STREET,

132ft to BROWN-STREET,

150ft to ST. JOHN-STREET.

On which are erected Nos. 2 to 8 Barker-street, one W.B. and three Brick Cottages, with verandahs in front, and containing each 3 rooms and kitchen. RENTAL, £54 12s per annum.

Situate close to the Viaduct between Lewisham and Summer Hill stations, on the northern side of the Railway Line, a few yards west of the Canterbury Old Road.

RICHARDSON and WRENCH, LTD. will sell by auction, at the Rooms, 98 Pitt-street, on FRIDAY, 20th OCTOBER, at 11.30 a.m.,

The above Property at PETERSHAM, near LEWISHAM.

S. M. STEPHENS, Esq., Moore and Castlereagh streets, Solicitor to the Hughes Estate.

WATER-FRONTAGE FREEHOLD

AT

MOSMAN

THAT VALUABLE BLOCK OF LAND, 68ft FRONTAGE to HIGH WATER MARK of MOSMAN BAY, and 90ft 3in to LOWER AVENUE-ROAD, with a depth of about 70ft on one side and 48ft 9in on the other side. Along the WATER LINE is a RETAINING WALL of STONE.

The other IMPROVEMENTS consist of COTTAGE of stone, verandahs, 6 apartments, shop of whds., detached shed of iron.

RICHARDSON and WRENCH, Ltd., will sell by auction, at the Rooms, on FRIDAY, 20th October, at 11.30 a.m.,

The above-described Water Frontage Property at Mosman, a few yards north of Ferry Wharf. (5869)

GOWER-STREET, SUMNER HILL.

Commanding most expansive pleasing views, only 4 minutes' walk from Railway Station.

MOYNE HALL, is most substantially erected of brick, on stone, slate roof, verandah and balconies, etc., wide hall, double drawing-room, dining-room, five bedrooms, cloakroom, bathroom, pantries, larder, kitchen, room, laundry, stabling of wood for 2 horses, and carriage sheds, etc.

GROUNDS are spacious, 133 x 184-174 feet, with lane at side, about 100 feet of the frontage could be sold off or built upon. No better building in the district. TORRENS TITLE.

AUCTION SALE, FRIDAY, 20th OCTOBER, at our Rooms, 98 Pitt-street, at 11.30.

RICHARDSON and WRENCH, LTD. (5876)

BY ORDER OF THE BOARD OF THE WATER SUPPLY AND SEWERAGE.

ARNCLIFFE,

on the north side of the line, east of the station.

A CORNER BUILDING SITE, comprising Lots 15 to 17, Section 1, Station Hill Estate, having frontage of 70ft to BONAR-STREET 112ft 11in to THOMPSON-STREET; enclosed with paling fence.

RICHARDSON and WRENCH, LTD. will sell by auction, at the Rooms, 98 Pitt-street, on FRIDAY, 20th OCTOBER, at 11.30 a.m.,

The above Land at Arncliffe, Illawarra Line. Plan on view at the rooms. (5872)

MILES AND MARLBOROUGH STREETS.

CORNER HOUSES, Nos. 52 Miles-street, of Brick, cemented, slate roof, verandah, and balcony in front, hall hall, 5 rooms, and kitchen at rear, two-storeyed building of 3 rooms.

Land 19ft frontage, depth 84ft along latter street, convenient to tram, railway, and parks.

RICHARDSON and WRENCH, Ltd., will sell by public auction, at the Rooms, 98 Pitt-street, on FRIDAY, 20th October, at 11.30 a.m.,

The above Worth inspecting. (5870)

FERRY-ROAD, GLEBE POINT.

BLOCK of BUILDING LAND, for Cottages, etc., having 17 FEET 7 INCHES frontage, depth 129¼ feet, near to tram and road. Excellent Spot for Investment or Speculation.

By order of the Trustees.

Messrs. Allen, Allen, and Hemsley are the Solicitors.

AUCTION SALE, THIS DAY, 20th OCTOBER, at our Rooms, 98 Pitt-street, at 11.30.

RICHARDSON and WRENCH, Ltd. (5878)

MARRICKVILLE.

OPPOSITE THE RAILWAY STATION.

NORTHCROFT.—A two-story VILLA, at the corner of ILLAWARRA-ROAD and ARTHUR-STREET. It is of brick, facing (cemented and painted), other outside walls painted on stone foundation, verandah and balcony, and containing hall, 8 rooms, dressing-room, bathroom, kitchen, pantry, detached room and washhouse. Coachhouse and 3-stall stable of W.B. Sewer, gas, and water connections. The LAND has 82 feet frontage to Illawarra-road, 199 feet to Arthur-street, and 82 feet to lane at rear. Torrens Title.

*** A capital home for a Doctor, Dentist, Solicitor, or other professional gentleman.

RICHARDSON and WRENCH, Ltd., will sell by auction at the Rooms on Friday, 27th October, 11.30 a.m., the above well-situated Residence at Marrickville. Inspection invited. Cards at the Rooms. (5880)

TO CAPITALISTS, MILLERS, MANUFACTURERS, MERCHANTS.

CITY FREEHOLD LAND,

fronting

BATHURST-STREET,

between Sussex-street and the Harbour.

It has frontages of

94 FEET to North Side of BATHURST-STREET, and

93½ FEET to LANE at rear,

the depth through being 75 feet to 81 feet.

On it are erected two dwellings, Nos. 42 and 44 Bathurst-street, and LARGE SHED of iron, used as MOTOR GARAGE.

*** A CENTRAL AND EXTENSIVE BLOCK OF FREEHOLD LAND, handy to the wharfs, warehouses, and railways of the city. It is a splendid site as regards position, surroundings, and dimensions, for a FACTORY or BUSINESS PREMISES.

RICHARDSON and WRENCH, LTD., will sell by auction, at the Rooms, on FRIDAY, 27th October, at 11.30 a.m.,

The above-described Freehold Land, in centre of city. Terms liberal. (5882)

WATERLOO INVESTMENT.

A VALUABLE CORNER, having frontages of

265ft to George-street,

200ft to John-street,

374ft to Mead-street,

200ft to McEvoy-street.

THE WHOLE BLOCK is held on lease by the Exors. Estate late Lewis Mead, having about 43 years, ground rental £28 4s per annum. The GREATER PORTION of the LAND is SUBLET for the residue of the term, and RETURNS a TOTAL RENTAL of £70 8s PER ANNUM, and on the balance of the land are the following premises:—

No. 164 George-street, a Cottage, let at £26 per ann.

Nos. 13 and 15 Mead-street, two two-story Houses, let at £104 per annum.

The total gross return ..... £210 8s per annum.

Less ground rental 38 15s

£171 13s

RICHARDSON and WRENCH, Ltd., will sell by auction, at the Rooms, 98 Pitt-street, on FRIDAY, 27th OCTOBER, at 11.30 a.m.,

the above Leasehold Investment at Waterloo. Full particulars in a future issue. (5804)

CHOICE POSITIONS

in Popular Suburbs.

Lot 1. NORTH SYDNEY.—"PRESTEIGNE," a brick-built COTTAGE, at the corner of FALCON and ALFRED STREETS, opposite the Park, and at tram. Land 40 feet by 150 feet.

*** Just the home for a professional gentleman.

Lot 2. POINT PIPER, DOUBLE BAY.—Water Frontage SITE, No. 11, Sec. 1, having 80 feet frontage to WOOLLEY-ROAD, depth about 196 feet to 270 feet. Torrens Act.

*** In the neighbourhood of First-class Properties.

RICHARDSON and WRENCH, LTD., will sell by auction, at the Rooms, on FRIDAY, 27th October, at 11.30 a.m.,

The above. Full particulars in future advertisement. (5764)

QUAY AND THOMAS STREETS.

A good corner, in an active Business Quarter, with tram passing the door.

42 FEET frontage QUAY-S REET,

50 FEET frontage THOMAS-STREET.

Very handy to the new Markets, Railway Station, and George-street.

BY ORDER OF the LORD MAYOR.

AUCTION SALE, FRIDAY, 27th OCTOBER, at our Rooms, 98 Pitt-street, at 12 o'clock (noon), in conjunction with RAINE and HORNE.

RICHARDSON AND WRENCH, LTD.

By order of the TRUSTEES of the Estate late JAMES BATES.

CITY AND SUBURBAN PROPERTIES.

Lot 1. SURRY HILLS.—FOUR SHOPS and Dwellings, Nos. 166 to 172 DEVONSHIRE-STREET; also COTTAGE at rear, erected on land having 55 FEET FRONTAGE to DEVONSHIRE-STREET, with a depth of 133 feet. RENTAL, £226 4s per annum.

Lot 2. ULTIMO.—VACANT BLOCK of LAND, 60 feet frontage to north side of WILLIAM HENRY-STREET, a few feet east of Harris-street, depth 73 feet. Leasehold 73 years to run. Ground Rent, £12 10s per annum.

Lot 3. REDFERN FREEHOLD.—Shop, No. 49 BOTANY-STREET, and Cottage at rear. Land, 25 feet by 124 feet.

Lot 4. WATERLOO.—SHOP and TWO Weatherboard DWELLINGS, on land 25 feet frontage to GEORGE-STREET, depth 175 feet. Leasehold, about 44 years to run, at a ground rent of £2 10s per annum.

Lot 5. PETERSHAM.—COTTAGE, on land 33 FEET 9 INCHES frontage to RAILWAY-STREET (between Norwood-street and Congregational Church), with the great depth of 198 feet, with entrance by 10 feet right-of-way off Norwood-street. TORRENS.

Lot 6. CROYDON.—MELROSE, a Wbd. Cottage, on land 30 feet frontage to THOMAS-STREET, depth 86 feet 2 inches. TORRENS.

Lot 7. LAKEMBA.—Sydenham to Bankstown Railway Line.—TWO BLOCKS of LAND, as follows:—1R acs. 0ps. 20¾ pers., on the north side of CANTERBURY-ROAD, and 2 ac. 1 rd. 21 pers. (opposite the above), fronting south side of Canterbury-road, close to Lakemba Station. At present it is occupied and as a poultry farm. On the land is a small building of 2 rooms.

*** A good block for subdivision purposes.

Lot 8. AUBURN.—VACANT BLOCK OF LAND, 62 feet to PARRAMATTA-ROAD and 67 feet to King-street; depth through 250ft to 301ft. Lots 4, 5, 15, and 16, sec. 30 of subdivision.

Lot 9. SOUTH SCARBOROUGH, ROCKDALE.—Lots 15, 16, 18, 19, and 20, Sec. 2, have 3 ac. 2½ pers., corner Alice and Alfred streets. TORRENS.

Lot 10. MANLY COVE.—Two Blocks of Land, 1 acre 14½ pers. and 1 acre 1r. 15pers., being Lots 1 to 4 and 7 to 11, Sec. 1, — Estate, at corner of two roads. TORRENS.

Lot 11. PARISH MANLY COVE.—Triangular Block, 1 rood 3½ pers., Lot 12 of Subdivision. TORRENS.

Lot 12. BLACKTOWN.—FARM of 60 acres 3 roods 8½ pers., within half a mile of Blacktown Railway Station. On it is a Wbd. COTTAGE and outbuildings. TORRENS.

Lot 13. Between BLACKTOWN and SEVEN HILLS.—160 ACRES, Bates' Grant, on Richmond-road, about half a mile from Seven Hills Station, and 1 mile from Blacktown. On it is a large substantial Dwelling. This is leased for a period of about 2½ years to run, at a rental of £65 per annum.

Lot 14. BLACKTOWN or ROOTY HILL.—1844 Acres, EASTERN CREEK, in the occupation of Mr. Pye.

Lot 15. BLACKTOWN.—Lots 1, 2, 3, 4, 5, 6, 10, 11, and 12 of Subdivision known as Blacktown Railway Estate, Blacktown-road, near Station-street.

RICHARDSON and WRENCH, Ltd., will sell by auction, at the Rooms, on FRIDAY, 27th October, at 11.30 a.m.,

The above, full particulars of which will be published in future notice.

W. A. GILDER, Esq., is Solicitor of the Estate. (5815)

SHOP PROPERTY

in the

HEART OF BURWOOD.

TWO SHOPS AND DWELLINGS.

On the west side of BURWOOD-ROAD, adjoining the business premises of Mr. BLAIR, Baker, etc. They are of brick, plastered, awning and balcony in front, and each containing 5 apartments, and kitchen, bathroom, and washhouse. Stable and carr shed in one yard. The Land has 20ft feet frontage by a depth of 143 feet, extending to John-street, to which the frontage is 20 feet.

RICHARDSON and WRENCH, Ltd., will sell by auction, at the Rooms, on FRIDAY, 27th OCTOBER, at 11.30 a.m.,

The above valuable Freehold in the best business spot in Burwood.

RESIDENCE, BURWOOD.

A FAITHFULLY-BUILT, well-finished, and commodious RESIDENCE, "Montrose," with upwards of 1 acre of grounds, at the corner of LUCAS-ROAD and COBDEN-STREET. This is of brick, cemented and painted, slate roof, verandahs and balconies, hall, 9 rooms, bathroom, ballroom (or large billiard-room), kitchen, laundry, stable, etc. TORRENS TITLE.

A pleasant situation in this attractive Railway Suburb, an easy walk from the station, with quick and slow train service. Property is in thorough condition, both in and outside.

AUCTION SALE, FRIDAY, 27th OCTOBER, At our Rooms, 98 Pitt-street, at 11.30,

In Conjunction with STRONGMAN, BRUNTNELL, and CO., at Station, BURWOOD-ROAD, who have keys for inspection.

RICHARDSON AND WRENCH, LTD. (5868)

MT. ST. JOHN POINT, NORTH SYDNEY.

Only a FEW YARDS East of ALFRED-STREET, and 3 MINUTES from the MILSON'S POINT WHARF.

TWO Two-story HOUSES, Nos. 12 and 14 CAMPBELL-STREET. Land 22 feet by 99 feet back to a lane.

RENTAL £100 4s PER ANNUM. A CAPITAL LETTING PROPERTY, HANDY TO FERRY.

By Order of the Exors. Estate Late Mrs. S. HAYNES.

RICHARDSON and WRENCH, LTD., will sell by auction at the Rooms, 98 Pitt-street, on FRIDAY, 27th OCTOBER, at 11.30 a.m.,

The above INVESTMENT PROPERTY at MILSON'S POINT, NORTH SYDNEY. Full particulars in a future issue. (5874)

POSITIVE SALE, ON ACCOUNT OF OWNER LEAVING SUBURB.

STRATHFIELD.

An Esteemed Suburb, reached in 15 minutes by Through Trains.

FAIVERN, A FAMILY COTTAGE and GROUNDS, About 2 acres 3rs. 29 perches.

On the Heights, a pretty position, neighboured by Good Properties.

It is well built, and most comfortable, designed for family comfort, constructed of brick, cemented, on concrete foundations, best Bangor slate roof, verandah front, side, and rear, wide hall, drawing, dining, and breakfast rooms, 4 bedrooms, bathroom, maid's-room, 2 outer rooms of wood, man's-room, small house orchard, fowl and other paddocks.

LAND has 210 feet frontage to Chalmers-road, 618 feet along Barker-road, and also fronts Oxford-street.

This Superior Residence was erected by the late S. M. QUINLAN, Esq., Solicitor, for his own home.

The charm of the situation on the hill, with spacious areas to the general properties around, secure to it a permanent character, while the reputation of the ertap atmosphere of the district assures healthfulness. Train Service is the very best.

INSPECTION INVITED BY CARDS TO VIEW.

Bonafiders and Suitable Professional or Business Men would enjoy residing here.

AUCTION SALE, FRIDAY, 3rd NOVEMBER, at our Rooms, 98 Pitt-street, at 11.30 a.m.

RICHARDSON AND WRENCH, LTD.

TORRENS TITLE. (5867).

By order of Administrator of the Estate late MRS. W. EASY.

LEICHHARDT PROPERTIES.

Handy to the Trams, Parramatta-road, and only a few minutes' walk from the 2d section at Johnston-street.

1. A Detached Cottage, No. 47 CATHERINE-STREET. Land 20ft x 137ft back to Herne-street. RENTAL, £41/12/ per annum.

2. Detached Cottage, No. 45 CATHERINE-STREET. Land 22ft to 137ft to Herne-street. RENTAL, £41 12s PER ANNUM.

3. FOUR Detached COTTAGES, Nos. 89 to 95 CATHERINE-STREET. Land, each 19ft x 112ft. Torrens Title. RENTAL, £41/12/ PER ANNUM EACH COTTAGE.

TO BE SOLD SEPARATELY.

RICHARDSON and WRENCH, Ltd. (in conjunction with S. RITCHIE, Petersham), will sell by auction, at the Rooms, 98 Pitt-street, on FRIDAY, 3rd NOVEMBER, at 11.30 a.m.,

The above COTTAGES at LEICHHARDT. Full particulars in a future issue.

Messrs. STEELES, JAQUES, and STEPHEN, O'Connell-street, Solicitors to the Estate. (5881)

BY ORDER OF THE EXECUTORS OF THE ESTATE J. H. TEEGE, Deceased.

LOT 1.—DULWICH HILL.

At the corner of Marrickville-road and Harney-street, KIEL, a Double-fronted Brick-built COTTAGE, erected on LARGE BLOCK OF LAND, 122ft 9in by 150ft, lane at rear.

LOT 2.—ILLAWARRA-ROAD, MARRICKVILLE, a few yards south of Marrickville-road.—SHOP and Dwelling, on land 20ft frontage by 100ft.

LOT 3.—SILVER-STREET, MARRICKVILLE.—THREE HOUSES, called Chelsea, Rockview, and Thurnmore, built on land 60ft frontage by 120ft 4½in to 151ft 9½in.

RICHARDSON and WRENCH, LTD., in conjunction with McCOY and CO., will sell by auction, at the Rooms, on FRIDAY, 3rd NOVEMBER, at 11.30 a.m.,

The above well-situated Freeholds, close to tram, Marrickville-Dulwich Hill.

Messrs. GILL and OXLADE are Solicitors of the Estate. (5801)

BY ORDER OF THE EXECUTORS ESTATE LATE Mrs. J. LILLIS.

SEASIDE COTTAGE PROPERTIES.

1. COOGEE.

A detached COTTAGE, known as DERWENT, fronting CARR-STREET, at the corner of a LANE, between Mount and Byron streets, and 40ft x 122ft. Torrens Title. A CONVENIENT POSITION, trams pass the door to and from the COOGEE BEACHES.

2. BONDI.

A Detached COTTAGE, fronting LAMBOCK-AVENUE, at the CORNER of JAQUES-STREET, a few yards off the tram line. LAND, 40ft x 120ft 44in. Torrens Title. The CORNER is VACANT, and AVAILABLE for BUILDING PURPOSES. To be sold in ONE OR TWO LOTS.

RICHARDSON and WRENCH, Ltd., will sell by auction, at the Rooms, 98 Pitt-street, on FRIDAY, 3rd NOVEMBER, at 11.30 a.m.

The above COTTAGES, close to the COOGEE and 2nd BONDI BEACHES. Full particulars in a future issue.

Messrs. STEELES, JAQUES, and STEPHEN, O'Connell-street, Solicitors to the Estate. (5873)

ACTIVE BUSINESS POSITION.

GEORGE-STREET WEST, near Grace Brothers.

Large frontage and great depth, 54ft x 130.

ON IT are premises Nos. 195 and 197 George-street West, leasehold by Creak and Ford as Marble and Slate Works, and M. Davis, Jeweller, etc. Annual rentals, say, £325. Title is Leasehold, about 27 years to run at the small ground rent of £20 per annum.

A spacious Site for an Emporium or up-to-date Shops, etc., with exceptional great depth. Trustees desire to close Estate.

AUCTION SALE, FRIDAY, 3rd NOVEMBER, at our Rooms, 98 Pitt-street, at 11.30.

RICHARDSON and WRENCH, Ltd. (5880)

HEIGHTS OF SUMMER HILL.

New, substantial, tastefully-finished and attractive detached COTTAGE on the west side of PROSPECT-ROAD, a little south of Smith-street, and about 6 minutes' walk from railway station. LAND 50 feet frontage by 157 feet.

*** Key obtainable next door.

RICHARDSON and WRENCH, Ltd., will sell by auction, at the rooms, on FRIDAY, 3rd November, at 11.30 a.m., the above Cottage.

Inspection particularly invited. (5883)

LANE COVE RIVER.

ON ONE OF THE PRETTY REACHES ON THIS ATTRACTIVE ESTUARY, about 1¼ MILE ABOVE THE PIG TREE BRIDGE. MOST PICTURESQUE AND EXTENSIVE VIEWS FROM THE HIGHER PARTS OF THE ESTATE.

WATER FRONTAGE ESTATE,

in area

38 ACRES 1 ROOD 24 PERCHES,

approached by a

ROAD OFF the BURNS BAY-ROAD.

A favourite picnicking place on the Lane Cove River, close to Charlish's Orchard. Plan and full particulars from the Auctioneers. Torrens title.

RICHARDSON and WRENCH, Ltd., will sell by auction, at the Rooms, 98 Pitt-street, on FRIDAY, 3rd NOVEMBER, at 11.30 a.m.,

the above BLOCK OF LAND, suitable for subdivision into building sites.

IN ONE OR TWO LOTS. (5693)

DULWICH HILL.

MARIES, a commodious Double-fronted Brick COTTAGE, at the corner of MARRICKVILLE-ROAD and HARRIBON-STREET, between Livingstone and Wardell roads. Land, 50ft by 230ft. TORRENS TITLE.

*** A first-class position for home of professional gentleman.

RICHARDSON and WRENCH, Ltd., in conjunction with McCOY and CO., will sell by auction, at the Rooms, on FRIDAY, 3rd NOVEMBER, at 11.30 a.m.,

The above, full particulars of which will appear in future advertisement. (5690)

REDFERN INVESTMENTS.

EXCELLENT TERRACE of five HOUSES, Nos. 6 to 14 PITT-STREET, close to Cleveland-street and Prince Alfred Park, on land having 85ft 6in frontage to Pitt-street, and 120ft 9in along James-street. Rental, £275 12s per annum.

Fuller particulars will appear in a future issue.

AUCTION SALE of above, at the Rooms, Pitt-street, on FRIDAY, 3rd NOVEMBER, at 11.30 a.m.

RICHARDSON and WRENCH, Ltd. (5686)

EPPING, ON THE HIGHLANDS.

A HEALTHY SUBURB, rapidly COMING TO THE FRONT, on the ATTRACTIVE STRATHFIELD and HORNSBY LINE, AT THE STATION.

SUBDIVISION SALE

of the

RAILWAY ESTATE,

fronting RAILWAY-STREET, BRIDGE-STREET, and VICTORIA-STREET,

WESTERN SIDE OF LINE at the RAILWAY STATION

on the

TORRENS TITLE. Terms of Sale:—One-tenth deposit, balance by quarterly payments extending over 5 years; interest 5 per cent. Building Covenant.

Lithographs obtainable from the Auctioneers or Local Agent.

Auction Sale, on the Ground, at 3 o'clock,

SATURDAY, NOVEMBER 4.

RICHARDSON and WRENCH, Ltd., AUCTIONEERS, 98 Pitt-street.

Mr. A. W. WHITE, Carlingford-road, Epping, Local Agent. (5842)

NORTH HARBOUR, MANLY.

SUBDIVISION SALE

of that delightfully-situated

CLEARED PADDOCK,

at the end of

LAUDERDALE-AVENUE,

fronting

WOODLANDS-STREET, KIELD-AVENUE, and WEST-STREET,

only a few yards south of

TRAMS ON THE SPIT AND MANLY ROAD.

HILL FARM ESTATE,

at the

HEAD OF NORTH HARBOUR.

ENJOYING MOST ENCHANTING WATER VIEWS FROM A SHELTERED POSITION.

TERMS OF SALE:—One-tenth deposit, one-tenth in 3 months, and the balance by 12 quarterly payments, bearing interest at 5 per cent.

Lithographs, in course of preparation, will be available in a few days.

Auction Sale on the Ground, 3 o'clock,

SATURDAY, 4th NOVEMBER.

RICHARDSON and WRENCH, Ltd., Auctioneers, 98 Pitt-street, in conjunction with ROBEY, HANSON, and STRONG, Ltd., Manly. (5849)

LAKEMBA,

ONE STATION BEYOND BELMORE, ON THE BANKSTOWN LINE.

A

NEW SUBURB OF SYDNEY,

possessing many

ATTRACTIVE FEATURES,

including

ELEVATED POSITION, DRY, HEALTHY CLIMATE, PICTURESQUE SURROUNDINGS.

An

IDEAL RESIDENTIAL SUBURB,

rapidly growing in importance.

EDGEHILL ESTATE,

on the Southern Side of the Railway Line, close to the Station, fronting

RAILWAY-CRESCENT, SPROULE-STREET, ERNEST-STREET, KATHLEEN-STREET, and ALICE-STREET,

embracing some of the

FINEST LAND IN THE BELMORE DISTRICT.

TORRENS TITLE.

TERMS OF SALE:—One-tenth deposit, balance by quarterly payments, extending over 5 years; interest 5 per cent. Building Covenant.

AUCTION SALE ON THE GROUND, 3 O'CLOCK,

SATURDAY, 11th NOVEMBER.

RICHARDSON and WRENCH, Ltd., Auctioneers, 98 Pitt-street, in conjunction with BATY, FOUND, and PURVES, Ltd., Pitt-street. (5850)

NORTH HARBOUR, MANLY.

SUBDIVISION SALE

of that delightfully-situated

CLEARED PADDOCK,

at the end of

LAUDERDALE-AVENUE,

fronting

WOODLANDS-STREET, KIELD-AVENUE, and WEST-STREET,

only a few yards south of

TRAMS ON THE SPIT AND MANLY ROAD.

HILL FARM ESTATE,

at the

HEAD OF NORTH HARBOUR.

ENJOYING MOST ENCHANTING WATER VIEWS FROM A SHELTERED POSITION.

TERMS OF SALE:—One-tenth deposit, one-tenth in 3 months, and the balance by 12 quarterly payments, bearing interest at 5 per cent.

Lithographs, in course of preparation, will be available in a few days.

Auction Sale on the Ground, 3 o'clock,

SATURDAY, 4th NOVEMBER.

RICHARDSON and WRENCH, Ltd., Auctioneers, 98 Pitt-street, in conjunction with ROBEY, HANSON, and STRONG, Ltd., Manly. (5849)

MANLY LAGOON,

An easy walk from Brookvale Tram Terminus, and not far from Curl Curl Beach.

SUBDIVISION on the GROUND,

SATURDAY, 11th November, at 3 o'clock,

MOWBRAY ESTATE.

Third Division.

TWENTY-FOUR ALLOTMENTS, facing Abbott-street, Playfair-street, and Lillie-street.

TORRENS TITLE.

TERMS: £2 per lot deposit, balance twelve quarterly payments at 5 per cent. interest.

Lithographs Obtainable.

Messrs. HIGGINS and ROBINSON, Pitt-street, Solicitors to the Estate.

AUCTIONEERS:

RICHARDSON and WRENCH, LTD., in conjunction with PERCY G. SHARPE. (5871)

BUSINESS SITES AT MOSMAN.

SITUATE OPPOSITE THE POST-OFFICE. SUITABLE POSITIONS FOR DOCTORS AND DENTISTS OR THOSE REQUIRING BUSINESS SITES.

EIGHT VALUABLE LOTS,

having frontages of

17 FEET TO THE MILITARY-ROAD,

with depths from 135ft to 146ft, all having back entrances, situate a short distance north of Avenue-road.

TORRENS TITLE. LIBERAL TERMS.

AUCTION SALE AT THE ROOMS, 98 PITT-STREET, ON FRIDAY, 17th NOVEMBER, at 11.30 a.m.

RICHARDSON AND WRENCH, LTD., in conjunction with P. LEAHY, Mosman. (5885)

RYDE,

RYDE,

close to

HOLY CROSS COLLEGE AND CHURCH,

Only a few minutes' walk from

TRAMS ON THE GLADESVILLE-ROAD.

A PROGRESSIVE SUBURB, on that GRAND RIDGE between the PARRAMATTA and LANE COVE RIVERS. FINE VIEWS, and VERY HEALTHY CLIMATE.

THE

COLLEGE HILL ESTATE,

fronting

BUFFALO-ROAD, CRESBY-ROAD,

HIGINBOTHAM-ROAD

Auction Sale on the Ground, 3 o'clock,

SATURDAY, 18th NOVEMBER.

Torrens Title. Terms: One-tenth deposit, balance by quarterly payments, extending over 5 years, at 5 per cent.

Lithographs obtainable on application to the Auctioneers.

RICHARDSON and WRENCH, Ltd., Auctioneers, 98 Pitt-street. (5877)

ESTATE OF THE REV. JAMES McGOUGH, Deceased.

BY ORDER OF THE EXECUTOR OF THE ABOVE ESTATE.

FOR SALE by PUBLIC AUCTION, on the Premises, PARK-STREET, KATOOMBA, on

WEDNESDAY, 25th, AT 2 P.M.

Substantial WEATHERBOARD COTTAGE, known as "TOMBAH," containing 7 rooms, land 60ft x 250ft, and a considerable quantity of FURNITURE, TO BE OFFERED IN ONE LIN

AUCTION SALES.

HARDIE AND GORMAN,

PROPERTY AUCTIONEERS, LAND AND ESTATE AGENTS,
HEAD OFFICE: 133 PITT-STREET, SYDNEY.

BRANCHES AT NORTH SYDNEY: Milson's Point Arcade,
BONDI JUNCTION (Waverley): Tea Gardens Corner.

SALES OF

CITY, SUBURBAN, & COUNTRY PROPERTIES

EFFECTED BY AUCTION OR PRIVATE CONTRACT.

VALUATIONS MADE for Probate, Mortgage, Assumption, or other purposes.
ALL CLASSES OF PROPERTIES LET, RENTS COLLECTED, and Accounts Rendered Promptly. Repairs attended to.
FIRE and GENERAL INSURANCES EFFECTED, saving trouble to Clients, and providing against pos sible Risks.
THE GENERAL MANAGEMENT OF PROPERTIES UNDERTAKEN.
REGISTER OF PROPERTIES "TO LET" ISSUED FREE.

THIS DAY. THIS DAY.

DALLEY MANSION ESTATE, ROSE BAY.

AUCTION SALE ON THE GROUND,

AT 2 P.M.

HARDIE AND GORMAN, Auctioneers,
In Conjunction with RICHARDSON and CO.

BRIGHTON RACECOURSE.

A Few Minutes by Tram from Rockdale Railway Station, and a stone's throw from Brighton-le-Sands, or the Beach washed by the waters of Botany Bay.

VIEWS OF THE HEADS, KURNELL, AND OTHER POINTS OF INTEREST.

THE RACECOURSE IS SUBDIVIDED INTO

96 BUILDING SITES,

WITH FRONTAGES TO BAY, PRINCES, AND GORDON STREETS

ROADS BEING MADE AND PLANTED WITH SHADE TREES.

BEAUTIFULLY GRASSED LAND, CLOSE TO THE BEACH AND BATHS.

INSPECT BEFORE DAY OF SALE,

NEXT SATURDAY, 21st OCT., 1911, AT 3 P.M.

SECURE A HOME SITE FAR FROM THE MADDENING CROWD, YET CONVENIENT TO THE CITY.

TERMS ARE 5 p.c. DEPOSIT, BALANCE 60 MONTHLY PAYMENTS AT 5 p.c. INTEREST.

MODERATE BUILDING COVENANT.

TRAM PASSES THE ESTATE,

AUCTION SALE ON THE GROUND,

H. N. COLLINS, Esq., 40 Elizabeth-street, Solicitor for the Estate.

HARDIE AND GORMAN, Auctioneers, 133 Pitt-street, SYDNEY, in conjunction with E. W. R. McMILLAN and FREETH, Rockdale.

PLANS ARE AVAILABLE. LOOK FOR PICTURE POSTER.

AUCTION SALE ON THE GROUND,

NEXT SATURDAY.

AT 3 O'CLOCK.

OVERLOOKING CENTENNIAL PARK

A PICKED POSITION AMONG GOOD SURROUNDINGS.
THE SPOT TO BUILD IN.
ONLY 2 MIN. FROM LITTLE COOGEE TRAMLINE.
16 CHOICE BUILDING SITES,
CLARENCE-STREET, OFF AVOCA-STREET, AND ETHNE-AVENUE.

ASTOLAT ESTATE, RANDWICK.

Situate between 2 Tram Routes, which will give direct access to the City, Coogee Beach, Bronte Beach, Little Coogee Beach, Railway Station, Bondi Junction, Waverley, and Kensington.

PLANS READY. TORRENS TITLE.

TERMS: 10 per cent. Deposit, balance within 5 years at 5 per cent. interest.
HARDIE and GORMAN, Auctioneers, 133 Pitt-street, Sydney; in conjunction with WILLIAMS, WHYTE, and CO., Randwick.

Easterly Aspect, with Ocean Views.

CAERLEON ESTATE, RANDWICK.

Direct Tram Routes to Beaches and to the City pass the Estate.

16 FINE BUILDING SITES.

FRENCHMAN'S-ROAD and ST. MARK'S-ROAD.

ALSO "CAERLEON" HOUSE.

Lot 6.

A SUBSTANTIAL MODERN RESIDENCE, of brick, slate roof, having Verandahs and Balconies, Hall, 22 Rooms, Kitchen, and complete offices. Detached Stable.
GROUNDS IN AREA, 2 ROODS 16¼ PERCHES.
Now open for inspection. Caretaker in charge.
PLANS READY. FREEHOLD TITLE.

AUCTION SALE ON THE GROUND,

SATURDAY, OCTOBER 28th, 1911.

AT 3 O'CLOCK.

HARDIE and GORMAN Auctioneers, 133 Pittstreet, Sydney.
MESSRS. ASH and MACLEAN, 99A Pitt-street, Vendor's Solicitors.
TERMS FOR THE LAND, 5th deposit, balance in 8 half-yearly payments. Interest 5 p.c. per annum.
FOR CAERLEON, ¼ deposit, balance in 3 years, at 5 p.c. interest.

SPRINGWOOD.

MOUNTAIN AIR. SPLENDID TRAIN SERVICE.

PART OF THE HOMEDALE ESTATE.

ADJOINING HOMEDALE, the Residence of H. R. Arnott, Esq., within 5 minutes of the Railway Station.
4 FINE BUILDING SITES,
FRONTING HOMEDALE-STREET, RIGHT OPPOSITE SPRINGWOOD AVENUE.

LITHOS READY. TORRENS TITLE.

TERMS:—One-fourth Deposit, balance 1, 2, and 3 years, at 5 per cent. interest.
AUCTION SALE on the Ground (after the Sale of Larsen's Estate),

SATURDAY AFTERNOON, 28th OCTOBER, 1911.

HARDIE AND GORMAN, 133 PITT-STREET, AUCTIONEERS.

LARSEN'S ESTATE, SPRINGWOOD.

1218FT ABOVE SEA LEVEL. A SUBURB ON THE BLUE MOUNTAINS.

TEN CHOICE BUSINESS OR RESIDENTIAL SITES, INCLUDING ELSINOR COTTAGE, FRONTING MAIN BATHURST-ROAD, OPPOSITE THE ORIENTAL HOTEL AND THE SHOPS.

AUCTION SALE ON THE GROUND,

SATURDAY, 28th OCTOBER, 1911.

HARDIE and GORMAN, AUCTIONEERS, 133 PITT-STREET.

LITHOS. NEXT WEEK.

J. H. ROBSON, Esq., 82 Pitt-street, Vendor's Solicitor.
HOWARD and CLARKE, 90 Pitt-street, Surveyors.

THE FAMOUS BERRY ESTATE
NORTH SYDNEY.

A NEW SUBDIVISION of the WOLLSTONECRAFT PORTIONS of the above Estate, extending from the Railway Station towards the Water, comprising Magnificent BUILDING SITES, fronting Shirley-road, Tyron-avenue, Milroy-avenue, Fleming-street, Boronia-street, Telopia-street, Cable-street.

MAGNIFICENT VIEWS,

EMBRACING THE HARBOUR AND RIVERS, ALSO THE CITY AND SURROUNDING SUBURBS.

PLANS READY.

AUCTION SALE, ON THE GROUND,

SATURDAY, 4th NOVEMBER, 1911.

HARDIE AND GORMAN, AUCTIONEERS, 133 PITT-STREET,

in conjunction with THOMSON BROS., Hunter and Castlereagh streets.

TERMS: Ten per cent. Deposit, ten per cent. yearly, with interest at five per cent. per annum.

By order of the Administrators in the Estate of the late Mr. Michael Byrne.

FLOOD-STREET, LEICHHARDT.

D.F. BRICK COTTAGE, Iron, known as "FARNEY," fronting FLOOD-STREET, between Parramatta-road and Lord-street, having tile verandah, hall, 4 rooms, kitchen, laundry, and bath and outoffices, occupied by Mrs. McGowan.
Further particulars will be advertised.
LAND 40ft 6in to Flood-street by about 150ft deep, partly along Church-street South and George-street, and 36ft 6in to George-street at rear.

TITLE TORRENS.

Messrs. MURPHY and MOLONEY, 90 Elizabeth-street, Solicitors to the Estate.

HARDIE and GORMAN will sell the above by public auction, at their Saleroom, 133 Pitt-street, at 11.30 o'clock
NEXT WEDNESDAY, OCTOBER 18, 1911.

By Order of the Mortgagee.

ERNKINEVILLE.

off Erskineville-road, and handy to train and tram.

"DURRAN," ALBERT-STREET,

SUPERIOR BRICK HOUSE, slate roof, and containing hall, 6 rooms, and every convenience, large shed at rear, suitable for stabling accommodation.
LAND, about 22ft to Albert-street by 100ft deep, running back to Railway Bounds. (Western Line).

TITLE TORRENS.

HARDIE and GORMAN have received instructions to sell the above by Public Auction, in the Rooms, 133 Pitt-street, at 11.30 o'clock on
WEDNESDAY, 25th OCTOBER, 1911.

Messrs. HAROLD T. MORGAN and MORGAN, Ocean House, Moore-street, Mortgagee' Solicitors.

DENTIST PITTAR wishes to notify that he Practises his PAINLESS SYSTEM personally at his new and only address, cr. Cowagh and Liverpool sts (op. Fay's).

RANDWICK.

GRANDVIEW, fronting COWPER-STREET, almost opposite the Bowling Green.

DETACHED RESIDENCE, built of brick, slate roof, tiled verandah and path, hall, 3 reception rooms, 4 bedrooms, balcony, bathroom, kitchen, laundry, side entrance. Occupied by Mr. Fryer.
LAND, 45ft x 150ft through to Sydney-street, at rear. Title, Freehold.

RANDWICK.

FACING QUEEN'S PARK, close to Little Cooper Tram Route.

BUILDING SITE, 50ft to DARLEY-ROAD (now Boundary-street), between Avoca and Market streets. Depth 151ft 7½in on one side, 54ft 7½in on the other, 61ft 7½in to Centennial-avenue, at rear, being lots 6 and part of Lot 7, Centennial Park Estate. Torrens Title.

STANMORE.

HAWTHORNE, No. 24 HARROW-ROAD, CLOSE TO LIBERTY-STREET, A GOOD POSITION.

DETACHED FAMILY RESIDENCE, built of brick, slate roof, containing tiled verandah, hall, 8 rooms, bathroom, kitchen, detached W.B. Laundry and Shed, occupied by Mr. McKenzie.
LAND, 40ft 6in to HARROW-ROAD, by 125ft deep, garden, lawn, side entrance. Torrens Title.

NEWTOWN-KINGSTON.

Nos. 704 to 710 DENISON-STREET.

4 W.B. COTTAGES, (four roofs), 4 back rooms, the other 3 have 3 rooms, besides washhouse with tubs, copper, gas, water, and sewer.
THEY ARE IN GOOD ORDER.
Rents 3 at 10s, one at 12s. 6d. per week—£118 6s YEARLY for the Property.
Land, 66ft x 82ft. Torrens Title.

GLEBE,

Nos. 46 and 48 QUEEN-STREET—2 BRICK HOUSES, slate roofs, each 2 rooms, kitchen, and washhouse. Let at 8s each. £41 12s. yearly for the two.
Land, 30ft 2in x 43ft. Side Entrance. Torrens.

ST. PETERS,

Nos. 1 and 3 VICTORIA-STREET, off Cook's River-road, close to Town Hall.

TWO DOUBLE-FRONTED W.B. COTTAGES, Iron roofs, each 2 verandahs, 4 rooms, washhouse, tubs, and copper, gas, water, and sewer IN GOOD REPAIR. Let at 10s each per week. £52 yearly for the two.
Land, 66ft x 66ft. Freehold.
Messrs. HAROLD T. MORGAN and MORGAN, Ocean House, Moore-street, Solicitors to Vendors.

HARDIE and GORMAN (in conjunction with E. A. Turtle, Agent, Newtown) have received instructions to sell by Public Auction, at the Sale Rooms, 133 Pitt-street, at 11.30 o'clock
NEXT WEDNESDAY, 18th OCTOBER, 1911.
The above-described Properties.

Under Instructions from the Owner.

DUNBEVED, at HUNTER'S HILL,

ALEXANDRIA and MADELINE STREETS,

opposite the Residence of the late Mr. Justice Manning, and convenient to the Wharf, WITH COMMANDING VIEWS.

GENTLEMAN'S MODERN VILLA RESIDENCE, of very attractive design, well-built of brick, on stone foundations, with shingle roof, standing in well-kept grounds.
THE ACCOMMODATION is as follows:—Verandahs on 3 sides, balcony, 3 reception rooms, 4 bedrooms, maid's room, bathroom, kitchen, laundry, and every convenience, including septic tank, providing perfect drainage system.
DETACHED STABLES of W.B., couchhouse, and man's room, fowlhouses, etc.
Well-kept flower gardens, lawns, paths, fruit, and vegetable garden, with well-grown shrubs and shade trees.

LAND 143 FEET to ALEXANDRIA-STREET, 145 FEET to MADELINE-STREET, by through depth of about 544 FEET on one side, and about 541 FEET on the other. TITLE TORRENS.
If desired, portion of the land fronting MADELINE STREET could be cut off, and 2 Cottages erected on same, without affecting the Residence.
PHOTOS at the Saleroom. CARDS TO VIEW must be first obtained from the Auctioneers.

HARDIE and GORMAN have received instructions to sell by public auction, at their Saleroom, 133 Pitt-street, at 11.30 o'clock,
NEXT WEDNESDAY, 18th OCTOBER, 1911.

DUNBEVED, at HUNTER'S HILL,
which was erected about 4 years ago, and the whole of which is in beautiful order.

This is one of the best opportunities at present offering to secure a modern, attractive, up-to-date, and convenient home.

TO RETIRED SQUATTERS, STOCKOWNERS, Etc.

A MAGNIFICENT GRAZING AND AGRICULTURAL ESTATE, CLOSE TO SYDNEY MARKETS.

"YARROVILLE," MINTO.

The late Country seat of Thomas Salter, Esq., Solicitor, on the Southern Line, 2 miles from Minto, 23 miles from Flemington Yards, 33 miles from Sydney.

1080 ACRES undulating land, subdivided into 14 paddocks, with water and valuable timber in nearly every Paddock. All well fenced. Commodious Brick Homestead, with gardens and carriage drive, stables, buggy shed, harness-room, and outbuildings. Torrens Title.

One of the few choice remaining intact properties, combining the charms of a home and the essentials of a commercial holding. Would make an ideal Stud Farm or Racing Depot.

HARDIE and GORMAN, in conjunction with TRIBICK, SON, and CO., under instructions from R. W. R. Thomas, Esq., will submit to Public Auction, in the Rooms, 133 Pitt-street
NEXT WEDNESDAY, 4th OCTOBER 18th, 1911, at 11.30 a.m.

The above-described Grazing Property.
The Auctioneers will be glad to supply full detail particulars and arrange for inspection.

MANLY.

Close to the Tram, and having views extending right over Manly.

A MAGNIFICENT SITE, at the Northern End of the Ocean Beach, fronting QUEENSCLIFF-ROAD and CURL CURL LAGOON. Lots 12 and 13, Section 1, Queenscliff Estate, 122ft to QUEENSCLIFF-ROAD, by 430ft on one side, and 387ft on the other side, through TO THE LAGOON.
PLAN ON VIEW, TORRENS TITLE.
HARDIE and GORMAN will sell the above by Public Auction, in the Rooms, 133 Pitt-street, at 11.30 o'clock,
NEXT WEDNESDAY, OCTOBER 18, 1911.

BEECROFT.

WELHAM-STREET, 5 minutes from Railway Station, Rockleigh, WELL-BUILT W.B. COTTAGE, tile roof, verandah, 6 rooms, maid's room, kitchen, laundry, bathroom, pantry, and offices.
LAND, 127 feet to WELHAM STREET, by depth of 264 feet, or 66ft frontage only.
TORRENS TITLE.
TERMS WILL BE GIVEN.
For Auction Sale on the Rooms, NEXT WEDNESDAY, 18th OCTOBER, 1911, at 11.30 a.m.

HARDIE and GORMAN, 133 Pitt-street.

ESTATE OF THE LATE WM. CHARTER.

LOT 1. BOWRAL.

To Architects, Contractors, Builders, etc.

TRACHYTE QUARRY, in Eling-street, close to the Railway, having an area of about 6½ ACRES. A magnificent quantity of Stone available and in sight. Title, Freehold.

LOT 2.
ROBERTSON.

DAIRY OR MIXED FARM, of about 1084 ACRES, 5 miles from Robertson, at East Kangaloon. Fenced and cleared. Cottage, 5 rooms, stable, and barn. Title C.P., about £130, to make Freehold
AUCTION SALE, NEXT WEDNESDAY, OCTOBER 18, at 11.30 a.m.

HARDIE and GORMAN, Auctioneers, 133 Pitt-street.

BY ORDER OF THE EXECUTOR OF THE WILL OF THE LATE T. S. GOLDSMITH, Esq.

CITY INVESTMENTS.

Lot 1.—Nos. 92, 94, and 96 GOULBURN-STREET, on the North Side, one door from ELIZABETH-STREET, and opposite the new shops now in course of erection for Mark Foy, Esq., in a much improved part of the city, where a large amount of money has been expended by the City Council.
3 SHOPS and DWELLINGS, built of brick, with ornamental cement fronts, awnings over foot-paths, each containing shop, 4 rooms, kitchen, laundry, bathroom. All let to tenants.
LAND, 45ft 3 3-8in to GOULBURN-STREET, by about 69ft 11in on one side, and about 61ft 5in on the other, and about 40ft at rear.
Title part Torrens, part Freehold.

Lot 2.—BRISBANE and HUNT STREETS.—BLOCK of LAND, 66ft to HUNT-STREET, 64ft to BRISBANE-STREET, and 40ft; to BURNS-LANE, upon which are 2 COTTAGES, Nos. 85 and 87 BRISBANE-STREET, HOUSE, No. 82 HUNT-STREET; and Cottage, No. 1 BURNS-LANE.
Rents, £96/4/ Yearly.

Lot 3.—SURRY HILLS.—Nos. 33 and 35 ANN-STREET, off Macquarie-street South, 2 Semi-detached Brick HOUSES, rents £104 yearly. Land 26ft to Ann-street, 47ft to Little Albion-street, depth about 126ft 6in on the east side. Title Freehold.

Lot 4.—SURRY HILLS, Nos. 27 and 29 MACKEY-STREET, off Smith-street.—Two BRICK HOUSES, rents £81 2 yearly. Land 23ft to Mackey-street, 36ft to Ann-street, at rear, by 116ft through depth. Title Freehold.

Messrs. MARK MITCHELL and FORSYTH, Savings Bank-chambers, Moore-street, Solicitors to the Estate.

HARDIE and GORMAN will sell the above by Public Auction, at their Sale Rooms, 133 Pitt-street, at 11.30 o'clock on
WEDNESDAY, 25th OCTOBER, 1911.

BY ORDER OF THE EXECUTOR IN THE ESTATE OF THE LATE S. GOODMAN LEVY, ESQ.

SURRY HILLS.

LOT 1.—GOODMAN-TERRACE, Nos. 1 to 6, fronting GOODMAN-LANE, off Hart-street, off Cooper-street, close to Elizabeth-street, 6 HOUSES, of brick, iron roof.
RENTS, £182 2s YEARLY.
LAND, 74 feet x 40 feet.
TITLE FREEHOLD.

LOT 2. NOS. 18 and 20 STEEL-STREET, off Devonshire-street, and No. 1 STEEL-LANE, at rear.
3 BRICK HOUSES, with iron roofs.
RENTS, 49/ 6s YEARLY.
LAND, 25 feet x 108 feet 3 inches on one side, 110 feet 6 inches on the other, and 22 feet 9 inches at rear.

TITLE, FREEHOLD.

Messrs. MARK MITCHELL and FORSYTH, Savings Bank-chambers, Moore-street, Solicitors to the Estate.

HARDIE and GORMAN will sell by Public Auction, at their Sale Rooms, 133 Pitt-street, at 11.30 o'clock on
WEDNESDAY, 25th OCTOBER, 1911.
The above described Properties.

WOOLLOOMOOLOO, CITY.

BUSINESS PREMISES, Nos. 2 and 4 YURONG-STREET, joining the NEW ZEALAND HOTEL, at the CORNER OF WILLIAM-STREET, opposite the Public School, with Bellevue Hill Tram passing the door.

Built of brick, with iron roof, containing shop and 3 rooms, for years occupied by Mr. E. Leggett.
LAND, 43 feet 5 inches to YURONG-STREET, by about 20 feet deep, along Yurong-lane. Freehold Title.
HARDIE and GORMAN will sell the above by Public Auction, at their Saleroom, 133 Pitt-street, at 11.30 o'clock on
WEDNESDAY, 25th OCTOBER, 1911.

IN INSOLVENCY AND IN BANKRUPTCY.

ESTATE OF PETER TONKIES,
By Order of WILLIAM HARRINGTON PALMER Esq., Official Assignee.

ALL the Official Assignee's Right, Title, and Interest (if any) in and to all that piece or parcel of Land, situated in the County of Cumberland, Parish of BOTANY, and having 80ft frontage to WESTCOTT-STREET, by 200ft deep along a lane 20ft wide, and being Allotments 11 and 12 of Section 17 of the Plan of Subdivision made by Thomas Richard Smith, of (inter alia) part of Government Allotment No. 16 of the said Parish.

HARDIE and GORMAN have received instructions from William Harrington Palmer, Esq., Official Assignee, to sell the above by Public Auction, at their Salerooms, 133 PITT-STREET, at 11.30 o'clock on
WEDNESDAY, 25th OCTOBER, 1911.
Messrs. McCARTHY and MAXWELL, Elizabeth-street, Solicitors to the Official Assignee.

Under Instructions from William Harrington Palmer, Esq., Official Assignee,
In the Bankrupt Estate of
JOHN THOMAS CALDWELL.

NEUTRAL BAY,

with magnificent views of the Harbour.

RESIDENCE and GROUNDS KNOWN as HOLMSDALE, fronting CLARKE-ROAD and WHALING-ROAD.
"HOLMSDALE" comprises a substantially built RESIDENCE of solid cut stone, with slate roof, having flagged verandahs on 3 sides with iron columns, and containing:—On GROUND FLOOR, hall and 4 rooms, marble mantels. UPSTAIRS are 4 bedrooms and 2 servants' rooms. The domestic offices comprise: Kitchen and 2 other rooms, W.B. bathroom, and detached W.B. shed.

THE LAND contains an area of about 1 ACRE 1 ROOD 12½ PERCHES, having a large frontage of about 571 FEET 4½ INCHES to CLARKE-ROAD, by depth of about 309 FEET 1 INCH on one side, and 294 FEET 10½ INCHES on the other, with frontage also to WHALING-ROAD.

TITLE TORRENS. Plan on view at the Salerooms. H. B. PRIMROSE, Esq., 60 Castlereagh-street, Solicitor, for the Official Assignee.

HARDIE and GORMAN have received instructions from the Official Assignee to sell by Public Auction, in their Salerooms, 133 Pitt-street, at 11.30 o'clock on
WEDNESDAY, NOVEMBER 1st, 1911.
The above described property.

CHARMING WATER-FRONTAGE RESIDENCE, "FERNBANK,"
SUTHERLAND-CRESCENT,
off DARLING POINT ROAD,
DARLING POINT.

Standing in Terraced Grounds, with Easterly Aspect, surrounded by First-class Properties.

THE HOUSE of attractive elevation, is erected in Red Brick, with slate roof, and is exceptionally well-planned throughout.
THE ACCOMMODATION INCLUDES:—ENTRANCE HALL, DINING AND DRAWING ROOMS, BILLIARD-ROOM, 4 BEDROOMS, GOOD BATHROOM, tiled, with heater; MAIDS'-ROOM; KITCHEN, with gas and fuel stove; SCULLERY, with copper, etc.; Pantry, Storeroom. Expensive overmantels in principal rooms, steel ceilings throughout, wire window blinds, etc., Tiled Balcony and Verandah.
There are also SWIMMING-BATH, DRESSING-ROOM, MOTOR GARAGE.
Flower Garden and Terraced Lawns down to water's edge.
THE VIEWS of the Harbour are most Enchanting and Extensive.
LAND 61 feet to SUTHERLAND-CRESCENT, by 240 feet deep.

TITLE TORRENS.

HARDIE and GORMAN have received instructions to sell by Public Auction, at their Salerooms, 133 PITT-STREET, at 11.30 a.m. on
WEDNESDAY, 1st NOVEMBER, 1911.
The above-described property.

By order of
THE PERMANENT TRUSTEE CO. OF NEW SOUTH WALES, Ltd.,
Trustees in the Estate of the late George Evans, Esq.

NOS. 421, 423, and 425 KENT-STREET,
on the west side,
between Market and Druitt streets.
3 WAREHOUSES,
built of brick, with iron roofs, each comprising Basement and 3 Floors.
The Premises are Let to Ingall, Parsons, Clive, and Co., Ltd., until 1st October, 1912, at a rental of £375 per annum.

THE LAND has about 50 feet 6 inches frontage to Kent-street by a depth of about 87 feet 2 inches on one side, and about 85 feet 5½ inches on the other side, the rear line being about 53 feet 3½ inches. TITLE TORRENS.

Messrs. VILLENEUVE, SMITH, and DAWES, Castlereagh-street, Solicitors to the Estate.

HARDIE and GORMAN have received instructions from the Permanent Trustee Company of N.S.W., Ltd., to sell by public auction, at their Salerooms, 133 Pitt-street, at 11.30 o'clock, on
WEDNESDAY, 1st NOVEMBER, 1911.
The above-described Warehouse Property, fronting Kent-street, city.

ONE OF THE FINEST POSITIONS IN NORTH SYDNEY,

close by "Milanere," the Residence of J. F. Hogue, Esq.; "Marlbah," the Residence of H. H. Massie, Esq.; and the Mansions and Grounds of T. A. Dibbs, Esq., with

MAGNIFICENT HARBOUR VIEWS.

"YARROWIN," BISHOPSGATE-STREET, off UNION-STREET.—DETACHED RESIDENCE, with good garden grounds. It is built of brick, with slate roof, and contains: Verandah, tiled Entrance Porch, Hall, 4 Reception Rooms, kitchen, laundry, and bathroom; upstairs, 4 Bedrooms, dressing-room, maid's-room, and bathroom, linen-press.
LAND IN AREA OVER HALF AN ACRE (2 roods 5½ perches), with 50 feet 4 inches frontage to Bishopsgate-street.
Plan on view at the Salerooms. Torrens Title.

HARDIE and GORMAN will sell the above by Public Auction, at their Saleroom, 133 PITT-STREET, at 11.30 o'clock on
WEDNESDAY, 1st NOVEMBER, 1911.
KEYS may be had at the Auctioneers' Branch Office, Milson's Point Arcade.

FOR POSITIVE SALE,
TO INVESTORS AND HOME-SEEKERS.

RANDWICK-COOGEE.

COONONG, BELMORE-ROAD, close to Dudley-street.—DETACHED COTTAGE, built of brick, slate roof, and containing tiled verandah, hall, 4 rooms, kitchen, laundry, and all offices. Land, about 23ft by about 126ft. Title Torrens. Let at 18s 6d per week.

CAR-I-WAH, adjoining the above.—DET. COTTAGE of brick, slate roof, and containing hall, 4 rooms, kitchen, laundry, and all offices. Let at 18s 6d per week. Land, about 23ft by about 126ft. Title Torrens.

HARDIE and GORMAN will sell the above by public auction, in the Rooms, 133 Pitt-street, at 11.30 a.m. on WEDNESDAY, 1st NOVEMBER, 1911.

DARLINGHURST.

Close to 1d Section of Bellevue Hill Tram.

Nos. 2 TO 14 WEST-AVENUE.

SPLENDID INVESTMENT.—7 COTTAGES, built of brick, on solid stone, tile roofs, and containing:—3 have 5 rooms and every convenience.
3 have 4 Rooms and every convenience.
TOTAL RENTS, £237/10 PER ANNUM.
Land 105ft 7ins, to West-avenue, by about 80ft deep.

TORRENS TITLE.

HARDIE and GORMAN have received instructions to sell the above by Public Auction, in the Rooms, 133 PITT-STREET, at 11.30 o'clock on
WEDNESDAY, 1st NOVEMBER, 1911.

THE KILBORNE ESTATE,
COOGEE,
18 MAGNIFICENT BUILDING SITES,
CARRINGTON-ROAD, BREAM and MELODY STREETS.

AUCTION SALE, ON THE GROUND,
SATURDAY, 18th NOVEMBER, 1911.

HARDIE and GORMAN,
Auctioneers, 133 Pitt-street.

PLANS NEXT WEEK.

PRELIMINARY ADVERTISEMENT.
FOR POSITIVE SALE.

VICTORIA PARK, BUNDANOON,

SOUTHERN LINE, 97 MILES FROM SYDNEY.

1027 ACRES Agricultural and Grazing Land, watered by Paddy's River. BRICK HOMESTEAD, MAN'S COTTAGE, Stables, Outbuildings, etc.
Suit Squatter, Farmer, or Agricultural Students.

Auction Sale, WEDNESDAY, 15th NOVEMBER, 1911, in the Rooms, 133 Pitt-street.

HARDIE AND GORMAN, AUCTIONEERS.
Full particulars later.

MANLY VIEW ESTATE,

AT THE HEAD OF NORTH HARBOUR.
MANLY.

Five Minutes from the Spit to Manly Tram.

28 LARGE LOTS,

BEACH, CONDAMINE, NEW, and CLARENCE STREETS
AUCTION SALE ON THE GROUNDS,
SATURDAY, 2nd DECEMBER, 1911.

Very Easy Terms. Torrens Title. Plans being prepared.
GALE and GALE, Challis House, Martin-place, Solicitors to the Estate.
FISHER and NOTT, 88 Pitt-street, Surveyors.

HARDIE and GORMAN, Auctioneers, 133 Pitt-street, in conjunction with Harrison and Co., 28 Castlereagh-street; and Manly.

HANDWICK.

ON ST. MARK'S-ROAD, CLOSE TO RAE-STREET AND ALLISON-ROAD.

A Detached Double-fronted Dwelling, known as "GLENELLEN,"

built of brick, cemented and painted, on stone foundations, slate roof, verandah and balcony, and containing IMPOSING ENTRANCE PORCH, hall, THREE RECEPTION-ROOMS, 5 bedrooms, 2 maids' rooms, bathroom, kitchen, laundry, etc.
THE HOUSE OCCUPIES ONE OF THE EIGHT RESIDENTIAL POSITIONS IN RANDWICK, WITH AN EASTERLY ASPECT, AND IS SURROUNDED BY GOOD PROPERTIES.
THE LAND has a frontage to ST. MARK'S-ROAD of about 50 feet by a depth of about 200 feet through to DUBUC-STREET, TO WHICH IT ALSO HAS A FRONTAGE OF ABOUT 50 FEET.
THE GROUNDS ARE OF AN ATTRACTIVE DESCRIPTION, WITH WELL-GROWN TREES, LAWNS, ETC.
The Title is Leasehold, the lease being for 10 years from 1st May, 1899, at a Ground Rent of £30/10/ p.a.
RAINE and HORNE will sell the above by PUBLIC AUCTION, in the Rooms, 86 Pitt-street, on
THURSDAY, 2nd NOVEMBER, at 11.30 a.m. (54)

HORNSBY LAND SALE TO-DAY. BLACKLAND HEIGHTS, 3 p.m. Robinson, Auctioneer, Hornsby.

THIS AFTERNOON, at 3, Cintra Est. (Eyleses Pet. dock), Burwood. Lithos. Terms, Tor. R. and W.

RAINE AND HORNE,

86 PITT-STREET,

AUCTIONEERS, LAND, AND ESTATE AGENTS, ATTORNEYS UNDER POWER, AND VALUATORS.

SALES OF CITY AND COUNTRY PROPERTIES EFFECTED.
BY PUBLIC AUCTION AND BY PRIVATE TREATY.
VALUATIONS.

PROPERTIES LET.

RENTS COLLECTED

MOSS VALE.
THROSBY PARK ESTATE.

A SUBDIVISION OF PORTION OF THIS WELL-KNOWN ESTATE HAS BEEN MADE INTO 37 BLOCKS,

RANGING FROM 2 ACRES TO 9 ACRES EACH, comprising SPLENDID RESIDENTIAL SITES

and

EXCELLENT CULTIVATION LAND,
EVERY ALLOTMENT FACES A 66FT ROAD.

THE MAIN WATER PIPE FROM BONG BONG RIVER TO THE MOSS VALE RESERVOIR PASSES THROUGH THE PROPERTY.

WITHIN HALF A MILE OF MOSS VALE STATION.
TORRENS TITLE.

TERMS: One-third Deposit, and the balance in three equal annual instalments with Interest at 5 per cent.

RAINE AND HORNE
(in conjunction with E. H. BADGERY, of Moss Vale) have been instructed to offer the above Estate
FOR SALE BY PUBLIC AUCTION, ON THE GROUND,

THIS DAY, AT 2 P.M.

Trains leave Sydney at 8 a.m. and 9.45 a.m., enabling intending purchasers to view the land and attend the Sale in one day, returning to Sydney by trains leaving Moss Vale at 4 p.m. and 6.15 p.m. (31)

INGLEBURN.

ON THE MAIN SOUTHERN RAILWAYS,
TOWNSHIP OF INGLEBURN ESTATE.

The Subdivision comprises 34 ALLOTMENTS, with frontages to INGLEBURN-ROAD, 80 FFOLK-STREET, CARLISLE-STREET, NARDOO-STREET, and NORFOLK-STREET.

ALL GOOD BUILDING ALLOTMENTS,

each with a frontage of about 50 feet, and depths varying from 150 feet to 240 feet.

THE ESTATE IS SITUATED PRACTICALLY IN THE HEART OF INGLEBURN. IS ALL VERY LEVEL, and EMINENTLY SUITABLE FOR THE ERECTION OF COTTAGE HOMES.
THERE IS AN EXCELLENT TRAIN SERVICE MORNING AND EVENING, WITH EXCEPTIONALLY CHEAP FARES FOR WORKING MEN.

TORRENS TITLE.

TERMS: One-tenth Deposit, and the balance in 36 equal monthly payments, with Interest at 5 per cent. per annum.

THE ABOVE ESTATE WILL BE SUBMITTED
FOR SALE BY PUBLIC AUCTION, ON THE GROUND,

SATURDAY NEXT, 21st OCT., AT 3 P.M.

Lithos. upon application to the Auctioneers.

RAINE AND HORNE, AUCTIONEERS.

Solicitor to the Estate:: J. W. S. LUCAS, Esq. (32)

RYDE, PINE HILL ESTATE.

COMPRISING SOME OF THE FINEST BUILDING SITES IN THE DISTRICT.

OCCUPYING AN ELEVATED POSITION, WITH MAGNIFICENT VIEWS OF SYDNEY AND THE SURROUNDING COUNTRY FROM ALMOST EVERY ALLOTMENT.

The Estate is a Subdivision of Captain Taylor's well-known Property, and is situate ON THE RIDGE, JUST BEYOND THE TERMINUS OF THE TRAM.

THE SUBDIVISION HAS BEEN PREPARED WITH A VIEW TO SUPPLYING

LIBERAL-SIZED RESIDENTIAL SITES,

AND THERE ARE 43 ALLOTMENTS, WITH FRONTAGES TO KULGOA-AVENUE, WOLGER ROAD, AND KUPPA-ROAD.

ITS PROXIMITY TO THE TRAM, TRAIN, OR FERRY, IN ADDITION TO THE NATURAL BEAUTY OF THE SURROUNDINGS, IS RAPIDLY CAUSING THIS PORTION OF RYDE TO BE ONE OF THE FAVOURITE RESIDENTIAL SUBURBS OF SYDNEY, AND
LAND VALUES MUST NECESSARILY INCREASE.

TORRENS TITLE.

NOTE THE EASY TERMS:—£2 per lot deposit, and the balance by equal monthly instalments of £1 per lot per month, with interest, at 5 per cent., payable quarterly.

THE ABOVE ESTATE WILL BE OFFERED FOR SALE BY PUBLIC AUCTION ON THE GROUND,

SATURDAY NEXT, 21st OCT., AT 3 P.M.

RAINE AND HORNE, AUCTIONEERS.

Vendor's Solicitors: Messrs. HENDERSON and HICKSON. (40)

BEAUTIFUL TAREN POINT

(also known as Commons Point),

TORRENS TITLE. RIGHT OPPOSITE SANS SOUCI. MORE TRAMS TO ROCARAH.

ON GEORGE'S RIVER,

THE LAND OF PURE DELIGHT.

Water Frontages to Sandy Beaches.
No mountains of Rock. No steep allotments.
No ugly sand pits. No muddy, oozy swamps at low tide.

SALE ON THE LAND, SATURDAY, OCT. 28, AT 3 P.M.

Leave tram at Hughes's Boatshed, Sans Souci, for New Ferry, to Taren Point.
You will be charmed with its Beauty.

SOME TAREN POINT REASONS.

HALF-AN-HOUR AWAY FROM SYDNEY. Level Land, Fine Building Blocks, Easy Access. EASY Boating, Bathing, Fishing Facilities. TERMS. Pretty Parks. Plenty of Building Stone.

RAINE AND HORNE.

Call or write to the Auctioneers for Beautiful Book of Views and Litho.

ON THE HEIGHTS OF ROSE BAY.
MITCHELL ESTATE.

WITH PANORAMIC HARBOUR AND OCEAN VIEWS,
COMPRISING

SOME OF THE FINEST RESIDENTIAL SITES EVER OFFERED IN THE EASTERN SUBURBS,
LIBERAL-SIZED ALLOTMENTS,
WITH FRONTAGES TO

OLD SOUTH HEAD-ROAD, TOWNS-ROAD, CHAMBERLAIN-AVENUE, DUDLEY-ROAD, COURTNEY-ROAD, AND MITCHELL-ROAD.

TORRENS TITLE. FIVE YEARS' TERMS.

FOR SALE BY PUBLIC AUCTION, ON THE GROUND,

SATURDAY, 11th NOVEMBER, AT 3 P.M.

RAINE AND HORNE, AUCTIONEERS.

Solicitor to the Estate: J. W. S. LUCAS, Esq. (55)

BELMORE.

CLOSE TO THE RAILWAY STATION.
TWO BUSINESS SITES,

at the corner of BURWOOD-ROAD and MOON

HOUSES AND LAND FOR SALE.

A BARGAIN, 2 Brick Cottages, 4 rooms each, and W. Botany roads, only 40s per foot.

BOTANY NORTH.—2 Brick Cottages, 4 rooms each, £700; also, 4-roomed W.B., with piece land at; terbed, £300.

CROYDON.—Good Block, 60 x 213 ft, nice position, must sell, a bargain, £70; terms if required.

GORDON.—Lovely Building Sites, near station, any area required, money to build on terms to suit.

GORDON.—Several Cottages, within 5 minutes of station, 4, 5, and 6 rooms, £300 to £650, on terms.

GRANVILLE.—4 Lots, containing over an acre, Trust Estate, must sell, no reasonable offer refused.

HARRIS PARK.—2 Lots, 66 x 165 ft each, 2 frontages, beautifully situated, Prospect, Alfred, and Weston streets.

HURSTVILLE.—Several Good Blocks, suitable for subdivision, in popular suburbs, cheap.

KENTS.—34 Acres, Grand Orchard Land, must be sold, £5, terms if required.

PARRA, in almost every district, any area required, Particulars supplied. T. W. TAYLOR, 17 P.O.-c ambers.

WILLOUGHBY, Olyvia Estate.—A few Parcels Lots left in this elevated Estate left for Private Sale. Fine soil and prices apply RICHARDSON and WRENCH, Ltd. 16 Pitt-street.

WELLTOWN, One of the Picked Elevated Spots of District, Picturesque and Most Captivating Situation, known at the late J. B. MOORE'S, ELSO, a substantial, attractive, and most com. table House, Property, verandahs, balconies 3 sides, hall, 10 rooms, and all modern conveniences, stable, coachhouse, etc., private orchard, paddocks, ample water supply. RICHARDSON and WRENCH, LTD. (3062)

WILLOUGHBY.—Karoola road, easterly aspect, overlooks Bay, few minutes from boat and tram, 50 x 140 to ane, £5, Torrens title. A. SMITH, Belmont road, Mosman.

WENTWORTH FALLS.—Good RESIDENTIAL SITES, the Darlea Estate, overlooking Lake, Torrens title terms. Plan and prices, J. E. GREEN and CO., 110 Pitt-street.

WENTWORTH FALLS.—A NEW DWELLING Built to order in Lake Parade. Easy Repayments on rental basis. Inquire AUSTRALIAN BUILDING CO., Plans invited. 52 Pitt-street, Block Exchange-building, second floor.

WENTWORTH FALLS.—A few Lots of good LAND left for sale, cash or terms. C. W. Medcalf.

WEST JEFFERSON, at 2, Cintra Est, (Friend's Paddock), Burwood. Lithos. Terms, Tor. R. and W.

LIVING AREAS AT BANKSTOWN.

The new blocks we have just put on the market at Bankstown are commanding a ready sale, and, judging by the number of inquiries, they are just the thing a large section of the public have been waiting for. As well as being suitable for poultry, the soil is excellent for fruit growing, and every acre will afford a good livelihood.

GREENACRE PARK EXTENSION

consists of nearly 500 splendid acre blocks, extending practically from the railway line right back to the Liverpool-road. The Estate has been carefully laid out, and every block has a frontage to a well-formed road. The property is about half-way between Bankstown and Punchbowl, under fifteen minutes from either station.

BANKSTOWN.

Just - went about the prospects of Bankstown. Situated at the present terminus of the Belmore line, this suburb is only eleven miles from Sydney. Just 35 minutes' journey by train. Its population is assured, as already over 600 allotments have been sold by us at this place. As the majority of these purchasers intend to build as soon as practicable, it will be easily seen that Bankstown has a very rosy future. Further, as - rarticable

HOUSES AND LAND FOR SALE.

HARDIE AND ATKINS,
80A PITT-STREET.
VICKERY'S CHAMBERS, Ground Floor Front.
(TEL., CITY 301.)

INVESTMENTS.

WOOLLAHRA, Edgecliff-road, Splendid Position.—3 Det. Cottages, brk., slate roofs. Torrens. Rents £111 10s yearly. Price, £1250. (3/457)

PETERSHAM.—Small Shop Property, improving locality, double-front, dining room, 4 bedrooms, iron. £71 10s yearly. Price, £850; terms. (3/505)

MARRICKVILLE.—3 Shops (corner position), good residential accommodation. Rents £126 yearly. Price, £1350; £1000 can remain. Torrens Title. (2/899)

NEWTOWN, CLOSE TO STATION AND TRAM.—A SPLENDID NEW TERRACE of Brick Cottages, of HANDSOME APPEARANCE, brick, slate and iron roofs. TORRENS. Rents £208 yearly. Price, £2250. (2/677)

MOSMAN.—SPECIALLY SOUND INVESTMENT, near Tram.—2 Det. Cottages, well built of brick, each 3 rooms and kit., land 80 x 120. Torrens. Rents £137 yearly. Price, £1400. Could live in one and let other. (2/445)

WAVERLEY (near Park and Oval).—Pr. New Brick Cottages, fine permanent ocean views, each 4 rms. and kit., Torrens. Rents £96 14s yearly. Price, £1070. (3/399)

DARLING POINT.—VILLA RESIDENCE, 3 recep., 4 bed rooms, kitchen, Torrens, £950. (3/320)

NORTH SYDNEY, MILSON'S PT., handy to steamer. Good type Residence, brk., 6 rooms, kit., etc. Land 66ft x 157ft. Torrens. £850. (3/390)

WOLLSTONECRAFT (North Shore side), Glorious Views.—Splendid Ornate Cottage, brick, tile roof, bark and frost verandahs, 3 large rooms, kit., laundry (fitted), bathroom, and complete up-to-date appointments, 40ft frontage, Torrens. £950. (3/511)

WOLLSTONECRAFT (BERRY'S ESTATE), Fine Outlook.—Attractive Brick Cottage, 3 recptions, 3 bed rooms, bathroom, kit., bushhouse. Land 51ft x 146ft. Torrens. Price, £1460. (3/507)

WOOLLAHRA, Edgecliff-road.—A comfortable Brick Cottage, slate roof, 2 rooms, kit., etc. Torrens. £400. (3/401)

LAND, IN ALL SUBURBS, AVAILABLE for BUILDING, to suit all POCKETS.

HARDIE AND ATKINS,
Estate Agents and Valuators,
80A PITT STREET. (Tel., City 301.)

HARDIE AND ATKINS,
80A PITT-STREET (Vickery's chambers).
Tel., 301 City.

HOUSES AND LAND.

CLIFTON GARDENS.—HARBOUR AND OCEAN VIEWS, 50 x 164, ASSISTANCE TO BUILD. (4/383)

WOLLSTONECRAFT.—Close to station, good views, 50 x 144, £5 10s per foot, terms. (1/109)

EPPING, fine position.—Large Block, suitable for subdivision, 10s per foot, assistance to build. (2/51)

CHATSWOOD.—Corner Block, 80 x 179. Torrens, £4 per foot. ASSISTANCE TO BUILD. (2/53)

CHATSWOOD.—Good Block, corner two streets, near station, 115 x 94, £3 per foot.

MAROUBRA.—SPLENDID Block, handy to beach, ocean views, Torrens, £3 10s per foot. (1/108)

STANMORE.—Splendid Residential Block, good views, 40 x 134, Torrens, £8 foot. (2/661)

HARDIE AND ATKINS,
80A Pitt-street. Tel., 301 City.

SHOP INVESTMENT.
Five Modern BRICK SHOPS and DWELLINGS, KEY SITUATION.
THRIVING AND RISING SUBURB.
BUSY CORNER AND TRAM SECTION.
RENTS £676 YEARLY.
TORRENS TITLE.
PRICE, £7750.
RAINE and HORNE.
Tels., 1608 and 2601. 86 Pitt-street.

BROOKVALE, MANLY.
MAIN FOREST-ROAD FRONTAGES.
Close to Tram Terminus.
£30 PER BLOCK; £2 DEPOSIT.
TORRENS TITLE.
RAINE and HORNE, 86 Pitt-street.

WOY WOY.
WATER-FRONTAGE RESIDENCE, WAGSTAFFE POINT,
at the ENTRANCE of, and jack of, BRISBANE WATER. COMFORTABLE HIGHWOOD COTTAGE, good rooms, kit., laundry, bathroom, etc. HIGHLY IMPROVED. Bath, Jetty, Boatshed. Land, 330ft x 250ft. Easterly aspect. Beautiful situation, sheltered. PRICE £800. TORRENS TITLE.
RAINE and HORNE, 86 Pitt-street.

CITY INVESTMENTS.

If you should require CITY SITES for any purpose, I can supply AT ONCE what you want.

If you want CITY INVESTMENTS, I have ALWAYS a selection at 5 per cent. to 6 per cent. net.

FOR APPROVED BORROWERS I CAN ARRANGE LOANS ON CITY BUILDINGS TO BE ERECTED UP TO 80 PER CENT., WITH ANNUAL SINKING FUND.

WARREN A. PAINE,
'PHONE, 4434 CENTRAL. 82 PITT-STREET.

DESIRABLE PROPERTY, HOBART, TASMANIA.—For SALE or to LET, furnished (owner having decided to visit Europe), "Wanderlieth," Domain, River-rd (occupied last season by the Admiral and Lady Poore). House contains large hall and 11 rooms, Lodge, 4 rooms, good stabling, accommodation for 12 horses. Apply on Telephone, Area about 25 acres. Apply on
BAYLEY and LYONS,
Park-chambers, Hobart.

WATER FRONTAGE, WOOLLAHRA POINT.—FOR SALE, RESIDENCE, of 8 large rooms, and all offices, PRETTY GARDEN, boat and bathing house. EASTERLY ASPECT. LAND, 72 x 120 feet.
SIDNEY RAPER.
Tel., 2095 City. 70 Pitt-street.

CROYDON.—Magnificent SITES for SALE, Thomson Bros., 3 Castlereagh-st.

FOR SALE,
CITY STORE or FACTORY SITE.
Assistance to Build.
THOMSON BROS.,
3 Castlereagh-street.

NARRAWEEN.—Superior Brick Cottage, almost new, frontage, stone's throw from Beach and tram (10 minus, land 100 x 200, more land if required, lovely view, suitable for refreshment room. Only £ing current, £450. Sole Agent, A. L. HINTON, Coffee Palace, Narrabeen; or 76 Pitt-street.

NARRABEEN.—Splendid Lot, overlooking Beach, only 50s per ft. A. L. Hinton, Narrabeen; or 76 Pitt-st.

ROSEVILLE,
Five minutes' walk from station,
on elevated position.
MODERN COTTAGE RESIDENCE,
containing 7 rooms, handsomely finished, dining room, drawing and smoking rooms, 3 bedrooms, kitchen, and outside offices, etc.
Also BILLIARD-ROOM OR MOTOR GARAGE.
Land 66 x 136, with lawns, flower, fruit, and vegetable garden in perfect condition.
AN IDEAL HOME.
TERMS TO BE ARRANGED.
W. McDONALD and CO., Walker st, N. Sydney.
Telephone, North Sydney 604.

DOBROYD IN DELIGHTFUL, and so close to the city by tram.
HABERFIELD
is noted as the Suburb of Beautiful Homes, and Dobroyd Park Estate is the apple of Haberfield's eye, and only four lots left for sale at the old price, £2 10s per foot, on Easy Terms. TORRENS TITLE.
EACH LOT IS 50 x 150.
Values have increased here 100 per cent. The last few lots for sale. They are worth having. No more will be sold, and that will be very shortly. THE HAYMARKET P.L.B. and I. CO., Ltd., 750 George street, Haymarket.

ROSEVILLE, SPLENDID POSITION.
Brick COTTAGE, 5 rooms, kitchen, land 70 x 205, garage, lawns, tennis court.
ELLIOTT and BROWN, 34 Moore-street, Sydney.
BRANCH, VICTORIA-AV., CHATSWOOD. (1/80)

LINDFIELD.—OWNER LEAVING DISTRICT.
A HANDSOME COTTAGE, slate roof, 5 rooms, etc. Land 66 x 283. Improved. Price £1250.
ELLIOTT and BROWN, 34 Moore-street, Sydney.
BRANCH, VICTORIA-AV., CHATSWOOD. (1/80)

ATTRACTIVE CHATSWOOD HOME.
Modern Cottage, tiled roof, 5 large rooms, bathroom, etc. Land 66 x 188. Price £875.
ELLIOTT and BROWN, 34 Moore-street, Sydney.
BRANCH, VICTORIA-AV., CHATSWOOD. (1/80)

STANWELL PARK.
STANWELL PARK.
THE GEM OF THE SOUTH COAST.
Delightful surfing, beautiful scenery, magnificent surroundings, lovely climate, just the place for your week-end Cottage. Only 37 miles from Sydney. Building is now proceeding, and several cottages are under construction. Secure NOW a fine money-making Torrens Title Building Site, for from 2s per foot, on easy terms, from £2 down, £1 monthly. Plan, Booklet, and Price List free on the asking from
HENRY F. HALLORAN and CO., 82 Pitt-st, Sydney.

A GILT-EDGED INVESTMENT. Glebe-road, best business site, large frontage, 3 Cottages, good brick, room for shops or long lease, small ground rent, sacrifice price. Particulars from
T. J. COOGAN and CO., 14 Castlereagh-st.

We have several good Water-frontage Properties in Sydney, Lane Cove River, Middle Harbour, Parramatta River, SLOCOMBE and CO., 132 Castlereagh-st.

NARRABEEN.—Suitable for accommodation house, Buildings, sheds, etc., Lake frontage, and Beach road; much needed Residential Hotel or Palace, or the accommodation of tourists from all parts of the world. Land 200 x 200; rooms needed, see which would be best without encroachment on lawns or t. ct. Price cannot see, shareholder. Torrens, Edgecliff P.O.

COMFORTABLE HOMES, 20 minutes from Sydney, 3 Cottages, brick, tiled roofs, 3 rooms, 2 verandahs, bath, kitchen, garden, lovely climate. A Bargain. Easy terms. Closing £675.
JOHN BRIDGE, and CO., Limited,
Circular Quay, Sydney.

KATOOMBA.
Exquisite Furnished COTTAGE, in large grounds, Park-street, 5 min. station, 5 rooms and all offices, gas and water, £240.
CRAIG and MARA,
Auctioneers and Estate Agents, Katoomba.

REDFERN.—First-class Spec.—Brick TERRACE, 4 well SES, £1060. Always Rent. £104 year. £500 can remain at 5 per cent. R. LEVY, Auctioneer, 135 Regent-street, Sydney. 'Phone, 580 Redfern.

REDFERN.—A GIFT FOR £650.
Brick HOUSE, 6 rooms, kit., all conveniences.
H. LEVY,
135 Regent-street, Redfern.

ALEXANDRIA.—A Bargain.—5 Brick Cottages, all let, very low rents. Can buy cheap. Good locality, 5 minute from tram, £750.
H. LEVY, Auctioneer, 135 Regent-street, city.

UPPER LANE COVE RIVER.—SPLENDID TRACT OF ACRE BLOCK, water frontage, in a grand position. A little above the Bridge and Figtree. Torrens Title. For Plan, price, and all particulars write to
BOX 1271, G.P.O., Sydney.

KILLARA.—3½ acres Land, near park cheap. Mth. Sydney.—Allotments of Land, different prices. W. CLERI, 295 Miller-street, North Sydney.

SUTHERLAND.—Good Building Allotments, 1 minute station, adjoining Public school, cash or easy terms. Title Torrens. Apply to
C. DIXON; or Mrs. LOHR, on the ground.

STANMORE, 1 min. sta.—New D.F. Det. Brk. Cot., 3 rms. 4 nice rooms, kitchen, bath, laundry, £660. Roseville, Hopetoun-st, Petersham.

HORNSBY LAND SALE TO-DAY, BLACKLAND HEIGHTS, 5 p.m. Robinson, Auctioneer, Hornsby.

INVESTMENT BARGAINS.

ENMORE.—5 Brick HOUSES, each 4 rooms, kit., etc., good order, well built, rent £173. PRICE, £1700.

NEWTOWN.—3 Solid Brick COTTAGES, perfect order, each 4 rooms, kitchen, rent 10s 6d each, worth 12s 6d per week, present total rent £136. PRICE, £1300. A SNAP.

NORTH SYDNEY.—4 Brick COTTAGES, each 3 rooms, kitchen, well built, under let at 10s each, £104 yearly. Price £1000.

BALMAIN.—6 Brick COTTAGES, each 3 rooms, kit., etc., underlet 12s each, £187 p.a. £1750. Bargain.

PETERSHAM, 4 new detached Brick COTTAGES, each 4 rooms, kit., etc., exceptionally well built, rent £1 17s per week each. PRICE, £2100, cheap.

MARRICKVILLE.—Terrace of 6 exceptionally well-built Brick COTTAGES, let at 15s per week each, £195 p.a. PRICE, £1850.

LAND.
DRUMMOYNE, in Main Street.—50 x 140 feet. Exors' Sale, must sell, value probate, £250. PRICE, £175.

LANE COVE.—9 acres, in same deceased estate, £500, or offer. Bargain.

BALMAIN, Mullens, Robert, Mansfield streets. PRICE, £6 per foot, worth £8.

BALMAIN.—Land near the Dock, 70 x 100, £90.

J. R. TAYLER, 82 PITT-STREET.

NORTH SYDNEY.—On the Heights, close to Brick, tiled roof, containing 6 rooms and kitchen, 2 top rooms, 6 bedrooms, kitchen, pantry, bathroom, splendid laundry, storeroom, etc. Land, 80 x 180. BEAUTIFUL LAWN, Flower and Vegetable Gardens, Fernery, etc. TORRENS TITLE.
EXCELLENT POSITION, on the main road, easterly aspect. A particularly well-built Property, commodious and roomy. SPECIALLY ERECTED FOR PRESENT OWNER. PRICE, £2000.
PERCY G. SHARPE, Lombard-chambers, 107 Pitt-street.

WOLLSTONECRAFT.—MODERN COTTAGE VILLA, substantially built and beautifully finished, Brick on Stone, tiled roof, containing: 3 large rooms, tiled bathroom (heater), kitchen, linen presses, pantry, and fitted laundry. Land, 80ft x 160ft. Tastefully laid out. TORRENS TITLE. PRICE, £1000.
PERCY G. SHARPE,
Tels., 2077. Lombard-chambers, 107 Pitt-street.

CREMORNE.—Handsome VILLA RESIDENCE, of modern design, BUILT SPECIALLY FOR PRESENT OWNER, brick on solid stone foundation, containing 3 reception-rooms, 2 bedrooms, dressing-room, kitchen, and all conveniences. Land, 70 x 150 ft. Torrens.
EXCELLENT POSITION.
With easterly aspect and extensive views.
PERCY G. SHARPE,
Lombard-chambers, 107 Pitt-street.

ROSEWOOD, Close to Station, ALLOTMENT, 165 x 278, on which we are building 2 rooms and kit., for £250. Plans to be seen at our office, £100 deposit, balance 30 weekly.
HOMER'S PROPERTY EXCHANGE,
'Phone 141. Rookwood.

ROOKWOOD, near Station, Two Rooms, with single chimney, verandah, city water. Land 40 x 200. Torrens Title. Bargain, £170. HOMER'S PROPERTY EXCHANGE, Rookwood. 'Phone 141.

ROOKWOOD, 20 Minutes from New Railway, 3 Acres, W.R. Boggo, Kit., cart-shed, £400. Bargain.—Suit poultry farm.
HOMER'S PROPERTY EXCHANGE,
'Phone, 141. Rookwood.
OPEN ALL DAY SATURDAYS.

WE FIND the Money and Build You a COTTAGE HOME on your own land. No deposit. Repay 10/ weekly for every £100 borrowed. HOMER'S BUILDING SOCIETY, Rookwood.

GOOD LAND. On Easy Terms.

CONCORD.—Splendid Blocks, each 50ft x 175 ft. Torrens, 30s ft.
ROSEDALE, Close Tram.—Blocks, each 33ft x 150 ft. Torrens. 10/ ft. £2 deposit, bal 1/ month.
J. A. SOMERVILLE and CO.,
4 Hunter-street, ASHFIELD.

CROYDON, in Beautiful Situation, High and Healthy, between Train and Tram to City.—A well-built BRICK COTTAGE, on attractive design, with bath, drawing and dining rooms, 3 bedrooms, kitchen, pantry, laundry, bathroom, etc. Land 50 x 150. Torrens. Price £575. Inspect.
J. A. SOMERVILLE and CO.,
4 Hunter-street, ASHFIELD.

KILLARA.—A Highclass Gentleman's RESIDENCE, 10 miles from station, with extensive views, elevated site, position, and surroundings unsurpassed. Contains 9 rooms, with open fire-places, tiled hearths, handsome staircase, and all modern conveniences, including Electric Light, Hot-water system, Gas-stove, fernery, garage, man's room, orchard, septic tank, 30 to 40 trees of the choicest, all conveniences and comforts. Inspection by appointment. Three acres land.
W. T. WAIT,
Tel., 95 Wah. Estate Agent, Wahroonga.

GORDON.—An ideal Cottage, 5 rooms, station, good position, 4 rooms and modern conveniences, verandahs, one loft, enclosed with glass, £1400.

GORDON.—New Brick Cottage, 4 rms., kitchen, etc, modern ceilings, £800.

WAHROONGA.—New 5-room Cottage, 1 acre fenced, in good neighborhood, £385.
FRANCIS ALLARD, 12 Castlereagh-street.

WAHROONGA.—Cottage, tiled roof, 5 rms. station, 5 rms., kitchen, bathroom, etc. £1008.
W. T. WAIT, Estate Agent, Wahroonga.

GOODEE INVESTMENT.
Pair of BRICK NEW BRICK COTTAGES, on stone foundations, slate roofs, verandahs, front and back, etc. Rent, 2 @ 12/6, 2 @ 13/. Total £1 15/ per week. Land, 66ft x 150. TORRENS TITLE. PRICE £1050.
LAND at £20, TORRENS TITLE.
The Rents are £104 per annum—a 10 per cent. return. WALTER H. WATSON, 107 Queen-street, Woollahra.

BONDI.—A GOOD, CHEAP, chance for home-seeker. SOLID BRICK COTTAGE, hall, 3 good rooms, kitchen, laundry, tubs, copper, etc.
TORRENS, ONLY £385.
LAND 30ft FRONTAGE, 120ft DEEP.
WALTER H. WATSON, 107 Queen-street, Woollahra.

CENTENNIAL PARK.—B. COTTAGE RESIDENCE, containing 6 rooms, kitchen, laundry, bathroom, and usual conveniences, front and side verandahs, garden, etc.
TORRENS TITLE. PRICE £850.
LAND 50 x 120. TORRENS TITLE.
WALTER H. WATSON, 107 Queen-street, Woollahra.

BONDI.—SOLID BRICK COTTAGE, hall, 3 good rooms, kitchen, laundry, tubs, copper, etc.
TORRENS, ONLY £385.
LAND 30ft FRONTAGE, 120ft DEEP.
WALTER H. WATSON, 107 Queen-street, Woollahra.

COTTAGE, new, slate roof, 7 rooms, k., garden, stable, 2 acres land, close sta., £1100. Also 5 acres, same price, easy terms. Apply, Box 1, Post-office, Ashfield.

IDEAL HOME.—HOUSE, 8 rooms, k., and offices, tennis court, garden, now paddock, stable, ¾ acres land, £1250. BARGAIN.

GENTLEMAN'S RESIDENCE, br., slate roof, 14 rms., elaborate stone and balconies, every convenience, grounds side and rear, laid out in lawns, flower plots, tennis court, orchard, and veg. garden. Land ½ acres. Lovely position. Suit squatter or retired merchant. Partly furnished, cards to view from
McFADYEN and STRUNACH,
House and Land Agents,
Wahroonga.
'Phone, 23 Wah.

A SUPERIOR RESIDENCE in Western Suburbs, close tram. Handsome D.F. VILLA RESIDENCE, almost new, 9 rooms, laundry, etc. The interior finish and fittings are excellent, and the grounds are nicely laid out in terraces, lawns, tennis court, and flower beds. Convenient to train or motor entrance from side street. Torrens Title.
PRICE, £1600.
Further particulars on application to
PEARSON'S SAND SOAP COMPANY,
Henry-street,
Leichhardt.

NORTH SYDNEY.
Only 4-minute from Tram, 6 min. to Train.
A CHARMING W.B. COTTAGE, comp. drawing-room (15 x 12), dining-room (15 x 10), bedroom (10 x 11), 2 other bedrooms, large breakfast room, kit., laundry, 2 other bedrooms, all papered, plastered and nicely decorated throughout, fruit trees, cool yard, side and back entrance, fernery, fruit trees, cool yard, side and back entrances.
TORRENS TITLE.
PRICE ONLY £500.
F. RADFORD,
20 Junction-street,
North Sydney.

INVESTORS, SPECULATORS, AND OTHERS.
FOR SALE BY TENDER.
THE FOLLOWING FIVE FREEHOLD PROPERTIES:—
No. 1.—5 Houses, Nos. 90 and 8a Pine-street, brick stone foundations, slate roofs, verandahs and bathrooms in front, and paved courts and rear, large yard, kitchens and washhouses. Land 30 x 62 to lane. Each let at 10s per week. LOT 2.—One House, No. 92 Pine-street, brick and stone, slate roof, verandah and bathroom in front, and courts at rear, kitchen, and washhouse. Land 15 x 60 to lane. Let at 10s per week. LOT 3.—Properties are being sold subject to notices to repair issued by the Municipal Council of Sydney.
Tenders for either or all Tender not necessarily accepted.
BERRY WOODS, 111 Alfred-street, North Sydney.

WOY WOY WEEK-END SITES.
WOY WOY ESTATE,
on the well-known WOY WOY INLET, Brisbane Water, is the most popular Week-end Resort. Abundance of Fish, Oysters, Boating and Bathing. Only 37 miles from Sydney. Grand Sandy Beach Frontages, 3 Level-fronted Lots, 50 x 150 ft, £10 to £15 PER BLOCK. Terms: 10s deposit, 2s 6d monthly. Torrens Title.
Plan and Price List from
HENRY F. HALLORAN and CO.,
82 Pitt-street, Sydney.

SPECULATORS and ENTERPRISING MEN.—In the most fashionable part of Strathfield, a fine building site can be secured, and turned into much needed Residential Hotel or Palace, or the accommodation of tourists from all parts of the world. Land 200 x 200; rooms needed, see which would be best without encroachment on lawns or t. ct. Price cannot see, shareholder. Torrens, Edgecliff P.O.

INVEST NOW. LOOK SELLING RAPIDLY on the beautiful SEAFORTH ESTATE, MIDDLE HARBOUR HEIGHTS, right at the terminus of the Manly to Seaforth tram. Close to railway station, between Manly and Mosman, and opposite the Spit. Grand Home Sites, splendid elevation, beautiful surroundings, glorious views, only 30 minutes from the city by the Corniche route. Prices from 10/ to 60/ per foot. Easy terms. Plan, Booklet, Price List Free from
HENRY F. HALLORAN and CO.,
82 Pitt-street, Sydney.

DRUMMOYNE, DRUMMOYNE, DRUMMOYNE.—Attractive Gentleman's VILLA, tiled rf., 6 rms., kitchen, all offices, linoleums, blinds, curtains, bathheater, gas, etc., all ready for occupancy, harbour views. Rare chance. £900, or offer.
Smaller COTTAGES, various sizes and prices. Write for lists.
Business Sites, central position, £5 10s ft to £16 ft. Water Frontage Allotments, £2 10s ft to £12 10s ft. A. W. Cooper and Son, Bridge-Church st, Drayton.

BEECROFT.—3 Building Allots., each 66 x 240, from tram, 1 min. to train, 5 to 6 min. to tram, MUNRO and CO., Property Agents, Epping. Tel., 24.

GRANVILLE, Upperville Rd., Coll., 5 rms., kit., bath, w.s., city conn., good position, land 66 x 100, with gd. yard, 4 min. sta. Apply
J. H. TEVELEIN, Granville.

BEASLEY.—In Attract. 5 room and kitchen COTTAGE, brick and stone, washhouse, bathroom, etc., land 60 x 145, rail road. Torrens Title, 3 minutes from tram, £240, small deposit.

KATOOMBA, for SALE, Cottage, 4 rooms, £300. near station. Cottage, 4 rooms, furnished, £370. Cottage, 6 rooms, £600, furnished Cottage, Waratah-st, 4 bedrooms, dining, kitchen, £450. Cottage, 4 rooms, kitchen, 5 minutes station, furnished, £250.
A. BLOOD, 3 doors P.O. Tel., 142.

STANMORE.
Gent.'s COTTAGE RESIDENCE, 6 rooms, kitchen, laundry, wide back verandah, glassed in, garden, easterly aspect, 4 minutes from tram or train. Torrens Title. PRICE £975. Apply owner.

MANLY HEIGHTS. Semi-detached Brick HOUSE, almost new, 3 bedrms., drawing, dining, kit., bal., offices, unsurpassed harbour views, rent obtainable 27s 6d; owner must sell. HARPDON, Herald Office.

BILGOLA HEIGHTS, near transport. Choice Sec. Block, picked site, commanding extensive ocean and coastal views, Bilgola 4, Bch. Raise, Hornsby, 8d Pitt-st.

BOWRAL, LAND, 60 acres, never-failing water. For particulars apply J. G. Morris and Co., Bowral.

LINDFIELD.—Lovely Block Land, 66 x 205, near station, 3½s foot. Mrs. Walford, Beaconsfield-parade.

FRESHWATER Prop. for Sale, Land 50ft x 150ft, £ 2 rmd, Cotta., £1 p.w., cl. bch., £430. 107, Herald.

C. H. CRAMMOND,
The Leading Suburban Estate Agent,
AUCTIONEER, AND VALUATOR.
The Management of Estates and
RENT COLLECTING A SPECIALTY.
OFFICES: OPPOSITE PETERSHAM STATION.
Tels., 30 Petersham.

A SUPERB COTTAGE RESIDENCE,
Standing in the midst of Parklike Grounds, with lovely shade and ornamental trees, flower beds, terraced lawns, tennis court, and shrubberies.
Built Specially for the present owner, and replete with every comfort. Contains 8 rooms, kitchen, and complete outoffices, conservatory, motor garage, stabling, etc.
LAND, 300 x 320. TORRENS.
Price, £2500, cheap; or will sell with about half the land for £1800.

C. H. CRAMMOND,
PETERSHAM, OPP. STATION.
Office CLOSE, at 1 on Saturdays.
PETERSHAM HEIGHTS.

THE BARGAIN OF THE YEAR.

MAGNIFICENT DETACHED HOUSE, in a choice position, only 2 minutes from train and tram, in perfect order inside and out. Eminently suitable for a Professional or Business Man, or would make a splendid Boarding-house. Contains 3 reception-rooms, cloakroom, best bedroom 1 about 28 x 16, 4 other bedrooms, servant's-room, kitchen, and complete outoffices.
Splendid Brick MOTOR GARAGE, 2-stall Stable, Lane, Maid's-room, etc., etc.
The owner is determined to sell, and will sacrifice for £1 under inquiries.
This is a BARGAIN, and worth inspecting. Immediate possession given.

C. H. CRAMMOND,
PETERSHAM, OPP. STATION.
PETERSHAM.—The Popular and Easily reached Suburb, with a splendid train service (fast trains and tram, 7 minutes to the city), and a 4-minute tram service.
AN IDEAL COTTAGE HOME, within 5 minutes of station, and 1 minute from tram. Splendidly built, containing Charming Drawing and Dining rooms, 4 bed rooms, best kitchen (size about 20 x 14. Kitchen and outoffices, land 40 x 120.
PRICE, £800. TERMS ARRANGED.

C. H. CRAMMOND,
PETERSHAM STATION.

PETERSHAM-DULWICH HILL.
Grand Position on the Heights.
Only 5 Minutes from Trams.
BY ORDER OF THE MORTGAGEES.
DETACHED COTTAGE, 5 rooms, kitchen, and complete outoffices, in good order; also
DETACHED HOUSE, 5 rooms, kitchen, and outoffices. Would price a splendid investment.
PRICE, £900 THE LOT. TORRENS.

C. H. CRAMMOND,
PETERSHAM, OPP. STATION.
Drive to inspect.

PETERSHAM, 2 Detached COTTAGES, double-fronts, each 5 rooms, kitchen, and outoffices, land 40 x 120. Torrens Title.
PRICE, £750 EACH, OR OFFER.

C. H. CRAMMOND,
PETERSHAM, OPP. STATION.

NEWTOWN, PAIR of PRETTY COTTAGES, each let at 6/6 per week. Rent 13/ per week.
PRICE, £375. TORRENS TITLE.
C. H. CRAMMOND,
PETERSHAM, OPP. STATION.

ASHFIELD, RIGHT AT STATION,
AND AT
113 PITT STREET, SYDNEY.

GEO. E. WEATHERILL.

ASHFIELD.—Very Superior Built Brick Cottage, splendid fittings throughout; 7 large rooms, kitchen, all offices. Land 47 x 175. PRICE £1100.

ELIZABETH BAY.—Magnificent view, with deep-water frontage. Choice Property for Retired Gentleman or Squatter. Large Substantially Built Residence, of Stone and Brick, with all fittings of Cedar, 12 Rooms, Kitchen, and All Offices, servants' Quarters, Stabling, and Coachhouse. Land 165 x 250. PRICE £9000.

SUTTON FOREST.—Convenient drive from station, large Cottage, with 10 acres of land; would be suitable for Boarding-house, Stable and Orchard, and abundance of water. PRICE £750.

OFFICE OPEN UNTIL 8 P.M.

POULTRY FARM LAND, Ancliffe, abutting on permanent fresh-water creek, 9 acres of really first-class land, will sell whole or in acres upwards. Apply at £70 per acre, GODDARD, Ancliffe.

BANKSIA.—Close station.—S.F. Brk. Cott., 4 rms., kit., all conv., £260, £30 dep. Goddard, Arncliffe.

ARNCLIFFE, 5 mins. from stn.—Fine Corner Bldg. to Let, 40 x 120, 30ft. terms. Goddard, Arncliffe.

ARNCLIFFE.—New D.F.B. Cott., 3 rms. and p. & t., £260, £30 dep. Goddard, Arncliffe.

EASY TERMS.—Big Blocks, 2acre, for £30, £2 dep., bal. £1 month. Plans, A. Goddard, Arncliffe.

ARNCLIFFE HEIGHTS.—Sup. D.F.B. Family Villa, 6 rms., all conv., £800. A. Goddard, Arncliffe.

CHATSWOOD. BUSINESS SITE.
A GREAT SNAP.
50 feet to Gordon-road. £130.
FRANCIS ALLARD, 12 Castlereagh-street.

CHATSWOOD.—Building Lots, 20s, 30s, 40s ft.
COTTAGES, £350 to £700.
FRANCIS ALLARD, 12 Castlereagh-street.

GORDON.
GOOD BUILDING LOT, 60 x 280.
PRICE, £50. £5 deposit and £1 month.
FRANCIS ALLARD, 12 Castlereagh-street.

LANE COVE RIVER.
10 acres, fronting the river, suit orchard, poultry and pigs. Price £120.
FRANCIS ALLARD, 12 Castlereagh-street.

BELMORE.
Grand Block of Land, 66 x 198, £41 5s, terms £5 dep., and £1 month, or £33 cash.
FRANCIS ALLARD, 12 Castlereagh-street.

LAKEMBA, 22/ Lots sold. Nothing Better on the Belmore Line, £1 deposit, 10/ monthly. Lots 66 x 150, from 20/ foot. Plans.
JAMES C. V. BROUGHTON, 113 Pitt-street.

RYDE, the coming place.—Lots 50 x 207, 25/ foot. A few terms. Convenient to Train and Tram. Torrens. A GOOD SPEC. Plans.
ERNEST C. V. BROUGHTON, 113 Pitt-street.

THE CHEAPEST THING OFFERING.—FOREST LODGE.—BRICK HOUSE, 4 rooms, kitchen, all offices; Slate Roof. £370.
ERNEST C. V. BROUGHTON, 113 Pitt-street.

NOT BUILT FOR SALE, but FOR A HOME.—NORTH SYDNEY.—BRICK COTTAGE, Slate Roof; 4 rms., kit., all offices; land 31 x 160. £460. (4641).
ERNEST C. V. BROUGHTON, 113 Pitt-street.

GET YOUR OWN HOME.—MOSMAN.—A CHARMING BRICK or STONE COTTAGE, 4 rooms, kit., all offices, land 50 x 150. £500. Terms.
ERNEST C. V. BROUGHTON, 113 Pitt-street.

TEN MINUTES FROM THE CITY, and 2 minutes from station, Sydenham. A Superior Brick Cottage, 6 rooms, kit., stable; land 46 x 150. Price £675.
ERNEST C. V. BROUGHTON, 113 Pitt-street.

FRED. PARSONS
has for PRIVATE SALE:—
BRUSH FARM, overlooking Parramatta River.—A few Lots, 66 x 293.
EASTWOOD, Two Brick Cottages, 6 and 5 rooms, kitchen, etc., £775, £450; liberal discount for cash.
BONDI and COOGEE.—4 cottages, 4 to 6 rooms, fr. £550.
PENNANT HILLS.—Cottage, 4 rooms, kitchen, etc.
KENSINGTON.—Cottage, 6 rooms, 50 x 150, £455.
GRANVILLE.—Building Land, 40 x 150, £15 a Block.
Victoria chambers, 44 Castlereagh-street.

MUCH MORE MONEY
is made in Buying Land than in clubbing trees for buried treasure. THE STRATHFIELD HEIGHTS ESTATE is right at the top of the Boulevard.
Grand Lots 50 x 150, only 25/ per foot, on Easy Terms.
TORRENS TITLE.
Great improvements projected in this locality. Now is the time to Buy. £5 will secure you the right to make £50 later on if you then decided to sell. Try it.
THE HAYMARKET P.L.B. and I. CO., Ltd.,
750 George-street, Haymarket.

RANDWICK
ON THE MAIN ROAD AND CLOSE TOWN HALL.
A WELL-BUILT PAIR OF HOUSES,
brick on stone foundations, slate roofs, each 6 rooms, hall, kitchen, bathroom, laundry, garden front and rear, large yard.
TORRENS TITLE. PRICE, ONLY £1350. TERMS: Say, £100 Deposit, Balance as rent. INSPECT EARLY.
WALTER RUSH and CO., Auctioneers and Valuators,
2 Queen-street, Woollahra.

ANNANDALE, JOHNSTON-STREET.
FOR SALE, a Detached COTTAGE, Brick, slate roof, 5 rooms, hall, kitchen, bathroom, laundry, garden, poultry run. PRICE, £750; terms.
WALTER RUSH and CO.,
2 Queen-street, Woollahra.

INVEST NOW. LOOK SELLING RAPIDLY on the beautiful SEAFORTH ESTATE, MIDDLE HARBOUR HEIGHTS, right at the terminus of the Manly to Seaforth tram. Close to railway station, between Manly and Mosman, and opposite the Spit. Grand Home Sites, splendid elevation, beautiful surroundings, glorious views, only 30 minutes from the city by the Corniche route. Prices from 10/ to 60/ per foot. Easy terms. Plan, Booklet, Price List Free from
HENRY F. HALLORAN and CO.,
82 Pitt-street, Sydney.

DRUMMOYNE, DRUMMOYNE, DRUMMOYNE.—Attractive Gentleman's VILLA, tiled rf., 6 rms., kitchen, all offices, linoleums, blinds, curtains, bathheater, gas, etc., all ready for occupancy, harbour views. Rare chance, £900, or offer.
Smaller COTTAGES, various sizes and prices. Write for lists.
Business Sites, central position, £5 10s ft to £16 ft. Water Frontage Allotments, £2 10s ft to £12 10s ft. A. W. Cooper and Son, Bridge-Church st, Drayton.

BEECROFT.—3 Building Allots., each 66 x 240, from tram, 1 min. to train, 5 to 6 min. to tram, MUNRO and CO., Property Agents, Epping. Tel., 24.

GRANVILLE, Upperville Rd., Coll., 5 rms., kit., bath, w.s., city conn., good position, land 66 x 100, with gd. yard, 4 min. sta. Apply
J. H. TEVELEIN, Granville.

BEASLEY.—In Attract. 5 room and kitchen COTTAGE, brick and stone, washhouse, bathroom, etc., land 60 x 145, rail road. Torrens Title, 3 minutes from tram, £240, small deposit.

KATOOMBA, for SALE, Cottage, 4 rooms, £300. near station. Cottage, 4 rooms, furnished, £370. Cottage, 6 rooms, £600, furnished Cottage, Waratah-st, 4 bedrooms, dining, kitchen, £450. Cottage, 4 rooms, kitchen, 5 minutes station, furnished, £250.
A. BLOOD, 3 doors P.O. Tel., 142.

STANMORE.
Gent.'s COTTAGE RESIDENCE, 6 rooms, kitchen, laundry, wide back verandah, glassed in, garden, easterly aspect, 4 minutes from tram or train. Torrens Title. PRICE £975. Apply owner.

MANLY HEIGHTS. Semi-detached Brick HOUSE, almost new, 3 bedrms., drawing, dining, kit., bal., offices, unsurpassed harbour views, rent obtainable 27s 6d; owner must sell. HARPDON, Herald Office.

BILGOLA HEIGHTS, near transport. Choice Sec. Block, picked site, commanding extensive ocean and coastal views, Bilgola 4, Bch. Raise, Hornsby, 8d Pitt-st.

BOWRAL, LAND, 60 acres, never-failing water. For particulars apply J. G. Morris and Co., Bowral.

LINDFIELD.—Lovely Block Land, 66 x 205, near station, 3½s foot. Mrs. Walford, Beaconsfield-parade.

FRESHWATER Prop. for Sale, Land 50ft x 150ft, £ 2 rmd, Cotta., £1 p.w., cl. bch., £430. 107, Herald.

E. A. TURTLE,
PROPERTY SALESMAN,
ESTATE, INSURANCE, AND GENERAL COMMISSION AGENT.
ESTATES MANAGED. LOANS NEGOTIATED.
TEL.,

TO LET.

A COMF. HOUSE, 2 friends or married couple, 2 min. Spurcil June 1st. 41 Darling-st., Lily. Enstace Bell-

A FRONT ROOM, 15 Oxford-st., Lily. Enstace Bell-

A LARGE well-aired WORKSHOP to LET, suit Cabinetmaker. 39 Rose-st., city.

A HOUSE, 4 rooms, bath, copper, tubs. 39 Burton-st., rent 12s 6d. Apply 39a Forbes-st., Darlinghurst.

A SMALL HOUSE, 3 rooms, gas, rent 10s, in city. Owen Mooney, Agent, Ascensmbroket, 115 Pitt-st.

A HOUSE, Leonard, Penkhurst-street, Hurstville.

A Residence, 8 rooms and outbuildings, gardens, 30s 6d week.

WALTER RUSH and CO., 2 Queen-st, Woollahra.

A COTTAGE to let, Furnished, 5 rooms, incidents, all offices, at Mosman, overlooking harbour; 4 min. walk from ferry. Price, £2 10s per week.

G. H. NIVES, 34 George-st (over J. Sandy), city.

A GOOD LET, 30 — 2-TY VILLAS, or 4-ROOM HOUSES, newly renovated, surrounding unobstructed harbour views, 7 rooms and outbuildings, [illegible] Harbour Views.

A [illegible] No. 1 Bayswater Houses, opposite Edgecliff Postoffice, 10 rooms, admirably adapted for two families. Enter Harbour Views.

A [illegible] Rush and Co., 2 Queen-st, Woollahra.

A FURN. Cottage to let, with or without orchard, in nursing district, 4 mile from Thirlmere; moderate rent, or would lease to responsible tenant. Apply 1 Stephen-street, Balmain.

AT NORTH SYDNEY, to Albany-street, Crow's Nest, A COTTAGE of 4 rooms, containing 2 rooms, kitchen, and other use p.m.

MARSHALL and DEMPSTER, 112 Pitt-st., opp. G.P.O.

A WATER-FRONTED well-furnished COTTAGE, 5 rooms, kitchen, bathroom, laundry, and all up-to-date conveniences; 3 minutes from tram.

Torquay, Vista-street, Rose Bonch.

A FURNISHED RESIDENCE IN MILSONS-PT., EAST [illegible], 7 rooms, kitchen, and pretty Grounds, facing 5 reception rooms, 6 bedrooms, kitchen, and all modern offices. Any seen furnished. Term 12 months.

RENT, £3 per week.

HARDIE and GORMAN, 133 Pitt-st., Sydney. (29/10)

A SPACIOUS, Centrally Situated, Attractive RESIDENCE, 8 rooms, kitchen, laundry, and all up-to-date offices; 1 acre of land, TENNIS COURT, gardens, etc., RENT £2 2s 6d WEEKLY.

HARDIE and GORMAN, 133 Pitt-street.

(29/10)

A LINDFIELD (N.S. Line).

A HANDSOME COTTAGE, in course of erection, nearly the middle of DOUGLASS VIEWS. Contg. hall, 3 rooms, and bath rooms, breakfast room, 3 bedrooms, bathroom, kit., and all conveniences, practical wash-tubs.

RICHARDSON and WRENCH, Ltd.

SPACIOUS CITY FLOOR

TO LET AS WORKROOM, DRESSMAKING,

Large, Light Floor, 17 x 40, fronting CASTLEREAGH-STREET.

PERCY ETHELL and CO., 3 Moore-street, city.

AT

SUSSEX-STREET,

LATELY OCCUPIED BY

PRESCOTT, Ltd.,

FINE WAREHOUSE, FACTORY, OR PRODUCE STORE.

6 FLOORS, 35 x 100 feet, up-to-date LIFT, and space at rear yard 35 x 55 feet.

RICHARDSON and WRENCH, Ltd.

AT 88 PITT-STREET.

THE LETTING DEPARTMENT.

OWNERS and OWNERS of CITY and SUBURBAN PROPERTIES would do well to consult us on rental values.

We have in course of erection some of "The Finest Factory Flats" in THE COMMONWEALTH.

HOUSES or BUSINESS PREMISES.

RICHARDSON and WRENCH, Ltd.,

88 Pitt-street.

A LARGE, PERFECTLY-APPOINTED MANSION, within a few minutes' drive of the centre of the city.

Well laid-out grounds, Motor Garage, Stabling.

TENNIS COURT.

WATER FRONTAGE, Boathouse, Bathing Enclosure, with Fresh Water Shower and Dressing-room.

Suitable for Private Residence, Public Institution, Residential Flats, etc.

RENTAL, PRICE, and FULL PARTICULARS from—

BATT, ROUD, and PURVES, Ltd.

BL OTT, new, elc. tram, 5 rms and off., 20s. Bowden-st., Leichhardt. Knox Nest, Tel., 720 N.S.

BOULEVARD, Petersham.—6 cott. 3b., Villa, din., dr. rms., bald. &c., 4 bed., kit. all conv., large lawn, tr. tram, gard., 27s 6d wk. 16 Victoria-st., Ashfield.

BOWRAL, close to Station.—Compact Cottage to let, Furnished, Unfurnished, or for Sale, 6 rooms, verandahs, etc., new and up-to-date. Apply

HARDIE and GORMAN, 133 Pitt-street. (29/136)

BONDI, Rocky Trans.—New COTTAGE, 4 large rooms and offices, rent 21s per week.

HARDIE and GORMAN'S BRANCH, Tel., 6 Waverley. Bondi Junction.

BIRRELL-STREET, WAVERLEY.—Gentleman's RESIDENCE, exceptionally large rooms, garden, highly improved. J. EARLE REDMAN, Ltd.,

16 O'Connell-street, city.

BURWOOD.—FURNISHED BEAUTIFULLY, nice cottage, 3 rooms, kit., etc., piano, linen and cutlery, 30s per week; 3 months, 25s. HARDIE and GORMAN, 133 Pitt-street.

BRIGHTON, Lady Robinson Beach.—To LET, a HOUSE, 5 rooms, kitchen, etc., fronting Botany Bay, electric light throughout, rent 17s per week. BAYWELL TRAMWAY and ESTATES, Ltd., 167 Pitt-street, or Powerhouse, Brighton.

BALMAIN, Louisa-road, Longnose Point.—Semi-detached Dwelling, 5 rooms, at ROSS HANA, commanding hall, 6 rooms, all conveniences, including shed and enclosure, on Parramatta River frontage.

Apply PERMANENT TRUSTEE CO.,

9 O'Connell-street, city.

COOGEE.—Furnished Cottages to Let. Apply Symonds Furnishing, Ltd., 285-7 Pitt-st.

CITY.—Large Lofty Well-lighted Room, lately occupied by Broomstick Cutter, 17 Pitt-st.

CITY.—Unfurnished OFFICES, all conveniences, for rental £2 10s per week. 400 Millers-lane, Sydney.

CITY.—Shop, Workrooms, Offices, from 25s to £3. G. W. Smith, 274 Pitt-st. 'Phone, City 1476.

CITY.—Large ROOM, excellent light, 1st floor, 10s 6d. Prescott, 39 Jamison-st.

CITY.—Unfurnished HOUSE, bath, etc., 7s 6d; or Cabbies. Apply Newmarket, 85 Sussex-st.

CITY.—Small House, 4 rooms and kit., done up, 12s. Mitchell and Cranston, Abercrombie-st.

CITY.—Shop, farm, Villa, 3 bedrooms, stable, large garden, 3½ ac., 20s. A. Pickett, Edgecliff.

CITY.—Flat, well furnished, flat, handy ferry, reasonable; no children, 1 Broughton-st., Milson's Point.

CITY WAREHOUSE FLATS to LET, Jamieson-street, 1st and 2nd floors, electric lift, £156 p.a. Mr. Grace, Potts Bros.' Building, Jamieson-street.

CONSULTING and Well-lighted OFFICES TO LET, ELDON CHAMBERS, Pitt-street, near General Post Office. Apply

J. BULLEN, Herald Office.

CROYDON.—To LET, COTTAGE, 3 rms., kitchen, etc, with sea land, easy distance Abbotsford tram or train. J. E. GREIG, House and Land Agent, Burwood, next station.

CITY OFFICES, SAMPLE ROOMS WAREHOUSES, STORES, FLATS, and FACTORIES, GOSLING and MACDOUGALL, 68 Pitt-st., T., City 1054.

CITY.

LAND TO LET.

THOMSON BROS.,

3 Castlereagh-street.

CITY.—Valentine-street, 3 doors from George-street, cor. Christ Church Haymarket, 2 Shops, Office, Room, suitable billiards (35ft x 25ft), splendid light. Apply T. MORRIS, or SAVAGE T. RODD, 105 Pitt-street, city.

CHATSWOOD.—7 rooms, kit., etc, 30s per week. Also, OFFICE.—9 rooms, all offices, 12 per week. CHATSWOOD.—6 rooms, kit., etc, 22s 6d per week. HUGH DUFF and CO., 283 George-st; and Chatswood.

CITY SHOP.

TO LET,

LARGE, WELL-LIGHTED SHOP, with Showrooms, etc. 36 x 100 ft.

PITT-STREET.

Near Farmer's Corner.

Pd., 88a City. SIDNEY RAPER, 70 Pitt-street.

CITY.—PREMISES TO LET.

WAREHOUSES, STORES,

SAMPLE ROOMS, GROUND AND UPPER FLOORS.

FACTORY FLATS and OFFICES.

STORES, OFFICES, AND BASEMENTS.

J. HALL and CO., 80A Pitt-st. Tel., City 2787.

CORNER MARKET AND CLARENCE STREETS

A MAGNIFICENT GROUND FLOOR AND BASEMENT, in a SPLENDID POSITION for WAREHOUSE purposes. Both Lifts. Perfect Light.

Apply

J. T. WALL and CO.,

Pd., City 2787. 80A Pitt-street.

CITY FLOORS TO LET.

IN A NEW AND UP-TO-DATE BUILDING, CORNER OF

KING AND CASTLEREAGH-STREETS.

Each FLOOR 41 x 108 ft., light on four sides.

SUIT MERCHANTS and MANUFACTURERS.

Situated in the most new and modern business centre.

Apply

J. T. WALL and CO., 80A Pitt-st. T., City 2787.

CENTRAL CITY PREMISES TO LET.

On the GROUND FLOOR and SECOND FLOORS over the main special Rooms of JAMES R. LAWSON and LITTLE, 127-131 Pitt-street, near Liverpool.

FIRST FLOOR has a floor area of 8401 x 3501, SECOND FLOOR has six rooms and lavatories.

Arrangements can be made for second floor if desired.

SEPARATE ENTRANCE from Pitt-street.

Apply JAMES R. LAWSON and LITTLE,

Auctioneers, 127-131 Pitt-street, near Liverpool.

DRESSMAKER'S ROOM, macha., gas, everything complete. 90 Redfern-street.

DARLING POINT, close to tram.—Modern RESD., 9 rooms and all conveniences, beautifully finished throughout, rent £208 p.a.

RAINE and HORNE, 86 Pitt-street.

DULWICH HILL.—Charming new cott., 3 rooms, just completion, NEXT MONTH, choice position, lovely view.

A. H. SOLOMON,

7 P.O. chambers, Pitt-street.

DULWICH HILL.—3 New Brick Villas, each 5 rooms, kitchen, etc., good view, 25s; smaller Cottages, 4 W. Cooper, 301A, Bridge and Church sts, Dulwich.

DARLINGHURST, AT CHATSWOOD, neat, small COTTAGE, 3 rooms and kitchen, bathroom, kit., 12s. Mitchell and Cranston, Abercrombie-st.

DULWICH Cott. farm, Villa, 3 bedrooms, stable, large garden, 3½ ac., 20s. A. Pickett, Edgecliff.

DUPLEX, well furnished Flat, handy ferry, reasonable; no children, 1 Broughton-st., Milson's Point.

DRY WAREHOUSE FLATS to LET, Jamieson-street, 1st and 2nd floors, electric lift, £156 p.a. Mr. Grace, Potts Bros.' Building, Jamieson-street.

DOMICILIOUS and Well-lighted OFFICES TO LET, ELDON CHAMBERS, Pitt-street, near General Post Office. Apply

J. BULLEN, Herald Office.

DARLING POINT, from November to April, Beautifully-situated Well-furnished MODERN HOUSE, large well-ventilated rooms, hot water service, three reception rooms, 4 bedrooms, dressing-room, 3 bathrooms, 2 gd. servants' quarters, garden, tennis lawn, garage, stables, 2 gd. maids' rs., no chil. Owner, Edgecliff P.O.

DARLING HARBOUR.

LARGE BULK STORE AND MANUFACTURING PREMISES.

Comprising GROUND FLOOR (single story), 90 x 130, and STORE ADJOINING, containing 4 FLOORS, EACH 28 FEET 6 INCHES x 120 FEET.

WITH FRONTAGES TO TWO STREETS.

Recently occupied by STEWART and LLOYDS, Ltd.

Further particulars from

WALKER BROS., 26 Castlereagh-street.

DARLING POINT.

FURNISHED,

Charmingly-situated

WATER-FRONTAGE RESIDENCE,

with about 10 rooms, etc., lawns and gardens (about ¾ acres), motor garage, etc.

Full particulars from

RICHARDSON and CO.,

32 Moore-street, and Rose Bay.

EASTWOOD.—4th Cott., 6 rms., etc., plenty land, cow run, or for Sale. E. de Gyulay, 1 Moore-st.

EPPING.—New Brick COTTAGE, 6 rooms, high site, 2 min. station, 27s 6d. Manion, Tel., 74.

EQUITABLE BUILDING.—Well-lighted OFFICE, 14.10 x 14ft., second floor. Apply

DAVID FELL and Co., Agents,

Equitable Buildings, 30 George-street.

ELIZABETH BAY.—CITY.—One of two ROOMS, adjoining each other, gas and water, suit dentist or for Residential Rooms.

ELIZABETH BAY, BILLYARD-AVENUE.—WATER-FRONTAGE RESIDENCY, 11 rooms, servants' hall, bathroom, pantries, etc., man's room, nice grounds. Rent £200 p.a., or will sell at a large rate.

RAINE and HORNE,

86 Pitt-street.

FURNISHED, CHATSWOOD.—COTT., 3 rooms, kit., etc., gas, 20s. Seaview, Tel., 720 N.S.

FURN. Cottage, 3 min. from Bogie Bondi, 4 r., 2 v., bath, kit., etc., all conv., 25s. Gleb Pl., Hyde Park.

FURNISHED COTTAGE at MOSMAN, 5 rooms, etc., 25s per week. Hugh Bell and Co., Mosman.

FURNISHED, at Randwick, small Cottage, piano, all conveniences. Hurley, Ranch-st., Randwick.

FURNISHED Residence, Mosman, 8 rooms, etc., 35s per week. Hugh Bell and Co., Mosman.

FURN. COTT., 2 rs., kit., piano, 1s., etc. Gleb Pl., Hyde; FURN. FLATS, 10 sec. rms., 30s. 96 Pitt-st.

FURNISHED COTTAGE, for term, from Sydney. Apply Bondi Bay Property Agents, Bondi Junction.

FURNISHED, Woollahra, count. Cott., 5 rms., offices, 2 min. ferry, 30s. Shoecrabe, 112 Castlereagh-st.

FURNISHED, Bondi, House, 5 rms., offices, piano, gas stove, ocean view, £2 a. Shoecrabe, 112 Castlereagh-st.

FURN. HOUSE, or part of same, clean, comfortable, Bellevue hill. Prompt, P.O., Paddington.

FURNISHED, at Woollahra, small Cottage, 4 rooms, etc., good position. 121 Wallis-st, off Nelson-st.

FURNISHED Cottage, Dulwich Hill, 4 rms., kit., etc., 25s. Butler, Dulwich Hill. Tel., 230 Pet.

FUR. House, Woollahra, 7 r., k., g. st., pno., lge. yard, 2 min. wharf. Apply 216 O'Connell-st., Woollahra.

FURNISHED, Bondi, Cottage, 4 rms. and offices, piano, gas stove, garden, any term. £1 12s 6d. SLOCOMBE and CO., 112 Castlereagh-st.

FURNISHED, Marrickville, nice Cottage, 6 rms. and offices, piano, bath heater, gas stove, good position, 2 min. tram, £2 2s. SLOCOMBE and CO., 112 Castlereagh-st.

FURNISHED, Glebe Pt., superior Residence, 6 rms., offices, piano, bath heater, gas stove, good position, 2 min. tram, £2 2s. SLOCOMBE and CO., 112 Castlereagh-st.

FURNISHED, Spring Bay, Cottage, 4 rms. and offices, sleeping-out accom., city water, electric light, 20s. SLOCOMBE and CO., 112 Castlereagh-street.

FURNISHED, Randwick, superior Residence, 5 rms., offices, piano, gas stove, good light, water and cutlery, nice locality. SLOCOMBE and CO., 112 Castlereagh-st.

FURN. HOUSE, 6 rooms, good locality, 2 min. Enmore tram, piano, linen and cutlery, every convs. Terms, 25s. M.W., Enmore P.O.

FURNISHED, RANDWICK, Waverley street, Waverley, from November. Apply on 30th. CHAS. WALKER, 87 Bathurst-street, city.

FIVE DOCK.—Brick COTTAGE, 10 rooms, offices, every convenience, 1 acre land, £1 per week.

RICHARDSON and WRENCH and CASHMAN, Five Dock.

FLAT, DARLINGHURST, new, self-contained Flat, 4 rooms, kit., bath, lava, laundry, etc., rent £4 week.

RAINE and HORNE, 86 Pitt-street.

FURN. well, MOSMAN, attractive D.F. Cottage, overlooking bay, 5 rms., all conv., 2 min. tram, 2 min. ferry, 4 mins.' walk boat, 2 mins. Cremorne trams, 25s. 6d., 40s. deposit.

FURNISHED, beautifully-situated Bondi, COTTAGE, 5 rooms, etc., piano, linen, and cutlery. Rent £2 weekly.

H. H. COYLE and CO., Ocean House, Moore-st, city.

FURNISHED, at GORDON, for six months, or longer, beautiful VILLA, all modern conves., telephone, sleeping out verandah, ¼ acre land, terms £4 to per week. Parties, apply W. D. LAING, 28 Market-st, Sydney.

FURNISHED COTTAGE to LET, 4 bedrooms and usual offices, 2 minutes from Bondi Point, BONDI BEACH for children, rent £2 2s. Apply Mr. CLARKE, Doll's Pnt.; or F. E. MUNRO, Tel. Red. 230.

FURNISHED, at LEICHHARDT, Residence, contg. 8 recept., 4 bed rooms, kitchen, every conv., very well furn., near tram, mod. rent. REES and MACDERMOTT, 68 Pitt-st., T., City 1054.

FACTORY, WITH MACHINES, ETC.

Premises 33 x 16, Outer City, 5 Machines, Motor Sundry Fittings, Rent 25s. REES and MACDERMOTT, 68 Pitt-st., T., City 1054.

FACTORY FLATS.

Two splendidly lighted Floors, in first-class city position, total area about 4000 sq. ft. All fittings. REES and MACDERMOTT, 68 Pitt-st., T., City 1054.

FURN., RANDWICK, COOGEE, Cottages, Houses, 25s, 30s, 42s, 60s, 84s, 105s. E. M. B. SPRING, Estate Agent, Belmore-road, Randwick. Tel., 452. Trams stop at office door, Allison-road stop.

FURNISHED, at POTTS POINT, DAINTY RESIDENCE, close to tram, draw., din., 3 bed rooms, new furnished throughout.

MARSHALL and DEMPSTER, Pitt-street, opp. G.P.O.

FURNISHED, Ocean-street, Woollahra, COTTAGE RESIDENCE, garage, and all conveniences. Reliable, Herald.

FURNISHED, SANDWICH and COOGEE, Cottages and Houses, 30s, 42s, 50s, 63s, 84s, to 4½ to per week. WILLIAMS, WHYTE, and CO.,

Property Agents, Randwick.

FURNISHED, BONDI, close to Bay, 5 rooms, comfortable Seaside Resort, 3 Bedrooms, etc., Rent, 2 Guineas. B. SANDS and CO.,

Phone, City 2031. 14 Moore-street.

FURNISHED HOMES in all suburbs, from 35s to 6 Guineas. If requiring Furnished Cottage, consult us B. SANDS and CO.,

'Phone, City 2031. 14 Moore street.

FURNISHED, FERNHILL.

AN EXCELLENT COTTAGE,

5 rms., and all offices, 25s per week.

RICHARDSON and WRENCH, Ltd.

FURNISHED COTTAGES, 30s to £4 4s.

IMMEDIATE POSSESSION IN SOME CASES

A. J. BARNES, 325 Oxford-st, BONDI JUNCTION.

FURNISHED, at NEUTRAL BAY, TO LET,

GENTLEMAN'S RESIDENCE, 8 reception, 5 bed rooms, and usual offices, nicely furnished.

NICE GARDEN, EASTERLY ASPECT.

Tel., 2035 City. SIDNEY RAPER, 70 Pitt-street.

FURNISHED, WOOLLAHRA, WELLINGTON-STREET, RESIDENCE, 3 reception rooms and 4 bedrooms, bath, etc., and all offices. Rent £3 to week, term 6 months.

RAINE and HORNE, 86 Pitt-street.

FURNISHED AT DOUBLE BAY, close to tram. A Brick COTTAGE, containing drawing and sitting rooms, 2 double bedrooms, kitchen, and all offices, piano, linen, cutlery. Rent £3a per week.

PERCY ETHELL and CO., 3 Moore-street.

FURNISHED COTTAGE, SANDERSLEIGH, WOODSIDE HEIGHTS, for 3 months, to good, responsible tenant, 7 large rooms, all offices, piano, gas, and fuel stoves, garden, lawn, bunkhouse, etc, 6 min. from Margaret-street Wharf, Parramatta River. Rent 40s.

PERCY ETHELL and CO., 3 Moore-street, city.

FURNISHED, AT WOOLLAHRA POINT.—Well-built detached RESIDENCE, drawing, dining, smoke, 3 bed rooms, MODERN GARAGE, grounds, £4 14s 6d.

MARSHALL and DEMPSTER,

Pitt-street, opp. G.P.O.

FURNISHED, WOOLLAHRA, BEST PART.

ATTRACTIVE RESIDENCE, comg. hall, 8 RECEPTIONS, 3 BEDROOMS, and all offices, BATH-HEATER, TELEPHONE, ELECTRIC LIGHT, PIANO, LINEN, and CUTLERY, £5 5s Pr WK.

RICHARDSON and WRENCH, Ltd.

FURNISHED.—To be LET, 12½ 6 months or longer, 5 bedrooms, 3 sitting-rooms, to basement, good garden, 25 minutes from the City of London, 2 minutes from station, 3 from golf club house. MATTHEWS, MATTHEWS, and GOODMAN, 25 Bucklersbury, London, England.

FURNISHED, AT PYMBLE, 6 mins. from station.—Residence, contg. large rooms, kitchen, and offices, balcony, best Cott. of 4 rooms for servants. Stables. Land, abt. 5 acres. Rent, £15 per cal. month. Ap. E. J. LAND, Longdale, Avon-rd, Pymble; or WALKER BROS., 26 Castlereagh-street.

FRESHWATER, near Manly.—Cottage, 3 large rooms, bath, washhouse, etc., tank, well, stable, ½ acre ground, close to surf, quarter-hour from Brookvale tram, 25s, summer 42s. Harding, owner.

J. BROWN, Haydonton,

Matherson-street.

FURN., NEUTRAL BAY, just newly painted, perfect order, 4 bedrooms, 2 living rooms, all conves., gas and fuel stoves, ½ flower, fruit, vegs. nurseries, full bearing. Early possession. Four to six months.

CLAUDE MANNING,

Atalaya, Harrison-street.

FURNISHED, at PORT HACKING, 3-compact Water-frontage COTTAGE, 7 rooms, kit., etc., coach-house, and man's room, boathouse, boats, bathing shed, etc., RENT £3 3s per week.

HARDIE and GORMAN,

(29/136) 133 Pitt-street.

FLAT, HUNTER-STREET, close to MACQUARIE-STREET, 5 rooms, bathroom, lavatory, etc. BEAUTIFUL VIEWS OF HARBOUR from FLAT ROOF.

RENT, £4 4s PER Week.

RAINE and HORNE,

86 Pitt-street.

FURNISHED, Killara,—House, 7 rooms, large cellarage and every convenience, lac. fruit, vegetables, fowlyhouse, 6 months.

FURNISHED, Pymble.—VILLA, 8 rms., etc, man's cottage, 4 acres, fruit, vegetables, and beautiful flower garden, 3½ mths, £4 4s wk.

T. WAIT, Estate Agent, Wahroonga.

FURNISHED, SEVERAL FINE RESIDENCES, situate

FROM DARLING POINT TO ROSE BAY,

TO LET FOR THE SUMMER MONTHS.

WALKER BROS., 26 Castlereagh-street.

FURNISHED, RESIDENCE,

New South Head-road, DOUBLE BAY,

GENTLEMAN'S SPLENDID RESIDENCE, containing drawing, dining, breakfast, and smoke room, 5 bedrooms, 2 maids' rooms, kit., and all offices.

HOT-WATER SERVICE. TENNIS COURT.

Gardener kept on at owner's expense.

OWNER, who is leaving for Europe at an early date, is prepared to let at moderate rental to good tenant.

RICHARDSON and WRENCH, Ltd.,

99 Pitt-street.

EXCEPTIONAL Opportunity Offering.—Empty Transport Vans rec. Melb., low rate. Kilner's, T., 83 Gl.

EXCELLENT Dry Storage, for Furniture, In week, all cars taken goods stored. Kilner's, Broadway.

THE Only Removal Contractors who Disinfect the large Waggons with Formalin. Kilner, T., 86 Gleb.

TO LET.

MORMAN, PINE VILLA, containing 8 rooms, kitchen, and all offices.

Land, 60 x 300 feet. £300 D.S.

OR WOULD LET FURNISHED.

RICHARDSON and WRENCH, Ltd., 88 Pitt-street.

NEUTRAL BAY.—New Cottage, 6 rms., etc., close tram, fine view. E. de Gyulay, 1 Moore-st.

NEW Cottage, stable, etc., 24s, near park. Apply J. H. Ellis, Avenue-st, nr. P.O., Randwick. Tel., 577.

NEUTRAL BAY.—Furnished cottages, several to select from. 222 Military-rd, Neutral Bay.

NEW SYDNEY.—Furn. 4 rms., kit., etc., handy to Reserve. Apply A. Walker, Falconst., N. Sydney.

NEW SYDNEY.—New Bk. Villa, close tram, 6 r., kit., 25s wk. M. O'Brien, 3d, Leonards, nr. station.

NOWRA—SHOP and DWELLING, central, rent 35s 6d. Particulars,

Mrs. FITZGERALD, Moss-st, Nowra.

NORTH SYDNEY, overlooking Res.—Large HOUSE, 8 large rooms, etc., lovely views, £78 p.a.

BACKHOUSE and GOYDER, 90 Pitt-street, city.

NEUTRAL BAY, 27 Wycombe-rd, no tramline, close 4 ferry. RUPERRA, det. bed Bunns, 7 rooms, ev. conv., in good repair.

T. J. N.S.

NEUTRAL BAY.—Charming Cottages, just completed, 4 rm., 23s; others, 22s 6d.

MOSMAN, Lang-street, bus, 23s 6d.

HUGH BELL and CO., Mosman. H. MARSHALL.

NEUTRAL BAY. From December 11, comfortable and commodious COTTAGE, 8 rooms, 3 minute tram, large ground, 23s a week. Mrs. M. MARSH, Cheviella, Lower Wycombe-rd, Neut. B. T., 418 N.S.

NEUTRAL BAY.—TO LET,

A MODERN RES., COTTAGE, 6 rms., and offices, GARDEN, ELEVATED, and CONVENIENT POSITION.

RENT, 35s WEEK.

Tel., 2095 City. SIDNEY RAPER, 70 Pitt-street.

NORTH SYDNEY.—Furn. Cottages, 4, 6, and 9 rms., 2 kit., all conv., rents 25s 6d, 42s 6d, 84 6d (the latter with bonders). Also, at Neutral Bay, 9 rms., kit., conv., £2 10s. All well furnished.

W. CLELAND, 245 Miller-street, North Sydney.

NEUTRAL BAY HEIGHTS.—ATTRACTIVE DET. COTTAGE RESIDENCE, drawing, dining, breakfast, BILLIARD, 5 bed rooms, good garden, croquet lawn, glass-house, etc. Excellent order throughout.

MARSHALL and DEMPSTER,

Pitt-street, opp. G.P.O.

NEAR LIVERPOOL.—BUSHBANK, formerly occupied by the late Enens M'Naughan, property comprising about 2½l acres fronting South Creek, part of which is cleared, and has access to the road leading from St. Marys-road. For particulars apply to THE PERMANENT TRUSTEE CO., Ltd., 17 O'Connell-street.

NEW PREMISES TO LEASE, OXFORD-STREET.

Having been instructed to prepare Plans for Premises at the JUNCTION OF OXFORD-STREET, FLINDERS-STREET, and SOUTH DEE-STREET, TAYLOR SQUARE, an opportunity to secure specially designed and up-to-date premises is offered on favourable terms. Shop frontages about 75 feet.

Particulars on application to Estate Agents; or to HERBERT E. ROSS,

Architect,

Equitable Building.

NORTH SYDNEY.—Cottage, 5 rooms, kitchen, etc., 15s p.w.

Near SUSPENSION BRIDGE.—Cottage, 2 rooms, kitchen, etc., 11s p.w.

NEAR PARK.—House, 6 rooms, kitchen, etc, £72 p.a. Residence 12 rooms, kitchen, etc., stables, coachhouse, lot of ground, £130 p.a.

NORTH SYDNEY.—Detached Cottage, 4 rooms, kitchen, etc, linen and cutlery, 30s p.w.

House, 6 rooms, kitchen, etc, piano, linen, and cutlery, 35s p.w.

NORTH SYDNEY.—Detached Cottage, 4 rooms, kitchen, etc, linen and cutlery, 25s p.w.

NORTH SYDNEY.—Detached Cottage, 4 rooms, kitchen, etc, linen and cutlery, gas and fuel stoves, 25s p.w.

MOSMAN.—Det. Brick Cottage, 9 rooms, kitchen, etc, piano, linen, and cutlery, gas and fuel stoves, gas heater, lovely views, 65s p.w.

(CLARKE and SOLOMONS,

Walker and Blue streets, North Sydney. Tele., 6 N.S.

NORTH SYDNEY SPEC.

We HAVE A SPLENDID ASSORTMENT OF PLACES, 15/ per Week—LAVENDER BAY.—Part of Villa, 3 rooms, kitchen, and offices, very private, NICE VIEWS. (12/90)

£1 per Week—NORTH SYDNEY.—Modern Detached Brick Cottage, 5 rooms, kitchen, etc. (11/270)

25/ per Week—NORTH SYDNEY.—Close to Ferry.—Attractive Brick Cottage, 5 good rooms, kitchen, etc., good position. (12/97)

27/6 per Week—NORTH SYDNEY.—Modern 8.D. Brick House, 6 rooms, kitchen, and offices, handy to 1d tram. (12/93)

£6 per Month—NORTH SYDNEY, Facing Park.—Modern Brick House, 6 rooms, kitchen, etc. (11/340)

£7 per Month—MOLESWORTH-ROAD.—Modern Brick Cottage, 6 large rooms, kitchen, etc., GOOD VIEWS. (12/65)

£100 p.a.—NEUTRAL BAY.—Attractive Detached Residence, 7 rooms, kitchen, etc., nice garden, etc. (12/99)

FURNISHED.

£3 10/ per Week—NEUTRAL BAY.—Pretty Det. Residence, 3 recepts., 4 bed rooms, etc., piano, linen, cutlery, and silver, 3 months, nice gardens. (12/75)

£2 2/ per Week—CREMORNE.—Det. Cottage, 3 recepts., and 3 bed rooms, etc., piano, silver, and cutlery, 3 months. (12/74)

£2 2/ per Week—ST. LEONARDS.—Det. Cottage, 2 recepts. and 3 bed rooms, etc., 3 to 6 months, nicely furnished. (12/73)

INSURANCES EFFECTED.

RENTS COLLECTED. ESTATES MANAGED.

TO LET UNDER ONE APPLICATION.

HARDIE AND GORMAN'S BRANCH,

1 THE ARCADE,

MILSON'S POINT.

TEL., 204 N. S.

OFFICE, heart of city, low rent; Furniture, cheap. Salon and Price, 133 King-st.

OFFICES and Sample Rooms, ground floor, nr. G.P.O. Apply inquiry Office, 173 Pitt-st, near King-st.

OFFICES and Storeroom, George-st, near G.P.O. Apply 1 Bligh-chambers, 14 Moore-st.

OFFICES.—Convenient and well lighted Suite Front OFFICES, 4th floor Yarralla-chambers, good lift. Apply Elrahe, Limited, 4th floor, 109 Pitt-street.

OFFICES, No. 19 Bridge-street, First Floor.

Apply

HARDIE and GORMAN,

(29/112) 133 Pitt-street.

OFFICES, PHILLIP-STREET, nr. HUNTER-STREET. FIRST FLOOR, 45s per week.

SECOND FLOOR, 35s per week.

WALKER BROS., 26 Castlereagh-street.

OFFICES, AUSTRALIAN-CHAMBERS, 90 PITT-STREET, near G.P.O.

2 ROOMS ON FIRST FLOOR, 15s PER WEEK.

WALKER BROS., 26 Castlereagh-street.

OFFICES, HOSKINS BUILDINGS (OPP. SPRING AND GRESHAM STREETS, GROUND FLOOR SUITE (2) and STRONG-ROOM. SECOND FLOOR, 2 ROOMS, £65 and £75 each. GOOD LIGHT. ELEVATOR, Etc.

WALKER BROS., 26 Castlereagh-street.

OFFICES and FLATS, suitable for Travellers' Samples, use of goods lift.

T. H. BARLOW,

Barlow-chambers, 388-390 Sussex-street.

OVERLOOKING OUR HARBOUR.

A CHARMING RESIDENCE, in GROUNDS OF ONE ACRE, fronting

WOLSELEY-ROAD, POINT PIPER,

Containing 8 RECEPTION-ROOMS, 9 BEDROOMS, Stabling, Chalet Gardens, Tennis Court.

Magnificent Views. Exclusive Locality. For Rent, etc., apply

HARDIE and GORMAN, 133 Pitt-street.

(19-5030)

OFFICE AND SAMPLE ROOM.

Whole of Second Floor, COMMERCE-BUILDINGS, Ashstreet, between BANK of AUSTRALASIA and EQUITABLE-BUILDING, George-street.

STRONGROOM, with Chubb's Fireproof Door, Lavatory, Passenger Lift, Electric Light, and Gas. Possession, November 1.

PADDINGTON Heights.—House, 7 rooms, kitchen, all conveniences. 38 Stevens-st, Alec Jones.

PYRMONT.—Cottage, 4 Little Mount-st, nr. Bridge-rd, kitchen, stove, copper, gas, 12s, in advance.

PEARKHURST.—7-in Br. Cottage, 6 acres, mile Pennhurst stn., good soil, 10s. 20 Maria-st, Petersham.

PETERSHAM.—Laborers, West-st, Furnished HOUSE, 4 rooms, kit., all offices, every convs., nice garden and lawns, 3 mins. train or tram, 3 or 6 mos., 25s weekly. W. E. Mugrove, 182 Phillip-st, T., 1256.

PENNANT HILLS.—ATTRACTIVE RESIDENCE, containing about 2 acres, with orchard, paddock, maid's room, kit., and all offices. Wide verandahs and balconies, garden, etc. Lovely views. £120 p.a.

RICHARDSON and WRENCH, Ltd., 88 Pitt-street.

QUEENSCLIFF, near Manly.—Furn., 2-tnel. Cott., the Butler, Dulwich Hill, Tel., 230 Pet.

RANDWICK.—Superior Villa Res., 5 rs., offices, close tram, nice pos., 22s 6d. Slocombe, 112 Creagh-st.

ROOMS to Let, music teachers and others, Mosten's Buildings, Wycombe-rd, Neutral Bay, nr. Bridge-st.

REMOVAL.—VILLA, Furn. or Unfurn., 8 rms., steel gas, 2 min. train, O'Brien, 15 Castlereagh-st, city.

ROOM and STABLES to Let, suit M.C., good yard. Rear 214 Fivest., Redfern.

RANDWICK.—Modern Brick Cottage, 6 rms., kit., etc., 25s. E. M. D. Spring, agent. Tel., 452.

RANDWICK.—New Brick Cottage, 4 rooms, kitchen, etc., 5 mins. Centen. Park. 26s Par-rd, Padd.

ROSE BAY.—Gent.'s Residence, 8 lge. rms. and 3 maids' rms., kitchen, bathroom, conservatory, motor fittings, lawns, fernery, etc. Slocombe, 112 Castlereagh-st.

RANDWICK.—To Let, for a term, that splendid Residence of Mrs. J. E. Mann, ESMEVILLE, Church-street, fully furnished, and beautifully situated within its own grounds. Apply D. SPILLANE, 373 Bourke-st, Darlinghurst.

RANDWICK.

WILLIAMS, WHYTE, and CO., Estate Agents, have Removed to their New Offices in Belmore-road (next to suburb gardiet), near Allison-road.

RANDWICK.—ABERCORN, ALLISON-ROAD.—Detached COTTAGE, slate roof, verandah, hall, 8 rooms, kitchen, laundry, 2 pantries, bath, etc., £96 p.a. CHARLES and HAZLEWOOD, 127 King-street, Sydney.

RANDWICK.—NEW COTTAGE, 4 rooms, kitchen, and offices, rent 18s 6d.

HARDIE and GORMAN'S BRANCH,

Tel., 6 Waverley. Bondi Junction.

RANDWICK.—Most Excellent of Residential Positions.—Beautiful Residence, in spacious grounds, containing 4 reception and 6 bed rooms, etc., good stabling and garage, rent £300 p.a. Cards to view from MR. WILLIAMS, WHYTE, and CO., Property Agents, Randwick. Tel., 159 R.

SAWSHARPENERS.—To Let, Workshop, with good bus., cot, 14 years, rent. Loss, P.O., N. Sydney.

SURRY HILLS, 44 Belmore-st.—To LET, HOUSE, 8 rms., bath, etc., rent 16s.

SHOP, Waterloo and Cooper sts, Surry Hills, 5 rms., kit., copper, stove, tubs, gas, 20s, suit butcher.

SU

PROFESSIONS, TRADES, ETC.

A LOVELY SET OF TEETH, from £1 1s, absolute fit, small teeth, and nicely finished. Repairs cheapest in Sydney. Teeth on plates, 2s 6d, 3s 6d each. All work guaranteed superior in quality and workmanship. Oldest estab. business in George-street West. Finest Gold Fillings, 7s 6d, 10s 6d; Beautiful Gold Crowns, £1 1s; Gold Caps, 12s 6d; a Single Tooth, with plate complete, 2s 6d.
ABSOLUTELY PAINLESS EXTRACTIONS.
A Beautiful Coraline Gum Set of Teeth, Upper and Lower, from £3 3s, guaranteed. OUR GOLD CAPS, 12s 6d, are really very beautiful, either on natural or artificial teeth. Usual price, £1 1s, £2 2s, and £3 3s.
NOTE.—A Full Upper and Lower Set of very nice Teeth from £2 2s. Appointments Wed. and Sat. attn.
WALTER SCOTT, D.D.S., 91 George-street West.

ARTIFICIAL TEETH that will fit, from £1 1s. GOLD FILLINGS, from 10s 6d.
AMALGAM and PORECLAIN FILLINGS, from 5s.
All Work Guaranteed. ADVICE FREE.
OTTO A. KRACHT,
Dentist, 721 George-street.
Hours: Daily, 9 to 6.
Fridays: 9 to 9 p.m.

AMALGAM AND GOLD FILLINGS painlessly inserted. Artificial Teeth for £1 1s a set. Best work only. Reform fees. Consultation Free. LONDON DENTAL INSTITUTE, 98 King-street.

ATTENTION TO YOUR DENTAL DEFECTS NOW will save you pain, trouble, and expense. Consult us. Our work is High Grade. Fees moderate.
LONDON DENTAL INSTITUTE, 98 King-street.

A PHOTOGRAPHER wishes meet Lady or Gent., with £25, light wk.; comf. living. No risk. Lense, Herld.

A PROFESSIONAL Agency for Sale, quiet work, good income, combine w. pres. bus., £60. 391, Herald.

ARTICLED CLERK, country, seeks Position city office, view city experience. Lex, P.O., Burwood.

A GOOD Coach, Classics and Modern Languages, wntd. as Partner, city college. F.G.H., Herald.

A DVERTISER, with little cap., like Partner; start dearling or travel, in city. Bramley, Herald.

ACTIVE young Man wants POSITION, Night Watchman, etc., highest credentials, guarantee if required. 167, Herald Office.

A THOROUGHLY competent Accountant, well versed in all branches of Accountancy, Company Law, and Procedure, seeks a POSITION in a mercantile house; would accept a country appointment. Open one week. 928, Herald Office.

A BUSINESS often FAILS through bad bookkeeping. We will institute a good system for trades people and will write their books up weekly or monthly at a charge that will astonish.
OFFICE SYSTEM CO., Box 963.

AGENCIES WANTED FOR ADELAIDE.
Old-established firm, having energetic permanent representative in Adelaide, will consider Agencies in Building or Allied Trades. Apply, in first instance, to 915, Herald.

A SUPERIOR SUIT, on TERMS THE EASIEST, from 40s; Youths, from 30s. Fit, Style, Finish, All Shoulders. Latest Suitings and Serges (indigo). Overcoats and Eveg. Dress. Strictly priv., low deposit.
A. J. HOWARD LOCKYER, Queen Vic. Markets, 165 (2nd floor), (new address). Open Friday nights.

A DVERTISER, proved Competent Business MAN, reliable, temperate, exceptional references, with regular income, wishes to obtain POSITION of TRUST, Responsibility, several hours daily; also has capital to invest legitimate business proposition.
C. E. B., c/o. Gordon and Gotch, Pitt-st.

ACCOUNTANT and SECRETARY (lady), also Book-keeping, Shorthand, Typewriting, etc., just two years and still with large city firm, willing to take pos. in country. If in city, German firm pref. Able to take charge office; good ref.
PRACTICAL EXPERIENCE, Herald Office.

A DVERTISER, with £5000, wishes to find two PARTNERS, with similar amount, to establish a RESTAURANT IN CITY, strictly on Continental lines. Advertiser large experience and highly recommended. Apply principals only
MAIT-R D'HOTEL,
c/o Gordon and Gotch, Sydney.

AT THE CITY SCHOOL,
TEL., 1494 CITY.
SHORTHAND, TYPEWRITING, AND BOOKKEEPING.
Pupils trained THOROUGHLY and QUICKLY for the Office.
PRINCIPAL: Miss READ, F.I.P.S.,
Terry's-chambers,
74 Castlereagh-street, near Moore-street.

A TAILORING NOTICE.
HIGH-CLASS TAILORING ON NEW EASY TERMS. Deposits and terms arranged for your approval. First-class Cutters only employed. Fit and Style Guaranteed. A large variety of the Latest and Fashionable Suitings to choose from. All work Guaranteed Hand-finished.
H. J. COHEN,
Advance Tailoring Styles on New Easy Terms,
New Designs in Mercery and Men's Footwear.
NEW PREMISES, 65 MARKET-STREET, almost opp. old address.

A SHIRE CLERK has nothing to worry about if he thoroughly understands his work. The duties are not heavy as a rule—the work is of a congenial nature, and the salaries are very good indeed! Why not become a Shire Clerk? In this connection we have published a valuable edition, get a copy of our New Handbook "A," and full particulars of how to qualify for a Certificate. Write now! To-morrow, to-day will be yesterday!

STOTT'S CORRESPONDENCE COLLEGE
(The Original Stott), 70 Pitt-street, Sydney.

ABOUT YOUR FACIAL BLEMISHES.
Are you aware of the fact that my only speciality is the removal and utter destruction of
SUPERFLUOUS HAIR AND MOLES,
and that I offer any Lady so afflicted
A FREE TRIAL TREATMENT?
So you can make quite sure that no hairs have returned before paying one for treatment.
Miss MAUDE,
Federal-chambers,
190 King-street, corner King and Pitt streets
(Entrance in King-street).

ADVERTISER (25), with unusual London, American, and colonial experience in starting and developing lubricating oil and grease works, will be Disengaged shortly, and would like to correspond with a firm of manufacturers open to add this branch department to their business. Has just successfully established a large grease works in South Africa. Thorough knowledge of colonial, shipping, and general requirements, and the best methods of manufacturing and selling on up-to-date, keen competitive lines. Many specialities. Highest refs. ensured. Grease, Box 4562, Johannesburg, Transvaal, until early Dec., afterwards London. Letters forwarded.

AUCTIONEER, STOCK AND PROPERTY SALESMAN,
30 years' Queensland experience, all classes business,
WANTS EMPLOYMENT,
responsible position, city firm.
First-class office man.
Auctioneer, G.P.O., Sydney.

A CHANGE WANTED.
I am 26 years of age, a New Zealander, and have had excellent education and business training. Have special knowledge of drugs, chemistry, and pathology, and have done some analytical work. Am after a position, country or good address accustomed to meet people. For last three years have been, and am still, in good situation, but the opportunity to advance is limited, and I now desire to make a change to some place where administrative ability and readiness to accept responsibility would be appreciated. Really satisfactory and kind of work immaterial. Can supply excellent references, covering ten years. K. C. L., Box 894, G.P.O.

ART AS APPLIED TO COMMERCE.
Large incomes are to be made by persons with artistic tendencies and originality of ideas.
COMMERCIAL ILLUSTRATING is a fascinating and lucrative spare-time profession.
Personal Tuition, personally and by post, under the direction of Australia's most successful teacher and designer of pictorial publicity.
Send us a sample of your work, and we will let you know if you can turn your talent to remunerative use.
STOTT AND HOARE'S BUSINESS COLLEGE,
MOORE-STREET,
OPPOSITE GOVERNMENT SAVINGS BANK,
SYDNEY.

A FREE BOOKLET.
HOME STUDY.
HOME STUDY.
HOME STUDY.
Mechanical.
On application we will send you our Booklet, "Home Study," which will give you valuable information as to how you may improve your position.
Mention Subjects in which you are interested.
STOTT AND HOARE'S BUSINESS COLLEGE,
MOORE STREET,
OPPOSITE GOVERNMENT SAVINGS BANK.

A FREE HANDBOOK
ON EDUCATION BY POST!
Immediately this catches your eye—write or call for a free copy of our New Handbook "A" describing with the following subjects taught thoroughly by us:—
Surveying, Telegraphy, Telephony, Electrical Engineering, Steam Engineering, Hydraulic Engineering, Shire Engineering, Irrigation Engineering, Timber Measuring, Builders' Drawing, Building, Construction and Estimating, Mine surveying, Electric Lighting, Mechanical Drawing, Architectural Drawing, Freehand Drawing, Newspaper Illustrating, Black and White, Agriculture, and all branches of Police Work (Husbandry, English, Arithmetic, Grammar, Geometry, Geography, History, Algebra, French, Latin, Greek, Science (Elem.), Bookkeeping, Accountancy, Auditing, Commercial Law, Company Law, Script and Pitman's Shorthand, Penmanship and Correspondence.
When applying be sure to say what you're interested in, so that we can give you special information upon this particular subject.
STOTT'S CORRESPONDENCE COLLEGE
(The Original Stott), 70 Pitt-street, Sydney.
Next Union Bank, corner of Hunter-street.

BOOKKEEPER.—Lady has 3 evenings week spare, will post up ledger, render accounts, etc. 21, Herald.

BOOKKEEPers or Ledger req. Employment, accurate, commence moderate salary. Apply Follo, Herald.

BEST Teachers in the State for Bookkeeping, Shorthand, etc. Smith Premier Coll., 30 Creagh-st.

BAKERS, PASTRYCOOKS, requiring Reliable, All-MAN, country. Apply FRANK and JAMES, 16 Elizabeth-street (late G. Dyson).

BIOSCOPE OPERATING is pleasant work. You earn £4, and only work 20 hours a week. We teach you. BIOSCOPE COLLEGE OF OPERATING, Teateth Lodge, Teateth-road, Glebe Point.

BOILERMAKERS.
ALL UNEMPLOYED BOILERMAKERS
are requested to
meet the Secretary at the Trades Hall on MONDAY MORNING, at 9.30 sharp. URGENT.
GILBERT J. SINCLAIR.

BUSINESS HANDWRITING.
A Swift, Clear, Businesslike HANDWRITING speedily acquired, PRIVATELY or BY POST.
PRIVATE Classroom, 47 Elizabeth-street
PUBLIC CLASSES, Technical College.
JAS. BRUCE, Writing Specialist.

PROFESSIONS, TRADES, ETC.

SEVEN THOUSAND STUDENTS
of Stott and Hoare's Business College have secured lucrative appointments direct from the College in the Public Service and in the leading institutions and professional and business houses in New South Wales.

IF YOU WISH TO SUCCEED
in the Commercial World you must take a THOROUGH course of instruction. This College is a HIGH-GRADE Educational Establishment. It will turn you out a HIGH-GRADE Graduate and find a HIGH-GRADE appointment for you on graduation.

YOU CANNOT AFFORD
to overlook the fact that Stott and Hoare's Business College is the leading and representative business training institution in Australasia: that it is the only Business College that has been in existence in Sydney for 26 years: and that its far-reaching influence in the Commercial World enables it to secure the most remunerative and attractive positions for its graduates.

ENROL TO-DAY.
There is no necessity to wait for the New Year before enrolling as a Student. Your term commences on the day you enter the College.

EVERY DAY IS ENROLMENT DAY.

ALLOWANCE IS MADE FOR ALL HOLIDAYS.
The Principal, Mr. W. Stewart Page, M.A., may be interviewed daily. The College Office is open from 8.30 a.m. to 5 p.m., also from 7 p.m. to 9 p.m. on Monday, Tuesday, Thursday, and Friday, and on Saturday from 9.30 a.m. to 12 noon.

STOTT AND HOARE'S
BUSINESS COLLEGE,
Moore-street, opposite Government Savings Bank.

SCHOLARSHIP EXAMINATIONS.
STOTT AND HOARE'S
BUSINESS COLLEGE,
MOORE-STREET, OPPOSITE GOVERNMENT SAVINGS BANK.

BOOKKEEPER, thoroughly competent seeks Re-engagement, good correspondent and salesman. Extensive commercial experience, capable taking full office control, introducing original systems or organisation; good reference. Trial solicited.
T.D., 15 Cambridge-street, Paddington.

BOOKKEEPING. BOOKKEEPING.
PRACTICAL TUITION.
T. BENDER, Accountant, Teacher of BOOKKEEPING in the Department of Public Instruction, 21 Elizabeth-street, near Hunter-street, Sydney.

BOOKKEEPING.
PRIVATE COACHING.
WHY PAY EXORBITANT FEES
FOR INDIFFERENT CLASS TUITION?
An up-to-date ACCOUNTANT, 20 years in Practice, will teach in ONE QUARTER, ONE GUINEA.
Term commences from date of entry.
POSTAL TUITION A SPECIALITY.
Call or write for particulars. P. LANCELEIS, PUBLIC ACCOUNTANT, Castlereagh House, Castlereagh-street.

BOOKKEEPING.
Private Coaching, Personally or by Mail, by practising Accountants. Students Coached thoroughly and systematically on up-to-date systems.
Free Handbook supplied on application.
AUSTRALIAN ACCOUNTANCY COLLEGE,
Challis House, Martin-place, Sydney.

BY PEN AND BRUSH—
thoroughly competent Commercial Artists make good money easily!
If YOU have a liking for the work we can develop your talent and make you a money-maker—!
Write or call NOW—for a free copy of our Handsome Art Handbook "A." You will NOT be experimented upon by incompetent instructors—but will receive genuine valuable instruction by enrolling with us—and the moderate fee you pay will come back to you quickly—perhaps before you have finished your course. Act NOW! This means YOU!
STOTT'S CORRESPONDENCE COLLEGE,
(The Original Stott), 70 Pitt-street, Sydney.
Next Union Bank, corner of Hunter-street.

CELLIST requires Evening Employment, engagement. Letters, 570, Herald Office.

CHEMIST, Unreg., 10 years' exp., desires Position. X.X., Herald.

COACHPAINTER, young gd. writer, seeks Work, permanent or temp. perf. W. Thom, L'hardt-st, Lidcombe.

CHAUFFEUR seeks Pos., town, city., 7 years' experience, references. E. J., P.O., Summer Hill.

COMMERCIAL Traveller calling on stores, chemists, doctors, and farmers, North Rivers, prepared to handle good paying side lines. Rivers, Herald Office.

CITY GENTLEMAN wishes recommend thoroughly conscientious, industrious business (lady). Position of trust. Manageress, Housekeeper, or similar.
INTEGRITY, Herald, King-street.

CADET DRAFTSMEN.—Now is the time to prepare for next Exams. Don't spoil your chance of inferior schools. Our students never fail. School of Mechanical Drawing, 284 C'reagh-st, opp. Foy's Steps.

COMPETENT BOOKKEEPER requires Evening Work, tradesmen's and other books kept and accounts balanced, audits made. Apply COMPETENT, Herald Office.

COUNTRY STOREKEEPERS.—CLOTHING MAN wants charge Wholesale Manufacturing; thoroughly understands trousers, etc., like POSITION, highest ref. Wife and daughter competent Dressmakers. W.S., P.O., Burwood.

COACHING. COACHING.
ALL SUBJECTS. ALL EXAMS.
H. D. CROCKER, M.A. (Syd.), LL.B. (Lond.),
40 Hunter-street.

LOW FEES AND FIRST-CLASS TUITION.
INDIVIDUAL TUITION AT CLASS RATES.
Tel., 4006 City. Prospectus Free.

DRESSMAKER disengaged, perfect style, fit, Paris, London Gowns, new designs. Mode, Herald.

DRESSMAKING.—Miss NEELY, Teacher Dressmaking, 7, 2nd floor, Linden-court, Morn., Attn. Classes.

DRESSMAKER Disengaged, 4s day and fares. Tollette, George-st West Bus.

DENTIST wishes Partner, with small capital, view to starting business, city or subs. 563, Herald.

DRESSMAKING.—Wanted, at home, latest Fashions, best work, mod. prices. Mona, Cros's N. P.O.

DENTAL PRACTICE for SALE, South Coast, gd. opening, terms. Chidolm, 136 King-st.

DENTAL-MECHANIC seeks Employment, full or half-time. Address Carey, Herald.

DENTAL PRACTICE wanted, city or subs., cash. Dental Practices for Sale on commission. Good list. Medical Dent. Agcy. Off., 159 King-st.

DRESSMAKING Lessons given, Weatherill's-bldgs., Ashfield. Daily, Wed. and Sat., excepted, by Misses COX and HASSARD. 'Phone, 147 Ash.

DRESSMAKING College, 113 Strand, 1st floor.—Miss Meadle, principal. Individual tuition given. Young ladies leaving school taught to make their own dresses. Terms at above address. Single lessons given.

DRESSMAKING.—Parisian School (under Vice-Regal patronage). Tuition all branches Dressmaking and Ladies' Tailoring. Patterns cut. Miss M'Leod (late Melbourne), Orchard's, 783 George-street, Railway-square.

DRESS CUTTING and MAKING Taught Daily, Wednesday excepted. Evening Classes, Monday and Thursday, 7-9. F. FRANCIS (late D. Jones and Co.), No. 12, 2nd fl., Victoria-ch., opp. Hotel Aus., Crgh.-st.

DON'T PAY HEAVY LAW COSTS.—Get LAW WORK done through CO-OPERATIVE LEGAL AID ASSOCIATION, 2nd floor (only), 6 Rowe-street, Sydney. Transfers, Divorces, Wills, Probates, Leases, Debts coll.

DRESSMAKING.—Parisian School (under Vice-Regal patronage). Tuition all branches. Patterns cut. Teachers, Dressmakers trained. Miss M'LEOD, late Melbourne, Orchard's, corner, Railway-square.

DRESS CUTTING and MAKING.—Miss DIXIE, 10 yrs. Head Dressmaker with D. Jones and Co., teaches the best and quickest methods. No charts. Commence any time. Hours, 10 o'c. to 5 o'c. For the convs. of business ladies, 2 o'c. to 5 o'c. Sat. 9 to 12 (2nd floor) Beaumont-ch., 86 King-st., nr. Pearl's. Pupils travel 1 f.

DRESSMAKING SCHOOL.—JAYE (London), 78 Strand, 2nd floor. Pupils taught quickly, thor. to cut, fit, make, design, drape, ind. tuition, Can bring own mats. Travel 1 fare, 10 less, 8s. Patterns cut, any style, patent lining. Day, Evening Classes.

HAVE YOU CHOSEN A PROFESSION?
WE CAN PREPARE YOU
BY POST, BY POST, BY POST
FOR ANY OF THE FOLLOWING:—

Electrical Engineer,	Shire or Municipal Clerk,
Mechanical Engineer,	Public School Teacher,
Sanitary Inspector,	Commonwealth Official,
Architect,	State Official,
Mechanical Draftsman,	Bank Official,
Surveyor,	Chemist,
Mine Manager,	Engine-driver,
Mine Engineer,	Forest Guard,
Mine Electrician,	Station Bookkeeper,
Incorporated Accountant,	Shorthand-writer and
Hospital Nurse,	Typist.
Shire or Municipal Auditor,	

We can successfully coach you for any University, Public Service, or Local Government Examination.
Let us know what subject you wish to learn, and we will give you instruction by correspondence.
SEND TO-DAY FOR DESCRIPTIVE PAMPHLET.
STOTT AND HOARE'S
BUSINESS COLLEGE,
MOORE-STREET, OPPOSITE GOVERNMENT SAVINGS BANK.

BOOKKEEPER, thoroughly competent seeks Re-engagement, good correspondent and salesman. Extensive commercial experience, capable taking full office control, introducing original systems or organisation; good reference. Trial solicited.
T.D., 15 Cambridge-street, Paddington.

BOOKKEEPING. BOOKKEEPING.
PRACTICAL TUITION.
T. BENDER, Accountant, Teacher of BOOKKEEPING in the Department of Public Instruction, 21 Elizabeth-street, near Hunter-street, Sydney.

BOOKKEEPING.
PRIVATE COACHING.
WHY PAY EXORBITANT FEES
FOR INDIFFERENT CLASS TUITION?
An up-to-date ACCOUNTANT, 20 years in Practice, will teach in ONE QUARTER, ONE GUINEA.
Term commences from date of entry.
POSTAL TUITION A SPECIALITY.
Call or write for particulars. P. LANCELEIS, PUBLIC ACCOUNTANT, Castlereagh House, Castlereagh-street.

BOOKKEEPING.
Private Coaching, Personally or by Mail, by practising Accountants. Students Coached thoroughly and systematically on up-to-date systems.
Free Handbook supplied on application.
AUSTRALIAN ACCOUNTANCY COLLEGE,
Challis House, Martin-place, Sydney.

BY PEN AND BRUSH—
thoroughly competent Commercial Artists make good money easily!
If YOU have a liking for the work we can develop your talent and make you a money-maker—!
Write or call NOW—for a free copy of our Handsome Art Handbook "A." You will NOT be experimented upon by incompetent instructors—but will receive genuine valuable instruction by enrolling with us—and the moderate fee you pay will come back to you quickly—perhaps before you have finished your course. Act NOW! This means YOU!
STOTT'S CORRESPONDENCE COLLEGE,
(The Original Stott), 70 Pitt-street, Sydney.
Next Union Bank, corner of Hunter-street.

CELLIST requires Evening Employment, engagement. Letters, 570, Herald Office.

CHEMIST, Unreg., 10 years' exp., desires Position. X.X., Herald.

COACHPAINTER, young gd. writer, seeks Work, permanent or temp. perf. W. Thom, L'hardt-st, Lidcombe.

CHAUFFEUR seeks Pos., town, city., 7 years' experience, references. E. J., P.O., Summer Hill.

COMMERCIAL Traveller calling on stores, chemists, doctors, and farmers, North Rivers, prepared to handle good paying side lines. Rivers, Herald Office.

CITY GENTLEMAN wishes recommend thoroughly conscientious, industrious business (lady). Position of trust. Manageress, Housekeeper, or similar.
INTEGRITY, Herald, King-street.

CADET DRAFTSMEN.—Now is the time to prepare for next Exams. Don't spoil your chance of inferior schools. Our students never fail. School of Mechanical Drawing, 284 C'reagh-st, opp. Foy's Steps.

COMPETENT BOOKKEEPER requires Evening Work, tradesmen's and other books kept and accounts balanced, audits made. Apply COMPETENT, Herald Office.

COUNTRY STOREKEEPERS.—CLOTHING MAN wants charge Wholesale Manufacturing; thoroughly understands trousers, etc., like POSITION, highest ref. Wife and daughter competent Dressmakers. W.S., P.O., Burwood.

COACHING. COACHING.
ALL SUBJECTS. ALL EXAMS.
H. D. CROCKER, M.A. (Syd.), LL.B. (Lond.),
40 Hunter-street.

LOW FEES AND FIRST-CLASS TUITION.
INDIVIDUAL TUITION AT CLASS RATES.
Tel., 4006 City. Prospectus Free.

DRESSMAKER disengaged, perfect style, fit, Paris, London Gowns, new designs. Mode, Herald.

DRESSMAKING.—Miss NEELY, Teacher Dressmaking, 7, 2nd floor, Linden-court, Morn., Attn. Classes.

DRESSMAKER Disengaged, 4s day and fares. Tollette, George-st West Bus.

DENTIST wishes Partner, with small capital, view to starting business, city or subs. 563, Herald.

DRESSMAKING.—Wanted, at home, latest Fashions, best work, mod. prices. Mona, Cros's N. P.O.

DENTAL PRACTICE for SALE, South Coast, gd. opening, terms. Chidolm, 136 King-st.

DENTAL-MECHANIC seeks Employment, full or half-time. Address Carey, Herald.

DENTAL PRACTICE wanted, city or subs., cash. Dental Practices for Sale on commission. Good list. Medical Dent. Agcy. Off., 159 King-st.

DRESSMAKING Lessons given, Weatherill's-bldgs., Ashfield. Daily, Wed. and Sat., excepted, by Misses COX and HASSARD. 'Phone, 147 Ash.

DRESSMAKING College, 113 Strand, 1st floor.—Miss Meadle, principal. Individual tuition given. Young ladies leaving school taught to make their own dresses. Terms at above address. Single lessons given.

DRESSMAKING.—Parisian School (under Vice-Regal patronage). Tuition all branches Dressmaking and Ladies' Tailoring. Patterns cut. Miss M'Leod (late Melbourne), Orchard's, 783 George-street, Railway-square.

DRESS CUTTING and MAKING Taught Daily, Wednesday excepted. Evening Classes, Monday and Thursday, 7-9. F. FRANCIS (late D. Jones and Co.), No. 12, 2nd fl., Victoria-ch., opp. Hotel Aus., Crgh.-st.

DON'T PAY HEAVY LAW COSTS.—Get LAW WORK done through CO-OPERATIVE LEGAL AID ASSOCIATION, 2nd floor (only), 6 Rowe-street, Sydney. Transfers, Divorces, Wills, Probates, Leases, Debts coll.

DRESSMAKING.—Parisian School (under Vice-Regal patronage). Tuition all branches. Patterns cut. Teachers, Dressmakers trained. Miss M'LEOD, late Melbourne, Orchard's, corner, Railway-square.

DRESS CUTTING and MAKING.—Miss DIXIE, 10 yrs. Head Dressmaker with D. Jones and Co., teaches the best and quickest methods. No charts. Commence any time. Hours, 10 o'c. to 5 o'c. For the convs. of business ladies, 2 o'c. to 5 o'c. Sat. 9 to 12 (2nd floor) Beaumont-ch., 86 King-st., nr. Pearl's. Pupils travel 1 f.

DRESSMAKING SCHOOL.—JAYE (London), 78 Strand, 2nd floor. Pupils taught quickly, thor. to cut, fit, make, design, drape, ind. tuition, Can bring own mats. Travel 1 fare, 10 less, 8s. Patterns cut, any style, patent lining. Day, Evening Classes.

PROFESSIONS, TRADES, ETC.

THE ORIGINAL STOTT.
Twenty-six years ago Mr. Sydney Stott commenced the FIRST BUSINESS COLLEGE in Sydney, in Victoria-arcade. In 1906 he purchased the finest building for teaching purposes in Sydney, at 70 PITT-STREET, every room being twenty-one feet high, and having the best light and ventilation procurable.

INDISPUTABLE ADVANTAGES OFFERED BY STOTT'S.
1. Stott's has a quarter of a century's steady growth and continuous success behind it.
2. The Principal of the College was the Founder of Business Education in Australia.
3. Individually and collectively the teachers attached to this College present a powerful argument in favour of a Stott Commercial Training.
4. Our College is not merely a local one, but is an Australian Institution, having branches on the same lines in Melbourne, Adelaide, Brisbane, Perth, Auckland, and Dunedin.

We teach TWO systems of Shorthand, viz.:—
PITMANIC SYSTEM and GREGG SYSTEM.
The Gregg Shorthand is very easy to learn to write and to read. Send for Free Booklet.

Terms starts from date of entry. Day and evening classes.
Prospectus free, but the best plan is to call and get full particulars from the Manager.

STOTT'S BUSINESS COLLEGE,
(THE ORIGINAL STOTT),
70 Pitt-street, next Union Bank, corner Hunter-street.

ENGINEDRIVERS Coached, all certificates. Books, questions, also, 6s 6d. Rogers, 41 Arundel-st, Glebe

ENGINEER, Elec., Mech., and Hyd., 14 years' experience, excellent references and credentials, desires Appointment as Engineer, practical or commercial, or Works Manager. Bms gd. standing Mech., Herald.

ELECTRICAL ENGINEERING.—Write or call for Free Handbook, "How to Become an Electrical or Mechanical Engineer," School of Mechanical Drawing, 284 and 286 Castlereagh-street. 'Phone, 809 City.

ENERGETIC Gent., 27, requires POSITION as Traveller, or assist Traveller, had 12 years' business experience, highest refs.; bond if required. Apply SOBRIETY, Herald Office, King-street.

ELECTRICITY.—We announce a high-grade Electrical Engineering Business. Estimates for Electric Power, Electric Lighting, and all classes of Electrical Supplies on the shortest notice. Nothing too small, nothing too big. Inspection invited.
MOODY and COMPANY, Electrical Engineers,
343 Kent-street, Sydney,
2 doors from King-street.

FOREMAN JOINER seeks Situation, experienced in machinery and stairs. Joiner, 144 William-st., city.

GERMAN.—MODERN METHOD OF TUITION by P. Bender, 21 Elizabeth-st, near Hunter-st.

GOVERNMENT EXAMINATIONS.
Individual Coaching for All Government Examinations, including Promotion Exams., at
STOTT AND HOARE'S BUSINESS COLLEGE,
Moderate Fees till date of Examination.
Moore-street, opposite Government Savings Bank.

GENTLEMAN, smart business man, good education and appearance, just arrived England, seeks Position trust and responsibility, private secretary, manager, representative, highest refs., character, and ability, been large employer labour. HERD, Alliance Hotels, Ltd., Castlereagh-street, Sydney.

HOME Employment for Ladies, incomes easily increased by £1 per week. Apply for particulars to Machine Hosiery Knitting Co., 82 Pitt-st, Sydney.

HOTEL Manager Wanted, Position, Temporary or Permanent; thoroughly expert in all branches, town or country, excellent references, guaranteed. Omrah, Harkness street, Woollahra.

HATS AND CAPS.—Gentleman, with many years' English experience in the manufacture of Ladies' Ready-to-wears and Gentlemen's Caps, is open for OFFER. Capable of managing, can do own designing and cutting. R. DAVIDSON, 72 Pitt-street, Redfern.

I CAN Find Partnership in sound concern. Address privately, Joshua Brooklett, Herald Office.

JOHN STRANGE WINTER'S TOILET ROOMS, Ladies and Gentlemen. Scalp, Face, and Body Massage by Shampooing, Manicuring, Chiropody, Mrs. H. Campbell-Russell, Skin Spec., 8 Castlereagh-st. T., 2661 City.

LIFT Drivers.—Tuition wanted, Electric Lift, evenings preferred. Particulars, to 541, Herald Office.

LADY will give three months' tuition in French, in exchange for elocution singing. Cardiff, Herald Branch.

LADY CLERK (exped.) desires Position, Typing and general office work. Neutral Bay, Herald Office.

LICENSED SURVEYORS' EXAM.—Candidates coached, L. Kendall, B.A. (Hons.), Sydney and Cambridge. Mons. 39, Castlereagh-st.

LADY will give light morning duties and £1 per week, in return comfortable home; refs. exchanged. STRAD, Herald Office, King-street Branch.

LADY with £50 offered Hall-chair to Manage in new Library. Must be opposed to Sunday Opening. Apply 356 Oxford-street, Paddington.

LOCAL GOVT. EXAMS. for SHIRE and TOWN CLERKS.—T. GLASSOP, the only L.G. EXPERT COACH. Personally or by post, 25 years' exp. as Town Clerk. Address: 9 Bridge-st., Sydney. 'Phone, 3064 City.

LADIES, your Combings can be made into the latest desires. You can also learn to dress you hair smartly at THE AMERICAN LADIES' HAIRDRESSING PARLOURS, 176 Pitt-street (opp. Bordern Bros.).

LEARN to Write Advertisements,
and to
EARN £5 WEEK.
Write for particulars and syllabus of our up-to-date Course.
STOTT AND HOARE'S BUSINESS COLLEGE,
MOORE-STREET, SYDNEY.

MOTOR CAR or Lorry Driver, can do running repairs. R. B., 124 Bowman-st, Pyrmont.

MEDICAL.—LOCUMS, ASSISTS. supplied. Practices transferred, Purchased, Sold. Locums and Assistants provided. Bruck, Med. Agt., 15 C'reagh-st

MEDICAL PRACTICE, Western Suburbs, healthy climate, income £800, price £250. Bruck.

MEDICAL.—Good Opening, country town, pref. in-land, income £700, clube £100, no premium. Bruck.

MEDICAL.—Prac. for Transfer, doing £1350 cash, incl. £300 appts. Furs. from Backhouse, Goyder.

MEDICAL.—Sup. Practice for Transfer, with appts. Backhouse and Goyder, 90 Pitt-st.

MOTOR DRIVER seeks Pos., 6 months' exp., all round repairs; or under driver. Motor, Herald.

MEDICAL.—Practices for Sale. Locums provided. Miles, Elliott Bros., Surgical Dept., O'Connell-st.

MEDICAL Practices, several real good. Practices for Sale, terms. Chisholm, M. Med. Ag., 136 King-st.

MASSAGE.—Face, Body, Nerves, Rheumatism.—Spec. Scalp Treatment. Mdme. Corelle, 82 King-st.

MEDICAL PRACTICE, wanted Purchase, town or country. Chisholm, 136 King-st.

MEDICAL Pract., good climate, income £600, appts. £160, for Sale. Medical Agency, 109 Pitt-st.

MASSEUSE, Body, Face, Nerve, and Rheum., Mdme. Swanson, Brisbane-st, Waverley, next Grand Hil.

MASSAGE Taught, Body, Face, Scalp, privately, by appointment, Annette, Herald Office, King-st.

MASSAGE.—Thoroughly competent Manicurist, Mrs. H. Campbell-Russell, Skin Spec., 8 Castlereagh-st. T., 2661 City.

MILLINERY.—Tuition wanted, Electric Lift, evenings preferred. Particulars, to 541, Herald Office

POSITIONS VACANT.

JUNIOR CLERK required in office of Public Company. Salary 25s. Written applications, with copies testimonials, to be addressed in first instance to PRIESTLEY, LARCOMBE, and MORRIS, 107 Pitt-street, Sydney.

JUNIOR CLERKS (2) required, for Counting-house of a leading Softgoods Warehouse. Previous experience necessary. Salary £60 per annum. Applications, with copies of references, to be addressed JUNIOR, Box 509, G.P.O.

KNITTERS, Finishers, and Menders wanted, top wages, constant work for competent hands. Apply Wynyard Knitting Co., 14 Chippen-st, Chippendale.

KNITTERS, by the 100, start Monday. Apply 407 Glebe Point-rd, Glebe.

LABORER wanted to take out shell. Apply Parramatta-rd, Annandale, nr. Waddington's pie shop.

LADY Typist and Stenographer required, ambitious, capable young women only. Boomerang, Health-st, Petersham.

LADY Feeder wanted. Permanent. Good wages. Apply Broomith, Ltd., 117 Clarence-st.

LATHE FEEDERS wanted, good wages. The Enterprise Printing Co., 41-43 Argyle-st, Sydney.

LATHE FEEDER wanted. G. B. Philp and Co., Printers, 32 Margaret-st.

LAD Canvasser, salary and commn., const. pos., good lines. Macaway, Ltd., 76 Pitt-st, city.

LAD SHORTHAND WRITER and Typist wanted, must be thoroughly competent to high-class work. Apply Solicitor, Box 876, G.P.O.

LATHERMAN.—Wanted, MAN with Harbor Tickets to drive and take charge of small Steam Launch. Apply DAMPNEY PAINT CO., Longnose Point, Balmain.

LAWN and COLLINS require First-class LADY ASSISTANT for their Shoe Department; also Fancy Goods Department. Must be accustomed to high-class work. 306-308 George-street.

LOAN.—GIRL FEEDER WANTED. No Wash-up. GOOD WAGES. TURNER AND HENDERSON, Jamieson street.

LITHGOW IRONWORKS.

WANTED,

COAL MINERS,

WANTED,

LABOURERS, for Ironworks.

Constant Work to Sober, Competent Men.

Apply to G. and C. ROSKISS, Ltd., Wattle-street, Sydney, or Lithgow.

LOUNGES [illegible] WANTED.

TEN

ABLE-BODIED MEN.

ELECTROLYTIC COMPANY,

PORT KEMBLA.

LAUNDRESS, young, prac. agrona, power, constant, good Mrs. Bruce, 10 Cleveland-st, Redfern.

LEGAL.—Lady Doctor wanted, for institution, near Sydney, salary £60; also Lady Doctor wanted, for institution, near Sydney, salary £60, with quarters. Brueck.

LEGAL.—Lady Doctor wanted, for institution, near Sydney, salary £60, with quarters. Brueck.

LINEN.—Trimmers and Improvers wanted. Miss Macdougall, 101 Pitt-st.

LOCAL.—Resident Nurse, Officer wanted for institution near Sydney, steady salary. Brueck.

LOCAL.—Lady Doctor wanted, for institution, near Sydney, salary £60, with quarters. Brueck.

LOCAL.—Lady Doctor wanted, for institution, near Sydney, salary £60, with quarters. Brueck.

LOCAL.—Resident Nurse, Officer wanted for institution near Sydney, steady salary

FUNERALS.

For Funeral Announcements see Page 15.

SITUATIONS WANTED.

AWAITING Positions, numerous 1st-class Workers, of both sexes. Mason's Agency, 62 Elizabeth-st.

AWAITING Position, Dairy Farm Hand, married, 3 child. Wife will work. Mason's, 62 Elizabeth-st.

A Companion or Help, children, M'tns pref., refined, trustworthy. Wynns, French-st, Kogarah.

A Lady Helps, or H'keeper and Help, Mother and Dtr., both very cap, open wk. Amicus, Way, P.O.

A SMART Plain Cook Dia., used to bar lunch, sleep home. Honesty, Herberts, Rose and Cleveland sts.

BY GARDENER, experienced Milker, handy with tools. A.Z., Herald Office.

BARMAN, experienced, sober, middle aged, wants Position. Pers. refs. B. J., Herald, King-st.

BARMAID.—Yng. Woman will give week's service to learn bar; open week. Bell, Croydon P.O.

BY young MAN, groom, useful, milk, refs. Apply Juno, 55 Bathurst-st.

BY GARDENER, all branches, 6s per day, or contract, refs. Scythe, P.O., Glebe.

CAPABLE Woman, Washing, Cleaning, few days. Yeovil, Fern-st, Randwick.

COOK-HKPR (Eng.) Disengd., in 2 weeks, wishes SIT., town or suburbs. Address Ella, Edgecliff Post-office

COMPT. COOK, exc. refs. State wages, in or near Sydney preferred. P. L., Petersham P.O.

DISENGAGED, young Cook, light laundry, adult fam., ex. refs. State wages, Energy, 76 Glebe-rd, Glebe.

ELDERLY MAN, with small income, wants Situation as Caretaker, or light work. R.Y., Herald Office.

ENGLISH Farmer, with 2 sons, 15 and 21, desires pos., share dairying. N.R., P.O., Mount Druitt.

ENGLISHMAN requires Situation, Caretaker or Gardener, understands Poultry, etc. Excellent references. JAMES WARE, 53 London-street, Enmore.

FIRST-CLASS COOK, Experienced, sober, SEEKS SITUATION. Address, 560, Herald Office.

GARDENER, first-class man, age 34, 1 or 2 days a week, or Estimates given, refs. 55 B., Herald.

GARDENER, good, exp. all branches, any sub., gd. Eng. and colonial refs. E.G., 27 Day-st, Leich'rdt.

GARDENER, 48, wants situation, milk, useful. Staffshire. P.O., Gordon, North Shore line.

GENT., aged, active, refs., seeks light Employ. as Caretaker properties. Carpenter, P.O., Surry Hills.

GENTLEWOMAN would Caretake Homes dur. owners' absence, per. ref. J.F., Military-rd P.O., Neut. B.

GARDENER, exp. all branches, no obj. to cvy. Pos., high testimonials. Britisher, Herald Office.

GRADUATE would like to hear of opening for Girls' College, subs. or country. M. D., P.O., Pet'sham.

GOOD Laundress wants Washing, or Tuesdays or Fridays. Laundress, 270 Cleveland-st.

GARDENER Disengaged, groom, milk, first-class references. M. S.O., Herald Office.

GENTLEWOMAN requires Position as COMPANION, where no young children, good NEEDLEWOMAN (musical), light duties, return good HOME. Miss ROPE, 106 Pitt-street, Colonial Bank-chambers.

GARDENING.—Is your garden out of order, or do you require a gardener? Ring up 180, Wahroonga. H. HILLS, the Pymble Local Gardener.

THE GARDENER WITH A STAFF OF GARDENERS.

HMAID-WAITRESS, compt., like POS., light, boarding-house or hotel. M. T., 18 Foveaux-st, S. Hills.

HOUSEKEEPER desires ENGAGEMENT in first-class hotel or club, highest testimonials. No objection to country.

575, Herald.

LADY NURSE open Engagement, either children or invalid, travel not obj. to. 585, Herald Office.

LADY resp. Position as Housekeeper, very good cook and thor'ly dom. pets, refs. M., 67 Arundel-st, Glb.

LADY desires Position Companion, Help, elderly couple or where no children. Genuine, Way, P.O.

LADY, with girl 5 years, wishes Position as Housekeeper to one or two gentlemen; or Lady Help. Light duties, country or suburbs.

R.S., Treeullus, Longueville.

LADY Housekeeper desires ENGAGEMENT, no objection to country.

574, Herald.

MAN, young, thoroughly useful, desires Employment, highest pers. refs., wages no object. Nemesis, Hrld.

MID-AGED Man, gen. useful, groom, garden, good boatman, gd. refs., written, pers. Groom, Herald.

MARRIED Couple seeks Posit., 1st-cl. cook and 1st-cl. wheelsman, bkl., bdg.-hse., refs. J.R.D., Manly P.S.

MAN, Man Disengd., wants Pos., understand pigs, poultry, gardening, etc., or caretaking; no family. PIERSON, Mosman-street, Armidale.

NEEDLEWOMAN, makes linen skirts, coats, w'cloth-ing, 2/6 day, fare. Sarisbury, Glenview-st, Paddi.

OAP. seeks Billet as Caretaker or L.W., if found. To rd, 11 not 13s. R.G., Herald Office.

POSITION wanted by competent Poultryman, thoroughly conversant with all branches, capable making all appliances and buildings, good refs. over 12 years, single. PRAYAL, May Cottage, Lucas-st, Auburn

QUIET cap. Lady resp. Pos. as Companionable Help, or comp. to eld. lady. L. M., Glebe P.O.

RESP. Active Woman, 40, wishes hear opening where she can earn £1 wk. Mrs. Simpson, Herald Br.

REFINED young Lady desires Pos., Needlewoman. Refined, musical, refs. E.A., P.O., Paddington.

RESPECTABLE trustworthy Man, bank 25 years, good appearance, any WORK, city refs. A.F.D., Herald.

RESP. Lady wishes a Position as Housekeep'r or Cook, exc. refs. H.B., 21 Flinders-st, D'hurst.

RESP. WOMAN 2nd hour daily, or Cleaning, Scrubbing. Kater, Enmore P.O.

RESPECTABLE young Woman wants HOUSEWORK by the day. Address, W.R.H., William-st P.O.

REFINED young Lady would like Position as Companion and Working Housekeeper to elderly lady or old couple, cottage. VERA, Q.V.M Post-office.

SITUATION, Labour or Caretaker, by handy man, steady, sober, rel. A. E. Jones, Angel-st, Wtown.

SMART business-like Girl, 16, good pos., schl., d., desires pos., satis. refs., stat. wages. Reliable, Hrld.

SITUATION wanted by young Girl, 18, assist house and shop, confec., pastry, refs.

M., Rees Farm, Castlereagh-road, Penrith.

STATION.—Wanted, by young Married Couple, retired, good workers, position as Store and House keeper, man experienced Office and Counter Clerk, wife all house duties, sewing, teaching children, best references.

583, Herald Office.

TWO young ladies would like Position at counter, experienced business girls, together if possible, State salary, write A.B., Waverley Post-office.

TO FARMERS.—Wanted, Employment, young man, strong, fresh from Agricultural College, good general knowledge, mod. farm'g pref. Farmer, Box 276, G.P.O.

TWO SISTERS want Situation on a Station, Cook and House-Parlour Maid. Northern line preferred. F. Thomas, c.o. G. Binnie, Esq., D. Station, Quirindi.

WOMAN, good Washer and Cleaner, wants WORK, by day. G., 142 Dowling-st, Darlinghurst.

WANTED, Situation as a Gardener, references if required, John Brown, Haymarket P.O.

WANTED, by resp. young Woman, washing and cleaning, by day, per. ref. 83 Kippax-st, Surry Hills.

WANTED, by resp. Woman, Washing or Ironing, by day. Mrs. L. M., 1 Pickeringlane, Woollahra.

WANTED, by young Lady, Position Ticket Office, Picture Show. Parties, Alfredia, Enmore P.O.

WANTED, Washing or Cleaning, by day, per. refs. Mrs. Graham, 203 Riley-st, Surry Hills.

WANTED, a good Home and Clothing for girl attend. schl., ref. light dut. E. Gray, Crown-st P.O.

WANTED, Position as Barmaid, little experience, good looking, attract., city hotel. 30, Wm-st P.O.

WANTED, Position, HOUSEKEEPER. Apply Mary, 402 Elizabeth-st, city.

WANTED, Washing, ironing, or Cleaning, refs. Mrs. Hall, P.O., Summer Hill.

WANTED to Apprentice smart Lad to the Painting trade. Parr, 30 to 8, G. Davey, Hotel Arcadia.

WANTED, by Woman, Washing, Cleaning, by day, work, good refs. L. H., 23 Waterloo-st, S.H.

WANTED, Housework, 9 till 2 daily, for 5 days, 12s. M. T., P.O., Camperdown.

WANTED, by young Women, child 6 years, Position Housekeeper, Visiting. P.O., Annandale.

WANTED, Position, Working Housekeeper to Gent., Glebe. Care Elmarra, Herald, King-st.

WANTED, by resp. mid.-aged WIDOW, Situation as Cook and Laundress, no good General, board pref. L.M., 16 Lawson-st, Paddington.

WANTED by reliable person, Washing or Cooking by the day preferred.

M. RYAN, Church and University streets, Camperdown.

WANTED, Position as Lady Help, all duties except washing, good personal references, Wages, etc., to L.R., care Post-office, Newtown.

WANTED, Position on Mixed Farm, by Youth, with some experience.

FARM, Herald Office.

YOUNG MAN wants Employment, Housework, Garden, Drive, etc. Wilton, Bellevue-st, St. Peters.

YOUNG LADY, good education and appearance, give services for refs. sub. hotel, Auburn, Herald

YOUNG Englishman wants JOB as Groom and useful. Apply 580, Herald.

YOUNG Woman wants Situation as General, 8 to 5, daily, Sundays free. State wages. Mona, Glebe P.O.

YOUNG Woman, resp., wishes SIT., childs.' maid or nurse and needlewoman. Ina, George-st W. P.O.

YOUNG Woman wants Pos. as Cook, hotel or boarding-house, near K. R. S. Watkins-st, Newtown.

YOUNG Lady, domesticated, musical, and cheerful, desires Position as Companion or Help in refined home, where gen. kept, or assistance given. 929, Herald

YOUNG Man wants Permanent Work, twelve months' wheat farm, good experience, live with family. Anderson, Box 1679, G.P.O., Sydney.

PERSONAL AND MISSING FRIENDS.

AS the key is quite useless, buy a new one. And oblige, for all time.

B.R.—Surely you are not going. It will break my heart for ever.

FRED T.—Call or send 24 Campbell-st, Milson's Point. Ria. Urgent.

FEH.—Do come back; all forgiven. Will never reproach or write to your broken-hearted M.

GENT., 21, fair, wishes meet young Lady, 18-20, dark, view Mat. B.F., G.P.O., city.

GERMAN, 30, dark, sm. means, like to corresp. with young Lady, view Matrimony. J.D.S., G.P.O.

HIGHLY resp. young gent., very attractive appear., tall, dark, kind disp., exceptional abilities, like make acquaintance yng. lady of means, view mat. H. S., Q.V.M. P.O.

IF JOHN BRAYDEN, late of Perthshire, Scotland, will write to E. G., P.O., Manly, he will hear of something to his advantage.

KATE, forgive; come home for children's sake and my love, Harry.

L.—Tuesday Morning, 11 boat, if suitable. Please write. Kind regards.

LADY, 35, sensible, good app., Prot., like acq. str't-forw'd Man, 40, view mat. Austral, Milso. Pt. P.O.

MAT.—Gent. (32) desires acquaint. educated young lady, hospital nurse preferred. 573, Herald Office.

MISS LYMBURY.—Will you please call to Mrs. Deane, 9 Stapleton-avenue, North Sydney.

MATRIMONY.—Respectable Woman wishes to meet resp. widower, 35-50. May, P.O., Granville.

MRS. LAWRENCE V. JOHNSTON, late FLORENCE MAY BEST.—Write immediately, CHARLES SMITH, Manning-street, Milton, Brisbane. Urgent news.

MATRIMONY.—English gentleman, 28, smart, good appearance, desires acquaintance of smart young lady, 21-26, good appearance, with private income. Photo. if possible; none but gen. need app. 582, Herld.

MIDDLE-AGED Lady, lonely, with good Home, seeks elderly Gent., with means or position. Full particulars and photo, view mat., to Bonnie, Waverley P.O.

SMART FACE VEILS

THIS (SATURDAY) MORNING,

at

WAY'S IN PITT-STREET.

Grey and Mole Colour Fisher Net and Spot Vellings.
PRICES ..... 1/3, 1/6 yard.

Black Fisher Net Vellings, Fine and Medium Mesh.
PRICES .. 1/2, 1/3, 1/6, 1/11½ yard.

Black, Fine Mesh, Spotted, Velling Nets.
PRICES .. 10½d, 1/3, 1/4½, 1/6, 1/11½ yd.

Black Shadow Net Vellings, Plain and Lace Edge, in Scroll Designs.
PRICES.. 1/9, 1/11½, 2/6, 2/11½ yard.

Black Lace Veils.
PRICES..... 5/11, 7/6, 10/6, 12/6 each.

White Washing Lace Veils.
PRICES.... 3/6, 5/11, 4/6, 5/11 each.

Nineon Vellings, all colours.
PRICES ..... 1/3, 1/11½, 2/11½ yard.

Nineon Veils, hemstitched, in Navy Blue, Amethyst, Vieux Rose, Saxe Blue, Cerise, Brown, Sky Blue, and Ivory, 54 inches long, 20 inches wide.
PRICE ..... 2/11½ each.

Japanese Silk Motor Veils, Navy Blue, Brown, Myrtle Green, and Ivory.
PRICE ..... 2/11½ each.

Nineon Motor Veils, in Brown, Ivory, Saxe Blue, Black, and all colours.
PRICE ..... 4/11 each.

E. WAY AND COMPANY,

"The House of Quality,"

PITT-STREET, SYDNEY.

PERSONAL AND MISSING FRIENDS.

MATRIMONY.—Gentleman, English, of good family, excellent position, age 37, fair, University education, musical, good physique, wd. like to meet accomplished young Lady of means, musical preferred, dark or brunette, photos. exchanged. C.D., Herald.

QH.—Write return, Wang. Why no word before all altered? M.M.

QUEEN ELIZABETH.—Am disobeying, can't resist. Why not once more, home, wretched; no one else. My whole love.

RESP. Lady, 35, dom., des. acq. hon. Tedm., v. mat., no trifles. R.F., Leichhardt P.O.

SINCERE.—Young Gent., 23, means, wishes correspd. Lady, view mat. Farm, P.O., Coonamble.

STASIA STELLA FLANAGAN.—Write to Father or Sister, at once.

SCOTT.—Letter K. Arrange matters another, understand. Hope you are having better time than I am. Doing my best. Afraid cannot. You played with my love like a child with a toy, till tired, then threw it away. LOVE ALWAYS.

VERY nice present; thanks very much. Sorry I missed you. Sal.

WILL JAS. MANSON, of B., write G.K., 1 Clay-st, Balmain.

WILL 812 please write me, own name, P.O., Haydock, Lancashire, wife, Geordie, 1728.

WILL HAROLD VICTOR MANCE communicate with sister Ethel. Mother dead.

WILL DIBBS kindly call for letter addressed Wm. Dibbs, G.P.O., Sydney.

WOULD Harold James Stacey send his address to Friend, P.O., Orange, N.S.W.

WORKING Man, 35, would like to meet young Lady, same age, view Matrimony. Add., Worker, G.P.O.

WHY? Oh, my loved one, why? Letter Monday, not to-day, from your own Unhappy.

WILL Mr. DAVID F. SCOTT, of Grove-street, please communicate with the NORTH BRITISH AND MERCANTILE INSURANCE COMPANY, 64 Pitt-street, Sydney.

YOUNG Man, 22, would like to meet young Lady, refined, view mat. Reply to R. H., G.P.O.

YOU will ever trust. Meet me 10.30 Saturday morning, corner of George and King sts, city. B. R.

ALL Work strictly confidential; missing friends traced, snap, persons watched. Box 2936, G.P.O.

COOKE'S Detective and Law Friends Office, 4 Bowman-st, Sydney. Commended by Judges and Police.

PRIVATE INQUIRY OFFICE.—All work strictly confidential. J. S. Edwards, 93 Pitt-street.

PRENDERGAST'S Detective Office, 41 Elizabeth-st.—Retained by Leading Legal and Commercial Firms.

PRENDERGAST'S Missing Friends and Next-of-kin Office, 41 Elizabeth-st. Leading Office in Australia.

PRENDERGAST'S Detective Office, 41 Elizabeth-st.—Retained by Leading Legal and Commercial Firms.

NEW Men have in each a short space of time brought themselves so favourably before the public as Mr. W. B. PRENDERGAST, of the Sydney Detective Bureau and Missing Friends Agency. On more than one occasion Mr. Prendergast has proved that he is a man of exceptional ability in sifting evidence and connecting links. The now historical ..... case was a triumph for him. ..... Mr. Prendergast has many other similar records.

"The Newsletter,"
Dec. 26th, 1908.

LOST AND FOUND.

LOST, Sunday, Gold Bangle, driv. fm. Kogarah to Burwood. Apply The Loft, Park-rd, Burwood.

LOST, a PURSE, 10 o'clock boat to Milson's Point. Reward. Bank North Queensland, Bridge-st.

LOST, Sunday last, bet. Syd. and St. Marys, Lady's Lea Motor Coat; rew. Orville, 27 Sydney Arcade.

LOST, bet. criterion Theatre and Mosman, red coral pendan earring. Rew. 75 Glover-st, T., 215 Mos.

LOST, Bunch KEYS. Return to Mantova, 172 Oxford st, Woollahra, opp. Power House. Reward.

LEFT on North Shore boat, Gold-mounted WALKING STICK. Pinhola & Co., 257 George-st.

LOST, at Long Bay, Tues. afternn., pair Silver-rimmed Glasses; rn. 19 Downshire-st, off Low Fort-st, D. Pt.

LOST, a Pegay Bag, between Renwick-st, Lharli, Roz. Keep money, ret. bag, 64 Darling-st, B

LOST, knitted navy and red Bag, 6 gocarts, on rd. Why not once more, home, wretched; no one else. My whole love.

LOST, Gold, Opal Brooch, bell and N. Sydney. Reward. 14 Edward, North Sydney.

LOST, Gold Bell, small charm attached, betw. city and Auburn; reward. Hazledene, Arthur-st, Auburn.

LOST, Gold Chain and Pendant, betw. Stanmore and Cent. Cty.; reward. 109 Walker-st, Redfern.

LOST, Wed. Eve., Park st or Town Hall, gold Brooch, ruby, pearls. Reward. 22 Cambridge-st, Paddi.

LOST, BOOK, containing bills and cheque, payment stopped. A. T. Deans, 109 Bent-street, Lewisham.

LOST, BULLDOG, brindle and white; reward. 137 Regent-st, city.

LOST, Bag, etc. watch, money, etc., Friday, bet. Markets and Albion-st; rwd. 114 Albion-st, S.H.

LOST, Black Spaniel Dog, female. Apply Chelmsford, Tolman-avenue, Kensington.

LOST, on Tuesday last, Gold-rimmed Spectacles; reward. Miss Bagley, 1 Sydney Arcade, George-st cth.

LOST, Friday aft., Child's Gold Cable Bangle, bet. Derwent-st and Grace Br.; rwd. 24 Derwent-st.

LOST, Wed., 11th, by a mother, Pendant, with photo 2 sons, Geo. st, Redf.; 20 rew. 22 George-st, Redf.

LOST, Black Boxer, branded WD on nr. shoulder. Rew. when return., W. King, 57 Meagher-st, Chip

LOST, Lindfield, Fox Terrier Dog, black spots on body. Finder please comm. A.L. Stark, Lindfield.

LOST, the Morning Headache now that I stick to DICKENS' WHISKY.

LOST, Thursday night, GOLD WATCH, between Darline Point-road and New South Head-road. Reward. Return BIDDULPH, 174 Phillip-street, Sydney.

LOST, Gold PURSE, contg. money, muff chain att., between Macleay-st and Pt. Piper; gd. reward. Mrs. C. Blandford Wright, 14 Macleay-st, T. 450 Wm.-st

LOST, Tuesday afternoon, Green Enamel and Pearl Spray Brooch, Dulwich Hill or Newtown or Cook's River tram, gd. reward. Campbell, 3 Railway-rd, St. P.

LOST, Thursday evening, GOLD THREE OWL BROOCH, set in pearls, near Glebe; reward, £1. Apply SENIOR, 250 George-street, city.

LOST, Cloth Cap, and Blue Pin, at Her Majesty's Theatre, Thursday night. Finder kindly communicate Matron, Walker Hospital.

LOST, GOLD CABLE BANGLE, between Wodwich and 12 Hereford-street, Glebe Point. Kindly return to above address.

LOST, between Ocean-street and Lyceum Theatrescope, Tuesday night, Diamond and Pearl Necklet. £5 reward if returned to WINCHCOMBE, Ocean-street, Woollahra.

LOST, Gold BANGLE, 3 diamonds, 3 sapphires, 3 rubies, 3 gold bars, between Marrickville railway station and city, on September 29. Reward.

Mrs. DANAHER, Warren-road, Marrickville.

LEFT, Sept. 19, 2.30 train, Milson's Point, Hornsby, lady's UMBRELLA, silver-mounted crook handle; good reward. 37 Metropolitan-road.

LOST off Train, between Circular Quay and Railway Station, BROWN PORTMANTEAU, marked R. B. Good reward if returned to H. W. RAMSAY SHARP, Angel-place, Sydney.

NEAR Railway, or in Tram from Leichhardt, SATIN SPANGLE BAG, contg. money, case, etc. Reward on returning to Osborne, Renwick-st, Mk'ville.

REWARD, £1.—Lost, Tuesday afternoon, Gold Pendant. Finder Goldsbrough, 56 Market-st.

REWARD.—LOST, Gold Plate, with tooth. Return Lift Attendant, Wyoming, Hunter and Macquarie sts.

REWARD, £5.—Lost, Fox-hound Harrier; detainer after this date will be prosecuted. F. A. Lotberg.

REWARD.—Lost, bet. Nton. or Mkville., Gold Chain and Pendant, child's pin, Invercreg., Wilson-st, Nton.

REWARD.—Lost, small Silky-haired Australian Terrier. Name and address inside collar. Return to Ingleneuk Bennett-street, Neutral Bay.

REWARD, £1.—Lost, Brown Pony MARE, grey hairs in mane, not docked, branded — over CI. D. BUCKTON, Royal Hotel, Granville.

REWARD, 10s.—Left under seat, 3 p.m. train Newcastle to Sydney, Saturday last, Cardboard BOX, containing lady's black braided coat, blouses, etc. Return 40 Newland-street, Waverley.

BROKE into paddock, 2 Bay Mares. Owner have same, give brands and pay expenses, BONNIE DOON GOLF CLUB, Arncliffe.

STRAYED, from Marrickville, Piebald Mare, about 15h. Thur eve.; rew. Kearney, act., Sydenham.

STRAYED, Black Filly, 13h., one white hind foot, white star on forehead. Reward.

FOUND, a Collie Dog. E. Bartlett, Strathdeen, Mowbray-rd, Chatswood. Tel., 367.

FOUND, last Saturday, Purse, money and notes. Apply Reay, Minerva-st, Strathfield.

FOUND, Purse, Circ. Quay, Oct. 2nd, contg. money, etc. F. Sullivan, c/o Moon, Chemist-st, Rdwr'th.

FOUND, Peggy Bag, key, etc. Apply 12 Eden-st, North Sydney.

DAINTY NECKWEAR AT WATERS' LOW PRICES.

It is really surprising the difference that a dainty Lace Collar or Jabot, costing very little in itself, makes to a dress. We receive the latest novelties in Lace Goods by every mail, and are now showing a most varied selection—all Low-priced.

EMBROIDERED MUSLIN "PETER PAN" sets, 11½d, 1/3½, 2/6, 2/6, 2/11½ set.
SMART NET LACE COLLAR AND CUFFS, "PETER PAN" SETS, in White, 2/6 set.
SMART MUSLIN JABOTS, trimmed Val. Lace, 6½d, 9d, 10½d, 1/-, 1/3½, 1/4½.
TWINE and WHITE GUIPURE LACE "PETER PAN" COLLARS, 1/11½ each.
Also, in White Insertion, Irish Crochet Lace, 1/11½, 2/3, 2/6, 2/11½ each.
THE NEW QUAKER COLLAR, in White Muslin, edged Lace, 10½d, 1/-, 1/3½.
Do., in Hailstone Muslin, edged Lace, 2/6, 3/6, 3/11, 5/6 each.
DAINTY QUAKER FICHUS, in White Spotted Net, edged Mallnes Lace, and trimmed buttons, 9/6 each.
THE NEW SQUARE COLLAR, in Guipure Lace, 3/11, 4/11, 5/6, 7/11 each.
SMART EMBROIDERED MUSLIN SAILOR COLLARS, 2/11½, 3/6, 4/6, 7/6 each.
HANDSOME TWINE LACE FICHU COLLARS, 14/6, 19/11 each.
EFFECTIVE LACE BOLEROS, White and Paris, 15/6 each.

WATERS' SMART GLOVES.

FAULTLESS FITTING—RELIABLE WEARING.

WHITE KID GLOVES, 12-button length, 4/11 and 8/11 pair.
Do., 16-button length, 5/6, 6/11, 8/11 pair.
COLOURED KID GLOVES, 12-button length, in Pastel, Champagne, Biscuit, and Beaver shades, 6/11 pair.
KID GLOVES, 3 buttons, in Brown, Beaver, Biscuit, Pastel, Black, White, 2/11½ pair.
Do., in above shades, also Nattier, Royal, Mauve, Bello., Light and Dark Green, Reseda, Saxe, Navy, 3/11 pair.
WASHABLE DOESKIN GLOVES, White, 2 buttons 2/11 pair.
Do., Coloured, 3/6 pair.
BAKE DOESKIN GLOVES, with elastic at wrist, White and Colours, 3/11 pair.
ELBOW-LENGTH LISLE GLOVES, White, Grey, Beaver, Black, 1/6½, 1/11½, 2/9 pair.

ORDER BY MAIL. WE PAY POSTAGE TO ANY ADDRESS IN THE COMMONWEALTH.

W. T. WATERS & CO., LTD.,

THE LEADERS OF FASHION,

KING AND GEORGE STREETS, SYDNEY.

LOWE'S 7/6 Canadian all-wool Knitted Costumes give added pleasure to surfing. Geo. and Oxf. sts.

LOST AND FOUND.

FOUND, Bondi-rd, Sept. 21st, 2 Instruments (Axtors). Describe, Fairfax, Mosman P.-office.

FOUND, Wednesday night, Pointer Dog, owner can have same paying exs. 8 Darling-st, Glebe.

FOUND, Brooch, Sydney to Belmore, Tues. Owner have pay exps., descr. Dartford, Trafalgar-st, Bel.

MISCELLANEOUS.

A REFINED Working Girl, Mosman, des. acq. of another, same, for Companion. P.F.A., Mos. P.O.

A GOOD HOME for 2 children, from 3 years. Mother, P.O., Guildford.

MADAME ZEPHEY, Psychic, now at Room 8, 3rd floor, London Bank-chams., Pitt and Market sts.

LADY, living station, wants child, age 10, to keep, schedule; open week. 18 Clumber-st, Paddington.

LADY, no daughters, adopt nice Girl, about 12, good home. M., Rockdale P.O.

MEDIUM.—Daily, Spiritual Meetings, Wed., Sun. Evening, 7.30. 109 Pitt-st, Redfern.

MADAME DE LESLIE sees friends to-day, 10 to 6, upstairs, 41 Elizabeth-st, near king-st.

MADAME DORAN.—Painting, late of 67 Enmore-rd, Enmore. Removed to 130 Glenmore-rd, Padd.

MADAM PEER, 12 Glebe-rd, Glebe, near Broadway.

MRS. SULLIVAN.—Daily, Meetings Nightly. 279 Pitt-st, side entrance (upstairs).

CHURCH OF SEERS, Sch. of Arts, Sun., 2 p.m., A Visit, Psychic, Sun. evg., Mr. Unmack, Mrs. Allison

LADY wishes to hear of someone willing to Adopt Baby from birth. X. Y. Z., Oxford-st P.O.

WANTED, kind Person, care healthy Baby Boy, 11 weeks old. Parties, Alice, Strathfield P.O.

WANTED, a kind person, to adopt a baby girl, about 6 months' old. H.B., Concord P.O.

WANTED, kind person to adopt baby boy, seven months' old. Trust, Herald.

WANTED, kind mother, to adopt baby boy, 14 mths.' old. Apply to E.M., P.O., Alexandria.

WANTED, kind person to adopt baby boy, 2 m. old, birth from birth. L.M., P.O., Milson's P.

WANTED, kind person, to look after baby girl, 7 weeks old, for a week and find clothes. E.R., Paddington P.O.

TO LET.

(Continued from Page 27.)

BONDI.—HOUSE, 8 large rooms, billiard-room, all conveniences, gd. pos. Rae, Ocean-st, Bondi-rd.

BURWOOD HEIGHTS.

That magnificent residence, formerly the home of the late John Dawson, Esq., together with the land of 15 or 20 acres, as desired. The mansion, which is situated in a grand position, commanding panoramic views, of the City and Suburbs, consists of 20ft. by 20ft. DRAWING ROOM, 45 x 20; DINING-ROOM, 25 x 20; BREAKFAST-ROOM, 25 x 15; SMOKING-ROOM, 15 x 12; 9 LARGE BEDROOMS, varying from 20 x 20 to 12 x 10; also 2 maids' rooms, besides usual dressing rooms, bathrooms, lavatories, kitchen, pantries, laundry, etc. wide VERANDAHS and BALCONIES (all) front and side. Outbuildings consist of 4-stall stabling, coachhouse, Man's quarters. Rental, £350 per annum, or thereabouts, according to amount of land required.

WE MOTOR TO INSPECT.
STANTON AND SON, Summer Hill.
Summer Hill, and 129 Pitt-street, City.

CENTENNIAL PARK.—Cottage, 4 rms., lit., etc, rent 17s. 6d. Cottage, 7 rms., lit., etc., 3 min. to ferry, 27s 6d; Rs., 177 Arcade, 6 large rooms, 11 mth. to trm, 25s. P. LEAHY, cr. Military and Avenue roads, opp. Public School, Mosman.

ROOMS, suitable for medical man, rec. opt. G. Gabriel, Dentist, Enmore-rd.

ROOM, on first floor, in heart of city, gd. light & every comfort. Apply 177 Pitt-st.

SUMMER HILL.—Cottage, bay win., 6 rms., van., over 18s. J. Canty, 151 Derwent-st, city.

SUMMER HILL, Pretty det. COTTAGE, 4 lovely rooms, kit., 1 min. station, 25s 6d week. STANTON AND SON, Summer Hill.

SOUTH HEAD.—Beautiful 8-roomed Cottage, stables, 3 acres level ground, 5 minutes tram, 22s week. 50, Oxford-street.

TO LET, COTTAGE, 6 spacious rooms, all outoffices, 3 acres, fruit trees, £1 wk. Hughes, Lyons-rd, F. Dk.

HORSES, VEHICLES, & LIVE STOCK.

(Continued from Page 12).

QUIET, Thick-set PONY, broken harness; must be sound; 12 to 14 hands. Full particulars, Arthur Reynolds, near John-street, Leichhardt.

TWO 5/- two good COWS. R. H. Lawrence, Waterpipe Line, Sefton Park.

SALE, Fdc LORRY, just completed. Coachbuilder, stansord-st, nr. Waterloo Brickworks, Waterloo.

MEN'S MEETING.

A meeting for men desirous of saving a few shillings in their purchases will be held at the counters of our

MERCERY DEPT.

THIS MORNING, FROM 8 A.M. TILL 1 P.M.

MEN'S FANCY STRIPE ½ HOSE, in Cotton and Lisle. Usual, 1/1½ pair. THIS MORNING, 6½.

MEN'S BROADWAY TIES, in the newest colourings and patterns. Usual, 1/9. THIS MORNING, 1/-.

MEN'S FANCY CASH. ½ HOSE, Striped and Clox. THIS MORNING, 1/, 1/6, 1/9, 1/11, 2/3, 2/6.

MEN'S TENNIS SHIRTS, Mercerised and Broche. THIS MORNING, 1/11, 2/6, 2/11, 3/6, 3/11, 4/6.

MEN'S FASHION SHIRTS, latest American patterns. THIS MORNING, 2/11, 3/6, 3/11, 4/6, 4/11, 5/6, 6/6.

MEN'S ENGLISH BALBRIGGAN UNDERWEAR, Singlet and Pants, coloured and white. THIS MORNING, 2/3 and 3/3.

ALL-WOOL CANADIAN COSTUMES (for the surf this afternoon), in various colours, 4/11, 5/6, 5/11, 6/6, 7/6.

MEN!

WHILE YOU ARE IN, IT'S

SPECIAL GLOVE MORNING

FOR LADIES;

"DON'T FORGET."

MARCUS CLARK & CO., LTD.,

"THE FIRM THAT SATISFIES,"

CENTRAL-SQUARE.

DANNEBROG, tested eight years before well advertised. One fee covers all expenses. Mdme. FROKJAR, Diplomas Massage College, Copenhagen, 105 Pitt-street, one door from Hunter-street.

DANNEBROG destroys hairs, challenges electric treatment. No payment until success unmistakable. Mdme. FROKJAR, 105 Pitt-street, Sydney.

DANNEBROG causes Superfluous Hair to disappear like magic. Clients among titled ladies in London. Call at 105 Pitt-street.

DANNEBROG restores beauty marred by tiny hairs without irritation or burning. Ugly bearded skins made soft and smooth as velvet.

DANNEBROG removes Superfluous Hairs. Out of town clients treated through post. Mdme. FROKJAR, 105 Pitt-street, 1 door from Hunter-street.

NESTLE'S STARCHLESS MILK FOOD (blue-lettered label), for infants under six months, may be given as a complete diet or alternately with nursing.
Send a card, mentioning your baby's age, for a free sample tin and our book for mothers, "All About Babies." Mention this paper.

NESTLE'S FOOD,
26 King-street, Sydney.

AFTER THE THEATRE SUPPERS.
If you have never experienced the delight of selecting from the A.B.C. After the Theatre Supper Menu, you have been missing more than you think. Special Suppers, 2/6 per head.

A.B.C. CAFE, LTD.,
189 PITT-STREET, SYDNEY.

WE ARE GOLD STAMPERS.

W. TARLEY and CO.,
209 HUTCHINSON-STREET
(Moore Park),
SYDNEY.
Tel., Pad. 104.

SPECIALITIES.—Hat Tips, Hat Leathers, Millinery Crowns, Millinery Ribbons, Coat Labels, Coat Hangers, Boot Tops, Boot Soles, Badges of all kinds, Dress Labels (Waist), Dress Hangers, Tie Tabs, Buckram Labels, Jewellers' Labels, etc.

HATS GIVEN AWAY.

To Advertise our OSTRICH PLUMES, 100 NEW FASHIONABLE HATS will be given away FREE to Customers as an advertisement.

MILLER'S FEATHER SHOP,
CORNER STRAND ARCADE, PITT-STREET.

BOIL ONLY WITH

—"NO-RUBBIN"—

THE NEW CLOTHES-WASHER.

This is the genuine and original clothes-washer, which does not contain any "Barra-the-dirt-out" chemical adulterants as silicate of soda. THE BOARD OF HEALTH INSISTS ON SILICATE OF SODA BEING SHOWN ON THE PACKET WHENEVER ANY SOAP OR PREPARATION CONTAINS IT FOR YOUR PROTECTION.

"No-Rubbin" does not harm either the hands or the most delicate fabrics. It is specially good for flannels and woollens.

Always ask for "No-Rubbin," 3d packet. If your grocer or storekeeper does not stock, send us his and your name and address, and we send you FREE a full-sized packet of "No-Rubbin."

THE PACIFIC MANUFACTURING CO.,
DRUMMOYNE, SYDNEY.

LOWE'S 5/6 White Sweaters are worth only 7/6. Ideal for Summer wear. Geo. and Oxford sts.

PUBLIC COMPANIES.

FIRE. ACCIDENT.

THE SCOTTISH UNION AND NATIONAL INSURANCE COMPANY.
Established 1824. Funds, £6,230,000.

S.C. and N.—This Company issues Policies on favourable terms to cover Dwellings, Shops, Stores, Farm and Station Buildings, Factories, Machinery, Household Furniture, Stock-in-trade, etc.; also transacts Personal Accident, Sickness, and Workmen's Compensation Business.

Agents wanted.
N.S. Wales Branch, 93 Pitt-street, Sydney.
A. B. SOUTHWARD, Manager.

BUSINESS ANNOUNCEMENTS.

TO CHURCHWARDENS, COMMITTEES, I.C.

CHURCH PIPE ORGANS,
built to any specification, with mechanical or pneumatic actions. Highest possible quality and workmanship, both for action and case work.
We are prepared to build a fine instrument for any church for cash or on EASY DEFERRED PAYMENTS.

THE BRITISH PIANO DEPOT, LTD.,
Barrack-street, Sydney.

H. LUCAS, EXPERT STEEPLEJACK,
All kinds of Painting and Repairs on Church Steeples Towers, Tanks, Brick and Iron Chimneys. The higher the better.
Testimonials for this kind of work taken in any part of the Commonwealth.
Twenty-four years' experience. Satisfaction guaranteed.
Address H. LUCAS,
Box 2931, G.P.O.,
Sydney, N.S.W.

SPECTACLES, to suit all sights; Sight Tested free; Satisfaction guaranteed, or your money refunded. Solid nickel frames, best lenses, 4s; Rolled Gold, 2/6; 14ct. Gold Filled, any pattern frames, with case, 7/6. Cheap Specs. (no case) all kinds, case included, 2/6. NOLAN, TIME, and CO., 702 George-st, Haymarket.

WHY Pay Exorbitant Prices for Spectacles when you can have each eye tested separately, and have the very best Lenses in solid Nickel Frames, 5s; Solid Gold Frames, 10s; Extra Heavy, 12s 6d; Rolled Gold, from 2s 6d; G. Filled, 10 yrs.' guarantee to keep its colour, will stand the test of nitric acid, 7s 6d, w. case; Brazilian Pebs., 2s 6d; Oblic. Vis. 5s 6